Weather: Cloudy, Sunny Periods
Details on Page 5

Victoria Daily Times

The Home Paper
TELEPHONE 2-3131
Circulation (to 8 p.m.)____2-3131
Classified (to 8 p.m.)_____2-3131
NIGHT
Night Editor (to 11 p.m.) 2-3135

VOL. 122, No. 145 — VICTORIA, B.C., WEDNESDAY, JUNE 22, 1955—32 PAGES — PRICE: 7 CENTS SATURDAY, 10 CENTS

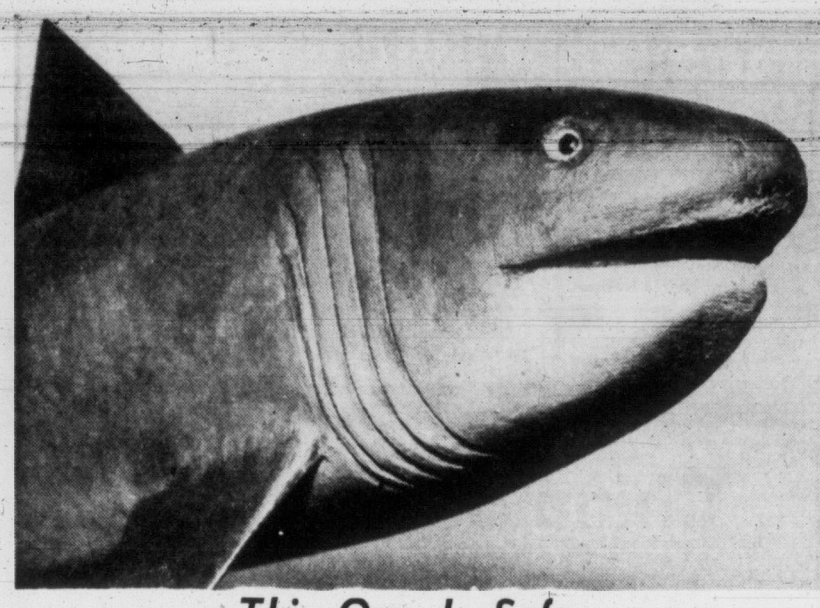

This One Is Safe

This is a basking shark, basking and leering. But this big stuffed model is probably safe from the fisheries department, which is cutting numerous sharks down to size. Method is to ram 'em with sharp-prowed fisheries vessel. Basking sharks, when not basking, do great damage to nets and gear of salmon fishermen. (Times photo, courtesy the Provincial Museum.)

Molotov Pledges Russia To Back UN Peace Aims

San Francisco Speech Echoes Bulganin Promise

SAN FRANCISCO (AP) — Soviet Foreign Minister Molotov today called on the United Nations to dedicate itself to the task of cementing world peace.

He declared the Soviet Union would do all it could to support the UN in this endeavor.

(Molotov's San Francisco pledge echoed the promise made by USSR premier Marshal Nikolai Bulganin at Moscow Tuesday. Addressing 80,000 persons at a rally honoring India's Nehru, Bulganin pledged the Soviet Union would make every effort at next month's "summit talks" at Geneva to contribute to a relaxation of world tension and consolidate confidence among nations.)

"We are now entering a new decade," Molotov told the UN 10th anniversary celebrations.

"The responsibility of the United Nations for the future of the nations, for peace and the welfare of mankind has never been greater.

"Every act of the United Nations should be imbued with the realization of that high responsibility."

Molotov spoke before 60 UN delegations on the third day of their anniversary session. He laid heavy stress on the role of the world organization as a centre for harmonizing nations and resolving international problems.

SAN FRANCISCO (UP)—Soviet Foreign Minister Molotov today challenged the West to agree to the Soviet plan to end the world armaments race. He advocated a conference early in 1956 on prohibition of atomic weapons.

"The United Nations can and should play an outstanding part in the efforts to cement peace," he declared. "The United Nations should do all it can to put an end to existing international tension and to facilitate the achieving of mutual trust among the nations, an achievement which would meet the desires of the peoples for peace and for a tranquil and peaceful life."

Chiang Ouster Again Demanded

Molotov, apparently seeking to avoid a controversy, made no specific demand for a formal peace declaration by the anniversary meeting. He had found Western opposition to any formal action.

The foreign minister touched on several issues, including Red China's seating in the UN and the Formosan question, but offered no new proposals on either of the latter.

Demanding the ousting of Nationalist China from the UN, he said:

"The situation is obviously unjust and unlawful. This unlawfulness can no longer be tolerated without undermining confidence in the United Nations.

"The Chinese People's Republic must without further procrastination be accorded full possibility to have its representatives both in the General Assembly and in the Security Council."

On Formosa, he said:

"The United Nations must not reconcile themselves to the fact that this integral part of China's national territory has not yet been returned to China, and it is the duty of the organization to take appropriate steps to have that important problem settled at the earliest possible date."

Romulo Calls for 'Rededication'

Earlier Gen. Carlos P. Romulo of the Philippines proposed adoption of a "San Francisco declaration" rededicating member governments to peace, justice and freedom for all mankind.

Romulo, chairman of the Philippine delegation and former president of the UN General Assembly, said in a prepared address:

"We are not here to propose to approve resolutions. But certainly we can somehow give expression in what may later be known as the San Francisco Declaration to a rededication of ourselves to our main purpose, which is nothing less than a planet made fit and safe for all members of the human community."

NO LIQUOR WITH MEALS IN MPs' RESTAURANT

OTTAWA (BUP) — Commons speaker Rene Beaudoin announced outside the House today that a proposal to sell beer and wine with meals in the parliamentary restaurant had been dropped.

The proposal came from a 32-member joint committee and the idea behind it was to help wipe out the wage subsidy on the restaurant, now averaging about $75,000 a year.

Beaudoin said the publicity given the recommendation "has provoked sufficient discussion to make it clear there is not a wide enough general agreement in favor of the proposal."

HERE TOMORROW

Priest to Try Strait Swim

TORONTO (CP)—A Toronto Roman Catholic priest hopes to be the first swimmer to conquer the treacherous Strait of Juan de Fuca.

Rev. John Donelon, 38, of St. Peter's Church here is expected on the west coast Thursday. He plans to make his first attempt at the 18-mile stretch of water between Vancouver Island and the state of Washington Monday.

The 175-pound priest's pet project is the swimming section of the Catholic Youth Organization and publicity gained from his exploits on the west coast will be diverted to fund-raising for the project.

Few of the priest's Toronto congregation know of his swimming hopes. Next week's bid has been a close secret and Father Donelon's training has been carried out for the last eight months behind locked doors at a Toronto swimming pool. Under the direction of Steve Mellors, a former Scottish aquatic coach, the priest has put in an estimated 800 miles of swimming since last October, much of it between midnight and 5 a.m.

A spokesman for the Bishop's Palace here said news of the swim attempt "is the first we've heard of it."

He indicated that the matter would be investigated and expressed personal if unofficial interest in the news.

Grand Knight of the Knights of Columbus, Edmond St. Jorre, a Victoria lawyer, also said it was the first his organization had heard of the intended swim.

"We'll bring it up at our council meeting Thursday night," he said, "and consider what steps we may take to support him if he comes out. We may be able to do something."

CYO president Joseph Laturnas was not available for comment.

THOMAS MAY GO THURSDAY

Tacoma swimmer Bert Thomas said at 1.15 today he would make an attempt at swimming Juan de Fuca Strait at 7 a.m. Thursday if the present winds die down.

He is confident he has a course which will allow him to swim to Port Angeles in six or eight hours, or about half the anticipated time before considered.

His take-off point is tentatively Macaulay Point in Esquimalt, he said. If poor weather cancels Thursday's attempt, further tries will be made Friday, Saturday and Sunday, Thomas promised.

SCELBA (top) and PELLA

Scelba Quits As Italian Premier

ROME (UP) — Italian Premier Mario Scelba and his pro-Western government resigned today, plunging Italy into a political crisis at a critical stage of world affairs.

Scelba, an implacable foe of Communism, was tumbled by a party revolt led by a strange combination of left and right-wingers who seek to steer Italy along both courses at once.

Scelba was toppled by his own Christian Democratic Party on the grounds that his government, in 16 months in power, had "done nothing" to cure the nation's numerous problems.

UNDER FIRE FOR MONTHS

Party rebels, including former Premier Giuseppe Pella, had been after Scelba's scalp since the start of the year. The axe finally fell Tuesday night when the party directorate ruled that Scelba's attempt to reshuffle his government was a failure.

President Giovanni Gronchi was expected to ask Scelba to stay in office in a "caretaker" role until a new premier is named. His successor is expected to be another Christian Democrat, probably Pella.

WIRE BRIEFS

Chrysler Still Shut

WINDSOR, Ont. (BUP)—The Chrysler of Canada plant was closed for the third day today by a walkout of 700 maintenance employees dissatisfied with the company action in negotiating their demands.

Terrorism in Cyprus

NICOSIA, Cyprus (Reuters)—A terrorist bomb rocked police headquarters here Tuesday night, killing a civilian across the street and injuring 11 other persons. Other bombings were reported.

Victorian Chairman

OTTAWA (CP)—Col. H. A. (Buster) Phillips, 44, Victoria, now at Kingston, Ont., will become chairman of the army establishment committee in Ottawa, the army announced today.

Murderer Escapes

IONIA, Mich. (AP)—James Ecker, 19-year-old murderer, described as desperate and dangerous, escaped from the Ionia State reformatory late Tuesday.

NEEDLE-NOSED

B.C. Sharks 'Cut Up' By Unique Bow Ram

Eighteen 30-foot basking sharks died Sunday, victims of a razor-like ram on the bow of the Department of Fisheries vessel "Comox Post."

Tearing through schools of the huge mammals, the ship has accounted for 41 since its needle-nose was installed early this month.

Sunday's operation was in the Barkley Sound area, and demonstrated that the new device is an effective method of depleting the numbers of basking sharks, which have become a menace to salmon fisheries on this coast.

FISHERMEN APPEAL

The move was instituted by the department following urgent appeals by fishermen. Damage to gill nets and trolling gear by the sharks has been a problem for years.

Feeding on the same food as salmon, the big animals, some 30 feet in length, frequent the same areas as salmon, and are usually at greatest numbers at the height of sockeye fishing.

Since no commercial use has been found for the shark, their presence in a salmon school is a fishermen's nightmare.

When snared in nets these creatures do heavy damage and may easily destroy hundreds of dollars' worth of webbing in a few minutes.

As many as 50 of these pests may gather in an area where salmon are feeding, making it impossible for fishermen to risk putting out nets.

HARPOONING SLOW

Fishermen and fishing companies have tried for years to solve the problem. Harpooning has met with limited success but is too slow to be effective. Rifle fire has been discarded because of possible danger to other craft and due to its slowness.

The new method is an improvement on a device tried in Rivers Inlet by a fishing company a few years ago.

STEEL RAM

The bow of the Comox Post is fitted with a pointed steel ram, sharpened on the forward edge and hinged. When not in use it is carried in a closed position above the water line. The ram is lowered by cable so that point and cutting edge are just below the water's surface. Chain braces keep it in firm position.

When sharks are sighted the vessel is steered directly to the school. As the species normally swims close to the surface individual sharks are easily picked out and rammed.

Besides reducing the number of sharks in these waters, the attacks break up and scatter the schools, making it reasonably safe for fishermen to operate in the immediate area.

Stevens Resigns

Robert T. Stevens quit today as U.S. army secretary, giving as his reason "compelling personal considerations." President Eisenhower nominated Wilber M. Brucker, general counsel of the defence department, and former governor of Michigan, to succeed him. Stevens was a principal in last year's dispute between Sen. Joseph McCarthy and top defence department officials. Stevens' resignation came one year after his clash with McCarthy over the question of alleged subversion in the army and of alleged favored treatment for one-time McCarthy aide, Pte. David Schine.

Ships Flee $550,000 Toronto Fire

TORONTO (CP)—Two Great Lakes freighters slipped their moorings and pushed out into Lake Ontario today to escape a $550,000 waterfront fire.

Firemen kept the fire from spreading from seven blazing harbor warehouses to nearby oil storage tanks.

The waterfront was lit up by vivid flames as the 75 firefighters battled with all available pieces of equipment to save other valuable waterfront property.

Firemen and officials estimated damage to the premises of Toronto Elevator Company at $550,000.

The fire was only a short distance from Pier 9, where the cruise liner Noronic burned in September, 1949, with loss of 119 lives.

No one was killed or injured in today's outbreak.

James Roosevelt's Wife Gets Divorce

PASADENA, Calif. (UP)—Mrs. Romelle Roosevelt has obtained a surprise default divorce from Rep. James Roosevelt, whom she once accused of infidelities with a dozen women.

In obtaining the divorce, Mrs. Roosevelt made no reference to her sensational charges of a little more than a year ago that Roosevelt had been intimate with other women. Instead, she won the decree on an amended complaint which merely accused the Democratic congressman of mental cruelty.

The former nurse received sole custody of their three children.

TONIGHT'S TITLE FIGHT ON TV AT 7

NEW YORK (UP)—Light-heavyweight champion Archie Moore, 38, weighed exactly 175 pounds on his first trip to the scales and middleweight champion Carl (Bobo) Olson, 26, registered 170¼ at their weigh-in today for tonight's title 15-round fight.

(Tonight's fight will be televised over ABC (Channel 5, Seattle), starting at 7 Victoria time.)

Father of 7 On Trial for Wife's Death

NEW WESTMINSTER, B.C. (CP)—Murder trial of Charles Joseph Chapman, 49-year-old father of seven children, is underway in Assize Court here.

The trial, which opened Tuesday is the final case on the court docket for the present sitting.

Chapman is charged with slaying his wife Margaret near Ruby Creek, B.C., last Dec. 12.

Crown counsel Frank Wilson said in his preliminary address to the court that witnesses would be called to testify concerning a one-mile trip aboard a railway speeder that took four hours.

Mr. Wilson said evidence would be presented that accused put his wife on a CPR speeder one mile from the Chapman home about 2 a.m. Dec. 12 and that the couple had been drinking. At 6 a.m., he said, the accused carried his wife into their home and placed her on the chesterfield.

Counsel said witnesses would testify that Mrs. Chapman was bruised and scraped from head to foot, her eyes badly blackened, and cinders in her mouth.

He said the Crown would try to show that she lay on the couch unattended until 5 p.m. when the husband discovered she was dead.

The trial is continuing.

Marlene Defeated

BURLINGTON, Ont. (CP)—Alberta champion Rae Milligan of Jasper Park today defeated Marlene Stewart, of Fonthill, Ont., 2 and 1, in the second round of the Ontario ladies' golf tournament.

RCAF Cuts Search For Lost PWA Plane

OCEAN FALLS (CP) — The RCAF, hunting a lost charter aircraft with four aboard, today cut its search forces with the announcement that it was unlikely the four would be found alive.

Three RCAF planes today are sweeping the area between here and Kemano, the route taken by the Pacific Western Airlines Cessna 180 which vanished eight days ago.

'COULDN'T THEY PICK ANYONE ELSE?'

Former Internee Stand-In For New Churchill Statue

LONDON (AP) — That's the head of Hitler's nemesis on London's new statue of Sir Winston Churchill, but the body belongs to a man interned as pro-German during both world wars.

Gerald Hamilton, 67, disclosed today he was the stand-in model for the 80-year-old statesman's bigger-than-life, seated bronze statue, unveiled in London's Guildhall Tuesday.

"I must say the situation did strike me as a little strange," Hamilton told reporters. "But I was only the body. The statue is me only from the head down."

The model explained he has roughly the same measurements as Churchill, and even the famous stoop. Since the former prime minister's time was precious—and his patience on the short side — sculptor Oscar Nemon asked Hamilton to pose for the 60-odd sittings in which he worked on the body.

Hamilton was interned in the First World War as a friend of Sir Roger Casement, the Irishman who was hanged for dealing with the Germans in the interests of Irish independence. The government put Hamilton under wraps again in 1941 for trying to organize a separate peace with the Germans.

"I'm not a Fascist or a Nazi," he said. "I just thought it was better to deal with the Germans than the Russians—and I still think I was right."

Churchill saw the statue at the Guildhall ceremony Tuesday. Unlike his chill reception of the modernist portrait Parliament presented him on his 80th birthday last November, he admired the bronze figure.

Of his stand-in, the old man was reported to have commented: "Couldn't they pick anyone else?"

Jobless Plan Yearly Cost $10 Million

OTTAWA (CP)—The federal government bowed Tuesday to provincial demands and boosted its proposed scale of unemployment-relief aid to one-half the total cost under a reduced floor.

There were indications most provinces would accept this final offer, though there still were complaints it is too low. Provincial Treasurer Fines of Saskatchewan said it is just "half a loaf," but that "we may have to accept it because it is better than nothing."

Under the upwardly-revised contributions formula, announced by Prime Minister St. Laurent, the federal government would pay one-half the cost of providing welfare relief for persons in excess of 15 per cent of the provincial population.

This followed overnight revision of the government's pre-

(Continued on Page 21)

Th' best bet fer thet cold Strait water w'd be th' Glacier Priest.

* * *

Guess they'll pick a staid ol' reporter t' cover th' new auditorium when it's built—so's he kin observe th' conventions.

* * *

Thet must be th' worst o' bein' in politics in Italy. Y' try t' win th' country, an' whut y' git is th' boot.

Queen Launches New $15 Million CPR Liner Empress of Britain

By RON EVANS
Canadian Press Staff Writer

GLASGOW (CP) — The Queen today launched a new Canadian Pacific liner, the 24,000-ton Empress of Britain, before thousands of cheering shipyard workers.

Standing on a flower-decked stand in the Fairfield shipyards, the Queen smashed the traditional bottle of champagne across the Empress' bows and send her sliding into the Clyde.

At a pre-launching luncheon, the Queen said: "I know how keen an interest this splendid new ship is arousing both in Canada and here. In her we welcome the forging of a further link between my peoples of either side of the Atlantic."

FIRST TRIP NEXT SPRING

The Empress, a sleek turbine steamship carrying 1,050 passengers, will sail between Liverpool and Montreal. Her maiden voyage is scheduled for the spring of 1956.

Vice-Admiral E. W. Longley-Cook, managing director of the Fairfield company, said the $15,000,000 liner is the first ship ever christened by a reigning British sovereign.

It is, he said, the 21st ship produced by Fairfield for Canadian Pacific, making a total of almost 250,000 tons of shipping including six Empresses and eight Princesses.

The Queen noted in her address that the new Empress of Britain replaces the famous 42,500-ton flagship of the same name, launched by the Duke of Windsor, then Prince of Wales, in 1930, and lost through enemy action in the Second World War. The first Empress of Britain was launched in the Fairfield yards in 1905. Her name was changed to Mont Royal in 1924.

The latest Empress is one of two new sister ships being built for Canadian Pacific's North Atlantic service. The second, as yet unnamed, will be launched next year and completed early in 1957.

Among guests at today's launching were W. A. Mather, chairman of Canadian Pacific Railway; A. C. MacDonald, managing director of Canadian Pacific Steamships, and C. A. Wallace, lieutenant-governor of British Columbia.

Peron Rebels To Be Tried

From AP and UP

BUENOS AIRES — Political prisoners arrested in connection with last week's revolt against the government of President Juan Peron are being released, the Argentine government announced today.

The order frees political opponents of the government such as Crisologo Larralde, leader of the Radical Party, who were jailed during and after the revolt.

The rebels themselves—mostly navy fliers and marine corps personnel—are to be tried by the supreme council of the armed forces.

Meanwhile, all members of the Argentine cabinet submitted their resignations to President Juan D. Peron soon after he had conferred with two other military leaders, authoritative sources said.

The state radio said Peron received Army Minister Gen. Franklin Lucero, chief of all military and security forces in Argentina, and Vice-President Alberto Teisaire, a retired rear admiral, at the presidential office.

'UNAVOIDABLY DETAINED, MY DEAR'

Duke Late for Engagement As Helicopter Forced Down

GLASGOW (AP)—"What in the world happened to you?"

This was the greeting Queen Elizabeth gave her husband when the Duke of Edinburgh finally caught up with her today. He missed a date with her when his helicopter was forced down by bad weather on a flight from Edinburgh.

The Queen smiled as the duke explained apologetically, "Unavoidably detained, my dear."

Obviously relieved that her air-minded husband was all right, the Queen quipped back: "I'm very glad you didn't land at Uddingston where we expected you. The field there didn't seem to be very large."

The Queen was visiting a carpet factory here and talking with a company official when the duke came rushing into the plant—his entrance being heralded by "oohing" from girls working in the spooling room.

Index to Inside Pages

	Page
UN Useful, No Cure-All, Says Pearson	2
Court Refuses Release of Douk Children	6
Senators Slap Down McCarthy	6
Destroyer Escort Launched	3
Nehru, Bulganin Sign Pact	3
Britons Cautious on Polio Vaccine	21

Ask the Times	17	Entertainment	25	Roberts	17
Bridge	26	Finance	22	Sports	10 and 11
Brock	4	Home Garden	24	TV With Lee	27
Classified	26	Island Digest	15	Women	18, 19, 20
Comics	24	Keate	5	Your Horoscope	29
Dr. Alvarez	5	Radio	28		

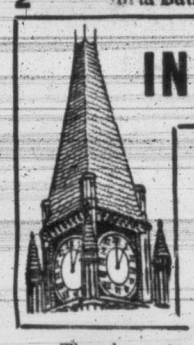

IN PARLIAMENT

CCF in New Attack On Defence Issue

(From CP and BUP Dispatches)

The long-standing CCF opposition to Parliament granting divorces has been aroused again by the second successive attempt of a Montreal man to have his 24-year marriage dissolved.

"This racket has to be cleared up one way or another," Erhart Regier (CCF-Comox Alberni) said Tuesday.

He spoke in opposition to a bill entitled An Act for the Relief of Joseph Delphis Guillaume Delorme and said Parliament should not be spending time on such an "utterly unworthy" case.

It was the second time a bill of divorce for Mr. Delorme has come before Parliament, which deals with cases from Quebec and Newfoundland, where there are no divorce courts.

Last session the Senate approved Mr. Delorme's divorce petition, but when his divorce bill came to the Commons, CCF members talked it out, preventing passage before adjournment. They argued it could cause injustice to the wife, who opposed the divorce.

45 Other Bills Receive Okay

CCF members offered no opposition Tuesday to 45 other divorce bills given second reading—approval in principle — and sent to a committee for detailed study.

But the Delorme bill approved again by the Senate committee on the same evidence presented last year, was debated for the remainder of the hour set aside for private bills.

For years the CCF party has criticized the fact Parliament is required to deal with divorce cases. In previous sessions the party whip, Stanley Knowles, Winnipeg North Centre, was presented a bill which would hand the work over to the Exchequer Court of Canada.

In the Senate Tuesday night the chairman of the upper chamber's divorce committee, Senator Arthur Roebuck (Lib., Ontario) reported a record 407 petitions were approved this session by the committee, 25 more than last session. He said Parliament can expect a continuing increase in future.

$9,559,000 Paid for Crop Losses

Farmers in the flooded areas of eastern Saskatchewan have received $9,559,000 this year in crop-loss payments under the Prairie Farm Assistance Act, Agriculture Minister Gardiner announced Tuesday.

The Saskatchewan government had requested $6,000,000 in federal aid to repair flood-damaged roads, bridges and other facilities.

Mr. Gardiner said the Saskatchewan government is putting $2,000,000 into that work and he does not criticize it for not paying more.

"But when other people come along and say that because they have put in $2,000,000 the federal government ought to put in $6,000,000, I reply that we have already put in $9,000,000." The PFAA payments Mr. Gardiner referred to were made this year for 1954 crop losses.

His statement evoked a prompt protest from E. G. McCullough (CCF, Moose Mountain) who said he hopes the government does not consider its PFAA payments meet the need for flood relief in Saskatchewan and Manitoba. They should not be thought of as the federal share of flood disaster costs.

* * *

Senator Arthur Roebuck said Tuesday night Blair Fraser, Ottawa editor of Maclean's magazine, slandered the Senate and some senate witnesses in a CBC broadcast dealing with divorce cases considered by Parliament.

The Ontario Liberal, chairman of the Senate divorce committee, said in the upper house it is a matter of "grave concern" to him "to find a government institution such as the CBC permitting the use of its facilities for such purposes."

* * *

A government bill to increase salaries of federally-paid judges by a flat $2,500 annually ran into CCF and Social Credit opposition Tuesday while being welcomed by the Progressive Conservatives.

Stanley Knowles (CCF, Winnipeg North Centre) demanded an investigation into judges' salaries and pensions, the amount of work they do, their extra-curricular activities on commissions and boards, and their appointments and retirement ages.

He said judges' salaries compare favorably with those paid for comparable jobs in private life.

George McLeod (SC, Okanagan-Revelstoke) said his party opposes any increases because judges' salaries compare favorably with those paid other persons with equal qualifications in the public service.

Davie Fulton (PC, Kamloops) welcomed the salary increases but said his party opposes the government's system of appointing judges on the basis of political qualification.

Fisheries Minister Sinclair interjected to ask whether Mr. Fulton realized the last B.C. lawyer appointed a judge was "not only a Tory but treasurer of the Tory party in B.C."

* * *

Commons unanimously reaffirmed Tuesday night that nomination day shall be 14 days before polling day for federal elections.

The decision went against a recommendation of the Commons' committee on elections and privileges which recommended that the interval be widened to 21 days.

* * *

Legislation increasing federal grants to municipalities in lieu of taxes on Crown-owned property received second reading—approval in principle—in the Senate Tuesday night.

The legislation, previously approved by the Commons, was sent to committee for detailed study.

The federal government would pay a municipality full tax rates where the value of federal property exceeds two per cent of the total property assessment. It now pays 75 per cent of the taxation rate on federal property exceeding four per cent of total property values within a municipality.

ANCIENT COFFINS

The earliest-known coffins were made of stone or wood in ancient Egypt.

EQUILIBRIUM MUST BE MAINTAINED

Pearson Says UN Effective, Useful, But No Cure-All

SAN FRANCISCO (UP) — Canada's top-ranking diplomat said today that the United Nations alone cannot achieve peace in the world but predicted that "it can certainly facilitate the attainment of this objective."

Lester B. Pearson, secretary of state for external affairs, told a panel discussion that in the next 10 years he can foresee "no sudden dramatic advances in the field of collective security."

Speaking on the United Nations, 1954-1955-1965, Pearson said 1965 "seems a long way from us and, with the quick changes which occur these days in the international scene, it is very risky to forecast what our world will be then.

"I can only hope that when 1956 arrives I will be discussing with you the prospects for 1975. This will mean among other things that we shall have escaped the worst, for if there should be a war involving the use of the H-bomb the prospects for such discussions as we are having today—or for anything else—would not be very promising."

Pearson lamented the fact the United Nations is "not now the strong agency for general collective security we all visualized in 1945," but added "it has become a useful and potentially effective instrument for that purpose."

He based his preview of events to come in the next decade "on the kind of equilibrium, uncertain and unstable as it is, which seems to have been reached between the democracies and the Communist bloc; conflict between which has so far dominated United Nations' activities.

Hopes for improvement in the current situation are greater because of the existence of the United Nations, but," he stated flatly "I do not believe that by itself the organization can achieve lasting peace and reconcile the differences between the big powers."

Pearson suggested that "if and as tensions decrease" some agreement may be reached on admission of additional member nations and on the exercise of the veto.

He does "not anticipate that the permanent members of the council will renounce their right to veto even by 1965." He does foresee that the big powers "will be more inclined to exercise their right in this respect with the restraint that was originally envisaged and accepted."

Pearson concluded, saying "I am more confident than ever that the 1945 ideals remain valid and that the instrument which was developed to achieve them is adequate for the purpose if we agree to use it sensibly, wisely and consistently."

He made the address during a panel discussion sponsored by non-governmental organizations interested in the United Nations, in the Comerce High School auditorium, a few short blocks from the scene of the anniversary meeting of the United Nations.

THIS HISTORIC PHOTO shows L. B. Pearson, now Canada's external affairs minister, addressing one of the committees formed at San Francisco in 1945 to consider the Charter of the United Nations. Mr. Pearson was senior adviser and Canada's alternate delegate at the United Nations Conference 10 years ago. Today he is representing Canada at the 10th birthday celebrations in San Francisco, which will continue until the anniversary date, June 26. (CP photo.)

TRANSFERABLE VOTE A FACTOR?

Confident Liberals Forecast Gains in Alberta Vote June 29

EDMONTON (CP)—Supporters of the Liberal party are turning mental handsprings for joy today over the strong showing of their candidate in the federal by-election in Battle River-Camrose.

Although the Social Credits retained the seat in Monday's voting, the party's majority was greatly reduced and the Liberals claim the Liberal candidate would have won under the single-transferable-vote system to be used in the Alberta general election a week from today.

J. Harper Prowse, Alberta Liberal party leader, said the Battle River-Camrose result indicates a Liberal victory next Wednesday.

But Premier Manning, leader of the Social Credit forces, said the election of Social Credit candidate James A. Smith was another tribute to the sound judgment of Alberta electors.

Under the single transferable vote, a candidate must have a majority to be elected. The final count in Battle River-Camrose was Social Credit, 8,356; Liberal, 8,194; CCF, 3,772. In a second count the second choices on the CCF votes would have been distributed.

The banking operations of Alberta's treasury branches came in for criticism at Leduc Tuesday when J. Percy Page, Progressive Conservative candidate in Edmonton, outlined a list of substantial loans made on chattel mortgages.

In an address to about 70 persons attending a Conservative rally, Mr. Page said individuals have received as much as $395,000 in treasury branch loans. He added that the Canadian Bank Act prohibits chartered banks from making loans on the security of chattel mortgages.

Mr. Page, who was PC House leader in the last Legislature, questioned the financial soundness of the provincial banking system, and quoted a statement of the provincial auditor, C. K. Huckvale, who said the reserve for bad debts is "quite inadequate."

Mr. Page produced a list of chattel mortgages which he said were taken from official files. He said the law does not require details of the mortgage to be shown, so there is no way of knowing whether the chattels have enough value to constitute security for the loans.

NEWS SCOOP THE HARD WAY

DALLAS, Tex. (UP)—Gordon Sanders, news director of radio station KGKO was at work Tuesday night when his wife called and asked if he wanted an exclusive story. When he replied yes, she said:

"I don't know how to say this, but our house is on fire."

An account of his recent polar flight to Europe will be given Thursday by Victoria Times publisher Stuart Keate to a joint meeting of the Victoria Rotary Club and Chamber of Commerce in the Empress Hotel at noon.

ONE HOUR VALET 1720 DOUGLAS
SUITS $1 Dry Cleaned In 1 Hour
SHIRTS 3-HR. SERVICE

FOR THE BRIDE
. . . see our selection of Gift Silver for your presentation and wedding gifts . . . a sparkling display of many delightful items.
Convenient Terms
LITTLE & TAYLOR
Registered Jewellers — American Gem Society
1209 Douglas Street (Scollard Bldg.) Phone 4-5812

China Snack Sets
Don't Miss Out on This Special Offer . . . of These Popular TV Snack Sets
The set consists of a large plate with cup set in. Ideal for party snacks, entertaining . . . or makes a lovely shower gift.
Finest imported china in a graceful shape with choice of attractive Rose or Violet pattern. All with rich gold edges.
59c Set
4 sets $1.98
BUY SEVERAL SETS AT THIS LOW PRICE
PROMPT ATTENTION GIVEN PHONE AND MAIL ORDERS
Barber & Holdcroft Ltd.
1623 Douglas Street Phone 4-6511

SHOP HERE FOR BETTER FOOD BUYS
S&P for choice! low prices! service!
Prunes Standby, large size, 2-lb. pkt. 57¢
Honey Beekist, No. 1 dark, 2-lb. tin 49¢
Flour Five Roses, 24-lb paper bag 1.29
SALMON Showboat, Minced Sockeye, ½s, tins 2 for 35¢
V-8 JUICE In 20-oz. tins 2 for 29¢
Grapefruit Segments Hi-way, 20-oz. tins 2 for 45¢
Pickles McLaren's, Sweet Mixed, 16-oz. jar 25¢
Strawberry Jam Aylmer (with pectin), 48-oz. tin 79¢
Beets Happyvale, Sliced, 20-oz. tins 2 for 29¢
Pineapple Juice Q.T.F., 20-oz. tins 2 for 25¢
MEAT DEPT. SPECIALS
BOILING FOWL, lb. 39¢
POT ROAST, rolled brisket, lb. 49¢
Scott and Peden LTD 510 CORMORANT ST.
506-510 Cormorant St. FREE PARKING Phone 4-7181

Relax with TEA

Canadian Pacific FAST FERRY to VANCOUVER (VIA NANAIMO)
11 Sailings Daily to VANCOUVER
5:00 a.m. 8:00 a.m. 11:00 a.m. 1:00 p.m. 2:00 p.m. 4:00 p.m. 5:00 p.m. 8:00 p.m. 9:00 p.m. 11:59 p.m.
Pacific Standard Times Add 1 hr. for Daylight Time
Advance car reservation service for your convenience. Car rate $5.00 each way.
A quick, way to the Mainland—Canadian Pacific "on time" fast, frequent sailings from Nanaimo Direct to Downtown Vancouver. Avoid Vancouver suburban traffic. Return fare $3.60, One-day excursion rate $2.50, weekend rate $3.00. Children half fare.
Special Princess one-day trip—Victoria-Nanaimo-Vancouver and return (via Nanaimo) $8.85.
Phone 2-8131 or 4-8001 for information.
Canadian Pacific

NEW! ATLAS TUBELESS
CUSHIONAIRE TIRE for greater value in Safety, Mileage, Comfort

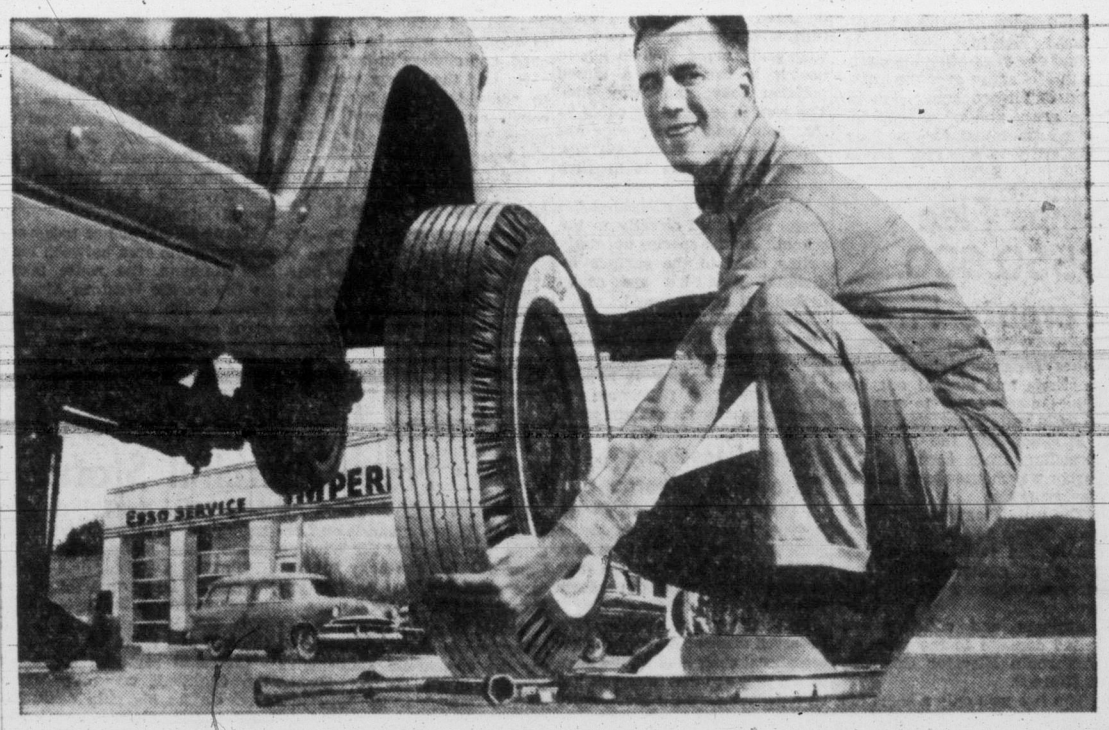

Now . . . all the advantages of modern tubeless construction plus the proved superiorities of the Atlas Cushionaire Tire.
This tire reduces the danger of blowouts. Even in the case of a badly bruised tire air escapes slowly instead of suddenly. Here's easier steering, softer riding, cooler running . . . and the famous Atlas tread that puts more rubber on the road for extra safety and mileage.
Ask your Imperial Esso Dealer to-day about Atlas Cushionaires, tubeless or with tube. Remember, Atlas tires are the only tires that give you a written guarantee honored on the spot by 38,000 Dealers in Canada and the United States.
IMPERIAL ESSO DEALER
another reason why you can ALWAYS LOOK TO IMPERIAL FOR THE BEST

Workers' Cheers, Music Herald Launching Here

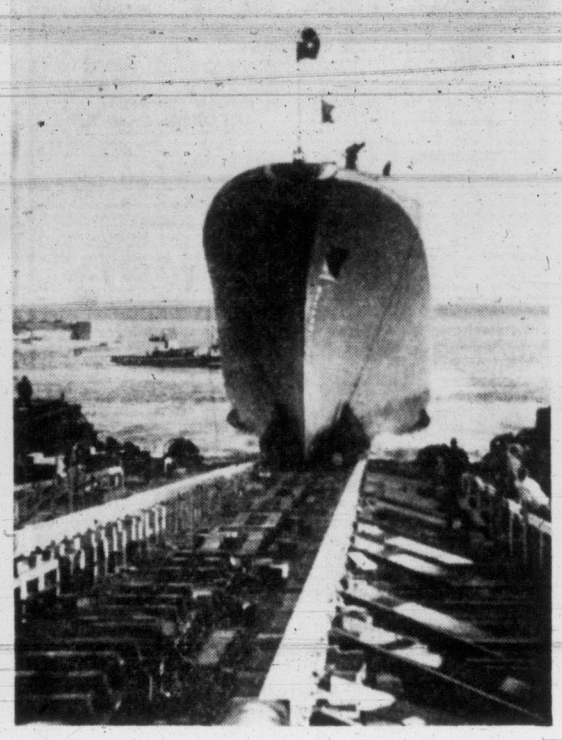

GLISTENING IN LATE EVENING SUN, 366-foot electronic wonder, HMCS Terra Nova, latest RCN destroyer-escort, slipped her ties with earth after christening by Mrs. J. C. Hibbard at VMD shipyard Tuesday. The 2,300-ton vessel is slated for commissioning in 1958 after completion here. Rear Admiral and Mrs. Hibbard (below) were principal figures at the ceremony attended by several thousand spectators, navy and shipyard personnel.

Terra Nova Slides Down VMD Ways

Hull of one of the world's most modern destroyer-escorts, HMCS Terra Nova, slid down No. 2 ways at Victoria Machinery Depot's Dallas Road plant Tuesday evening, sponsored by the wife of the navy's flag officer, Pacific Coast.

The launching culminated two and a half years of construction, and another three years will be required to complete the vessel, largest warship to be built entirely on Vancouver Island.

Mrs. J. C. Hibbard performed the traditional christening with champagne as several hundred spectators crowded the shipyard and nearby Dallas Road to see the $15,000,000 ship slide gracefully and perfectly into Victoria harbor.

WORKERS' FAMILIES

It was the first navy launching to which shipyard workers, the men who built the vessel, and their families were invited en masse.

A 50-man navy guard snapped to the order "present arms" and HMCS Naden band played the national anthem as the ship went down the ways to be guided into her berth at VMD, where she will be completed.

"Hull 58" is the 10th of 14 destroyer-escorts in her class to be launched in Canadian shipyards, and the fourth on this coast. HMCS Fraser, built in Vancouver, is presently berthed for completion at Yarrows Ltd., Esquimalt.

The prototype, HMCS St. Laurent, is now undergoing her sea trials on the Atlantic coast.

Naval officers and shipyard workers cheered as Terra Nova hit the water, snapping heavy restraining cables, but kept under control by tugs standing by.

SEA POWER

Rear Admiral Hibbard, who will soon retire from his navy post, told those present of the importance of sea power to a free world.

"Canada's security and economy is dependent on the free passage of merchant ships across the oceans of the world and the free approach and entry to our ports.

"No nation will be willing to assist in any war unless it can be assured of the delivery of the supplies necessary to its economy and the protection of goods, the food and materials required to keep it alive.

"Should control of the seas be lost, transport of our equipment and our volume of production will suffer to an extent which would almost certainly assure disaster."

The admiral said sea power includes "army, air forces and civil defence . . . port facilities, harbors, bases and factories . . . shipbuilding . . . functioning organization."

Pacific Command Protestant Naval Chaplain George Soutar gave the ship its blessing, led in the seafarers' hymn "Eternal Father, Strong to Save," and recited the "Lord's Prayer."

Following the ceremony, a reception was held in the company's main office, where Mrs. Hibbard was presented with a silver punch bowl by firm president Harold Husband.

Attending was Hon. R. W. Mayhew, whose wife laid Terra Nova's keel, Nov. 14, 1952.

Nehru Signs Pact With Bulganin

MOSCOW (Reuters)—Prime Minister Nehru of India and Soviet Premier Bulganin today signed a joint declaration of principles agreed upon during Nehru's 15-day stay in Russia.

The two conferred earlier in the Kremlin for 75 minutes—their third formal discussion since Nehru arrived.

Soviet Communist party chief Nikita Khrushchev again joined in the talks as he did Tuesday.

Contents of the joint declaration were not immediately disclosed.

Nehru is due to fly to Warsaw Thursday on the second lap of his European tour which will take him to Belgrade, Vienna, Rome and possibly London.

Nehru drove to the Kremlin for final talks with the Soviet leaders after returning from a two-hour visit to Russia's atomic power station.

Rebel U.K. Dockers Fight Settlement

LONDON (UP). — Revel longshoremen in three strike-strangled British seaports vowed today to fight efforts to end the five-week dock walkout Monday.

A majority of the strikers in London, Garston and Rochester voted Tuesday night to return to work, but longeshoremen in Liverpool, Manchester and Hull decided to continue the strike.

For Your
BRIDAL GOWN
CHOOSE ONE OF OUR BEAUTIFULLY DESIGNED STYLES FROM OUR COLLECTION
Priced from $29.75
A Charge Account for Your Asking
PLUME SHOP Ltd.
1740 Douglas Street

A new Northern Pacific *Extra*...
STEWARDESS SERVICE!

Extra! A friendly stewardess now welcomes you aboard the Vista-Dome North Coast Limited . . . makes you comfortable for a swift, smooth trip. What's more, your helpful stewardess is also a registered nurse.

Extra! Four Vista-Domes let you see more of that spectacular Northwest scenery . . . towering mountains, pine forests, broad, rolling rangelands and sparkling streams. There's a wonderful, wide-open view all around you—wherever you look!

Extra! You pay no extra fare on this extra-fine train—the winner of the 1954 Passenger Service Award. Dome seats are open to everyone. Coach reservations are made free of charge. Even money-saving family fares apply. For full information, ask . . .

GEORGE PAULIN LTD.
912 GOVERNMENT ST. 2-9168

One of the world's *Extra Fine* trains...
VISTA-DOME
North Coast Limited
CHICAGO • TWIN CITIES • NORTH PACIFIC COAST
NORTHERN PACIFIC RAILWAY

VANCOUVER OVERNIGHTS

FIRST RACE—Six furlongs:
Beattie C. (R. Williams) 113
Buckos Best (Richardson) 118
Marshall P. (Duncan) 118
Lord Onslaught (Haycock) 118
Paradise Queen (Agates) 113
No Home (Arterburn) 118
Polly Bashaw (E. Williams) 113
Ioni (Coppernoll) 113
Gone South (Yeutter) 118
Babine (Ulrich) 113
Also eligible:
Inverness (Sivewright) 113
Mazatlan (Schmied) 118
Snapdragon (no body) 118
Totems First (Yeutter) 118

SECOND RACE — Four and one-half furlongs:
Fair Lil (Sivewright) 115
Lord Itry (E. Williams) 118
Cumulative (Yeutter) 118
Ricky J. (Schmied) 118
Our Butch (Arterburn) 118
Most of All (R. Williams) 115
Broken Bottles (Filipchuk) 118
Con Brio (Richardson) 118
Prince Dennis (Stone) 118
Bobs Finale (Gomez) 118
Also eligible:
Tiu-Lyke (Haycock) 115
Corennie (Coppernoll) 115
Rehogigi (Duncan) 115

THIRD RACE—Six furlongs:
El Marta (Longoria) 102
Mc Special (Coppernoll) 115
Virgie G. (Arterburn) 107
Snickle Puss (Ventrella) 118
Miss Repeat (Yeutter) 107
Correct QQ (Sivewright) 120
Friend Jack (Frey) 102
Hallmark (Haycock) 120
Ardent Hope (Stanton) 110
Song Time (Oliver) 102
Also eligible:
Benedick (Gates) 120
Final Cross (Richardson) 120
Tessella (Duncan) 107
Denlemaur (R. Williams) 107

FOURTH RACE—One mile:
Coran (E. Williams) 113
Dunada Capt. (Dickinson) 118
Best Way (Gomez) 118
Parlay (Schmied) 118
Estrella Bam (Duncan) 113
Treasure Boy (R. Williams) 113
Fays Hope (Coppernoll) 113

FIFTH RACE—Six furlongs:
Jane Bric (Frey) 105
Grey Gift (Yeutter) 112
Drawde (Gomez) 122
No Tears (Filipchuk) 108
Tooby Force (Arterburn) 110
Junando (Sivewright) 115
Brisker (Dickinson) 110
Skyworth (Haycock) 117

SIXTH RACE—Six furlongs:
Sun Sash (Schmied) 116
Our Rose (Sivewright) 114
Kathy Finn (Gates) 114
Gatato (Arterburn) 122
Arden Drive (Duncan) 114
Vinorien (Filipchuk) 116
Pacific Flash (Frey) 101
O. D. Kid (Coppernoll) 111
Chick Bird (Oliver) 106

SEVENTH RACE—Six furlongs:
Mayo (Ventrella) 114
Red Gallant (Mazella) 115
Sad Henry (Arterburn) 117
Imponderable (Frey) 110
Simonworth (Coppernoll) 117
Goldwater (Gates) 114
Felise (Yeutter) 112
Gold Venture (Schmied) 117
Easter Time (R. Williams) 117
Disclosing (Sivewright) 122
Also eligible:
Big Sutro (Sivewright) 112
Tooks Better (Oliver) 117
Winged Zephyr (Haycock) 117
Marvern (Yeutter) 112

EIGHTH RACE—Six furlongs:
Shake Again (Filipchuk) 118
Prince Harry (E. Williams) 118
Information (Dickinson) 113
Dairy (Haycock) 118
Playmate (Sivewright) 118
Meat Man (Oliver) 118
Patormike (Yeutter) 118
Lamblon (Schmied) 118
Frankie K (Frey) 113
Lady Cara (Arterburn) 113
Also eligible:
Pequiquet (Arterburn) 113
Adios Amigos (Frey) 113
Lauriston (Coppernoll) 113
First post 4.45.

FARMER WANTS PRICE TO INCLUDE TREASURE

Provincial highways department considers $200,000 too much for a one-acre poultry farm whose owner says there may be that much money hidden in the basement. A former owner hid the money, he says.

The government will take Ezak Nep to court to arbitrate a price for his property near Vancouver.

Nep turned down an offer of $33,000. The land is needed for the new Oak Street bridge approach.

RELAXA-TABS
calm the nerves
RELAXA-TABS
help you sleep soundly
RELAXA-TABS
for absolute relaxation
GET A PACK AT YOUR DRUGGIST — TODAY!
RT-4

Summer into-fall

In Catchy
COTTONS

They will make your Summer . . . they're the smartest, prettiest, picture perfect for the season's hottest days. So fresh, so crisp and cool, and with that distinctive touch of styling that is allied with a wonderful choice of color.

From $14.95

Malleks
1212 DOUGLAS 3-1623
Remember, Budget terms at no extra cost

THE SAVINGS ARE GREAT
THE WAY WE HANDLE FREIGHT
BEDROOM BUY!

Limed Oak Suite!

Mass Purchased— *freighted and handled the Standard Direct Carload Way!*
As illustrated above . . . a 3-piece suite with Mr. and Mrs. Dresser and **Plate-Glass Mirror,** Chiffonier and Combination Bed with attached Night Tables. Regular 199.75.
169.75

OR BUY IT ONE OF THESE OTHER WAYS

Three-piece suite consisting of Mr. & Mrs. Dresser and Mirror, Chiffonier and Plain Bed. Reg. 169.75 **139.75**

Three-piece suite with RADIO BED, Mr. & Mrs. Dresser and Mirror, roomy Chiffonier. Regular 184.85. Mass Purchase Special **149.75**

LIVING-ROOM *Exclusive Value!*

A beautiful new Living-Room Ensemble . . . deep, soft, **Dunlopillow Latex Rubber** (three inches thick) on seats that you sit IN, not on! Deep rubber arms and backs to give you comfort never before found in living-room furniture at popular prices! Buy it for COMFORT . . . BEAUTY . . . ECONOMY! In heavyweight boucle, eight colors!

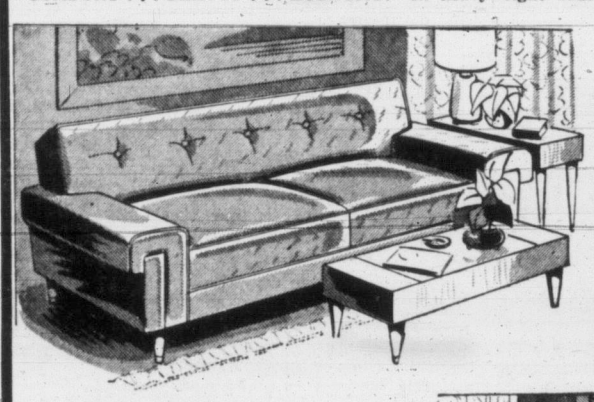

2-Pce. Chesterfield Suite
Chesterfield as illustrated, plus matching easy chair
199.75

Bumper Ends
As Illustrated
119.75

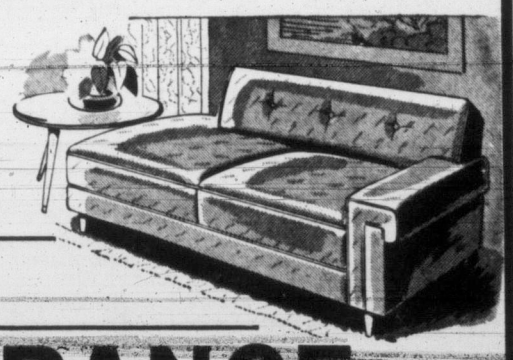

LINO CLEARANCE

LINO REMNANTS
Large selection of odd lengths, inlaid and printed lino, up to 25 feet.
¼ to ½ Off!

PLASTIC COUNTER COVER
Smooth surfaced plastic laminated counter top, greatly reduced for quick clearance. 36 inches wide. Reg. 75c sq. ft. Sq. ft. **49¢**

METAL MOULDING
For tables and counter tops. 1¼ in. thick, has slot for strips. 12 ft. lengths. Reg. $4.20 per length. Per length **1.00**

PRINTED LINO
Old Country lino in geometric and floral patterns. Budget-priced for quick clearance. Reg. 59c sq. ft. Sq. ft. **49¢**

INLAID LINOLEUM
Wide selection of colors in this group of imported Linoleums! Smart, pre-waxed finish for easy cleaning. Ideal for any room. Regular 2.25 sq. yd.
1.89 sq. yd.

PLASTIC INLAID
Ideal for floors or counter tops. Beautiful rich marble effect in three colors, 3 feet wide, and three colors 6 feet wide. Extra long wear. Regular 3.40 sq. yd.
2.39 sq. yd.

Standard is Best — the Largest — with Lowest Prices in the West
Free Parking In our own lot on View St., behind the store, or in the 700 Block Yates, lot, across from our main door!

Standard FURNITURE
DENNYS OF VICTORIA

Victoria Daily Times

The Home Paper

Established 1884

Published every afternoon except Sunday by The Times Publishers Limited, 2631 Douglas Street, Victoria, B.C. The Times is a member of The Canadian Press, which is exclusively entitled to the use for publication of all news dispatches credited to it or the Associated Press, and also the local news published herein. All rights to republication of special dispatches are reserved. Authorized as Second Class Mail, Post Office Department, Ottawa.

STUART KEATE, Publisher — BRUCE HUTCHISON, Editor

Lesson Behind the Dam

WHAT HAS HAPPENED TO Tweedsmuir Park's former northern lakeland is now literally water behind the dam.

Recognition of that fact was made official this week by an order-in-council which cut off the section inundated to give Alcan its storage basin and, by way of partial compensation, extended the park area to include the Rainbow mountain range and certain other attractions.

British Columbia, in this instance, bartered scenery and recreation area potential of high value for the great commercial asset of an aluminum industry.

Few people suggest that the price was too high for the industrial development it purchased. Many, on the other hand, believe that the flooding of the lakeland was carried out without adequate preparation. They think that foresight before the water was raised could have produced something a great deal better than lake margins of drowned trees.

But whatever the general opinion may be on the public's gain or loss through the deal, one point became apparent in the negotiation—carried out, it should be noted, by the previous administration. The parks branch had little to say about the manner in which the lakes should be flooded, or the ground prepared for higher water.

In other words, when parks branch recommendations were troublesome, they were set aside. And the parks legislation was not, and is not, framed in such a way as to give the experts within the branch adequate strength to make their arguments count.

With official sanction now given to the Upper Campbell-Buttle Lake hydro project, a similar set of circumstances has caused anxiety over the preservation of that beauty spot. Certain statements have been made that the margin of Buttle would not be left unlogged, that when or if the water is raised for hydro storage, a ghost army of dead trees will not be left there to haunt this generation and the next.

Strathcona Park, of which Buttle is the liquid jewel, is in a somewhat different position from other park areas in British Columbia. It was created by an act of the legislature and only the legislature can amend that act. Yet it appears that there is insufficient authority vested in the parks branch to make its opinions count decisively in any new policy for that body of water.

Under these circumstances, isn't it time that the government put teeth in its parks legislation? Ostensibly regulations seem reasonably strong in many cases. Logging cannot be undertaken in a Class A park, for instance, unless such logging increases the recreational value of the park, and in Class B tracts, logging is permissible only if it is not to the detriment of the park. But how strong are these strictures? Can they, as some people think, be ignored when an agency more powerful that the parks department wishes them to be overlooked?

The questions assume particular point at this time. British Columbia has only begun to develop its vast hydro power. That asset must be exploited if the province is to achieve its industrial destiny. But when a resource of this nature is exploited for a particular purpose some other use of the resource generally suffers. Surely sane over-all development of B.C. calls for the particular use of a resource with a minimum of interference with other uses.

The conversion of Tweedsmuir Park lakes for power storage took inadequate account of that principle. The result should convince legislators and the Government that more serious attention should be given to the question. Where power and scenery interests conflict, a better compromise is required.

Why No Hearing?

MR. A. F. PAGET, PROVINCIAL comptroller of water rights says there will be no further public hearing of objections to the Upper Campbell-Buttle Lake hydro development. He contends that those who have raised protests — Mr. Will Reid, the B.C. Natural Resource Conservation League and the National Parks Association, Wash.— have already made their submissions.

But Mr. Paget appears to overlook the fact that when submissions were made earlier, the situation was materially different. The B.C. Power Commission had sought authority to proceed first with Buttle and later with Upper Campbell. At that time, too, the influence of the B.C. Electric's power cable from the Mainland was not a serious consideration.

The action mentioned in the editorial above—in which the Tweedsmuir lakeland was so treated that it no longer furnishes a parks asset and has been abandoned as such—illustrates the need for full public information on flooding proposals and arrangements to see that they do not destroy irreparably both scenery and recreation assets.

A public hearing would be a highly valuable safeguard for all concerned. It would also provide an opportunity for the authorities to refresh the citizens' memory on what is planned to avoid desolation at Buttle.

Charting the Course

PROSPECTS FOR A SUCCESSful meeting between the heads of the Big Four appear bright as a result of an unusual degree of compliance on the part of Mr. Molotov. The Soviet foreign minister says he foresees no objections to five proposals laid down by Britain, France and the United States. The proposals apparently will set the tone of the forthcoming conference.

In the first place, the purpose of the meeting at the summit will be to ease world tensions, not to plunge into detailed negotiation of specific problems. This had been primarily a wish of President Eisenhower. The United States leader had been equally insistent that a definite limit be placed on the length of the meeting. This has now been set at four to six days.

The other western recommendations, also acceptable to Russia, were that the talks be held in Geneva, that President Eisenhower preside over the first session, and that no council of foreign ministers be held before the heads of state confer.

The terms of reference are still wide, of course. Much can be included in the category of easing world tensions. But that will be an advantage in the circumstances, where establishment of a favorable atmosphere is the chief aim.

The "summit" will be able to indicate, it is to be hoped, the destination for which we should set course. It will be the task of the foreign ministers, at a later conference, to set the sails and the rudder and get us under way.

An Unequal Load

MR. JUSTICE J. O. WILSON HAS ruled invalid the provincial legislation which requires owners of buildings to pay taxes on machinery that is the property of tenants. Provincial authorities indicate that the case may be carried to the Supreme Court of Canada, but the Justice himself has observed that the legislation could be rectified by a change in the wording of the act. The principle itself appears not to have been in question.

But the whole effect of the tax is still a matter of protest by many potential payers. Admittedly a measure of equity will be achieved among businesses employing machinery. Those with the largest installations of the most valuable machinery—and presumably the best able to pay—will be assessed the highest taxes.

This balance disappears when the whole field of industry is included. Many businesses with large annual turnovers and high incomes use very little machinery. A few typewriters and adding machines might be the mechanical background for a firm dealing in hundreds of thousands of dollars a year. Such business operations will therefore have an advantage over those with large sums invested in equipment. The latter will carry the tax load for the former, and the provincial government appears to be without any intention of righting this inequality.

The Red Carpet

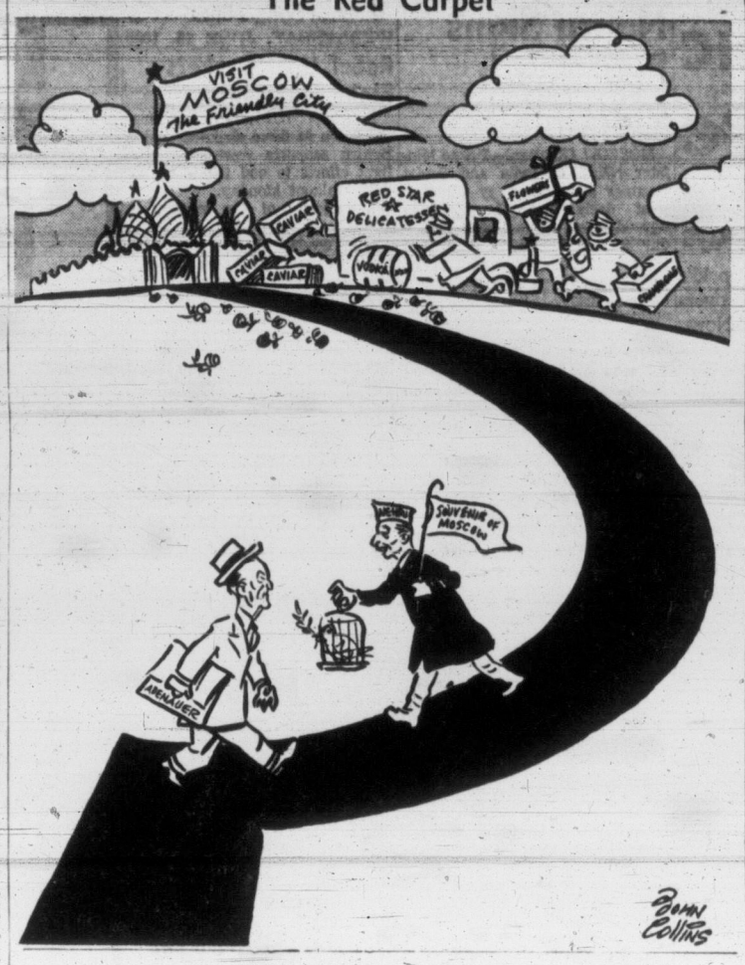

Chips

BY DAVID BROCK

AMONG the thousand little pleasures and delights you can arrange for yourself, not least is the pleasure of naming things. Naming cats and dogs and children and houses and so on. And oh, boats! We have been naming a tiny boat or two in our family this month, and it has been great fun. And of course a great problem too. We wanted to avoid cute names and sweet names and facetious names and composite names. I believe I have taken a swipe at composite names for yachts before now, on this very page. I may be wrong, but I feel that any man who names his yacht Mad-Faun, just because his wife's name is Madeleine and his name is Fauntleroy—I feel that such a man is insulting the yacht and the sea and the person who reads the name, and throwing away what last few shreds of dignity are still clinging to the sinful human race.

Brock

For all I know, he may even be insulting his wife and himself, though he imagines the yacht's name is to their greater glory. I do know that he is inviting bad luck to his little ship. And I hope to himself, too.

ONE of our little boats is a fat sort of junior lifeboat. Only 14-foot, and open, but very beamy and with a very high freeboard. Because of her shape we have called her Porpoise, and we hope she likes the name. Lots of boats are given the names of birds, especially sea-birds, and very nice, too. The more the better. And lots of boats are named after stars, because of the art and science of navigation . . . though it may be a little overweening to name a little lump of wood after a great flaming star like Betelguese or Aldebaran or Fomalhaut and the rest . . . and crikey, what names they have, what wonderful names.

But not too many boats are named after fish and other marine creatures. Let us help to make up this deficiency.

FROM fishes found around B.C. alone, you could name boats Pogie (yes, Pogie, or Porgy), Popeye, Searcher, Painted Greenling, Squalus Suckleyi (which is the dogfish), Sea Trout, Oolichan, Anchovy, Brown Irish Lord, Brittle Water Snake, Dab, Moonfish, Muddler, Abyssal Liparid, and even Cigaret Paper, which is a kind of young sole. For an outboard-driven craft, I would be tempted to use the name of the fish called Kickaninny. Yes, I know this is a freshwater fish, but what of it? And anyhow, it is a sockeye, a landlocked sockeye. Some of those names are only fun in theory, and would insult a boat. But half of them are good names, quite seriously. And there are lots of others.

MY wife is a great believer in the sedative qualities of boating . . . choosing to ignore the work, worry, and expense, and in this she is probably wiser than myself. At any rate, she suddenly said "What fun to call a boat Phenobarb!" When I got my breath back, I was only able to say that since a barb is a kind horse and pheno—could be short for phenomenal, a phenobarb might be a wonder-horse. And indeed, we once paid good money to get into a sideshow and see Little Pal the Wonder Horse . . . who turned out to be nothing but a Shetland pony who had got too fat — it is not every pony who looks as if he's got cushions stuffed into his pants, but this doesn't make him a wonder-horse. But if Little Pal had been called a phenobarb I might have looked on him with more appreciation.

HURRY, HURRY, HURRY!

ON a very hot afternoon in June I was driving disconsolately through the hotter stretches of North Vancouver, a city with more than its share of smoke and bad air and dust and drabness. Incidentally, I once asked a man why I found North Vancouver so very depressing, and he said "It is because all the people there think the wrong thoughts." I said "All of them?" and he said, "Yes, every one of them, you can just feel it." Well, I suppose it is nice to think they're unanimous, anyway. No friction. Civic harmony.

I turned off East Second Street and went southward down the lane that leads behind Dan's Hardware. And on a wooden sign projecting into the lane I read this astounding message: "Xmas Trees. Hundreds to Choose From."

SINCE Christmas is only half a year from next Saturday, I can't tell if this sign is a little late or a bit early. At any rate, it is nice to think there may be one merchant who has stabilized his Christmas trade, freeing it from seasonal fluctuations. If the turkey breeder can create a steadier demand, why not the seller of trees?

Still, it gave me a turn. (It's a long lane that has no turning.) Lord Dunsany once wrote a fantastic yarn about an intricate villain who sent his enemy mad by confronting him with a glass iceberg in the middle of the Red Sea. E. V. Knox once explained to me the difference between the funny and the merely fantastic . . . perhaps somebody might explain it to Lord D. But Lord D. might like to know that similar things happen in real life. They happen in North Vancouver anyhow. As for whether it drove me mad or not, that is a matter of opinion. But I can tell you this much: it made me think the wrong thoughts.

RECIPE

A FRIEND asked me to look him up some unusual cocktails. Happy to oblige, I found him a truly horrible one, consisting of brandy, creme de menthe, and (so help me) red pepper. I give you my solemn oath I saw this in print, serious print. But maybe it was a misprint. Maybe they meant curry powder.

DENNIS THE MENACE

"BUT, DENNIS, YOU SHOULDN'T CUT OUT A PICTURE OF *ANYTHING* UNTIL DADDY HAS SEEN THE PAPER!"

From Our Files

June 22, 1895—Sailing at different times, the Ss. Charmer and Islander will carry excursionists to Vancouver for Dominion Day. It is sponsored by the headquarters companies of the B.C.B.G.A.

June 22, 1915 — Speaking to 200 unemployed who marched to the Parliament Buildings this morning, Acting Premier Bowser advised all idle single men to walk or beat their way to even distant places where there jobs.

June 22, 1935 — On a goodwill cruise to B.C. and Alaska, the U.S. destroyers Perry and Zane reached Victoria at 9.30 this morning. They are moored at the east berth of Pier A, Ogden Point.

As Our Readers See It

DOUBTS MEDICS

A good deal of propaganda is being published in the name of the B.C. Medical Association, and Dental Association. The public is not informed who is its author, or how many doctors, or how many dentists have made a study of fluorine and its effects of the body.

Neither have we heard any presentation by a medical doctor or dentist which would satisfy a jury of laymen that the fluoridation of our water supply will prevent tooth decay in children. As a member of the jury whose business it is to arrive at a verdict, I should say, (1) The proponents (the Doctors) have not made out a case for fluoridation. (2) They (the proponents—the Doctors) have presented no evidence which will satisfy the jury, that fluoridation will not cause positive injury to diabetics, and serious damage to the general health of adults and perhaps children. If fluorine will harden the teeth, will it not do the same thing to the bones? In the case of elderly people, will not the addition of sodium fluoride to our water supply cause bones to fracture more easily?

HARRY LANGLEY.
1010 Foul Bay road.

WON'T PLAY

Some obscure historians have suggested Vancouver Island should not join the rest of British Columbia in celebrating its centenary in 1958. They argue the island wasn't actually joined to B.C. until 1866.

Does this mean British Columbia won't join the rest of Canada in celebrating the centenary of Confederation in 1967? After all B.C. didn't go into Canada until 1871.

It would be just as logical for B.C. to keep apart from a Confederation Centennial as for Vancouver Island to shun a B.C. centennial.

SUBSCRIBER.

BEAUTIFICATION BY EAR

In all the enthusiasm over the proposed auditorium one fact goes unmentioned. At present out of $50,000 the city finds it impossible to provide even $5,000 for a fine symphony orchestra which is a definite asset to the whole Island.

Who will pay rentals for the Auditorium? If the city now finds itself unable to support a symphony will it then allow such an organization and others free use of the auditorium? Or will the people be expected to find additional money in order to support this and other projects since all the money will be tied up in a building for the benefit of visiting delegations.

We should clearly realize that this city, which with $50,000 cannot support going organizations which are definite assets to the whole community, is now eagerly talking about a million dollar auditorium. The history of civic auditoriums in Canada is anything but encouraging. I understand that at least three have gone broke.

Before the city commits itself to such a large project I hope that these questions will be clearly answered

GEORGE CAMERON.

TEETH AND DECAY

I have been reading and following with interest the letters, etc., in your paper regarding the general fluoridation of our water supply. Can anyone inform me as to the legality of forcing those who live in a democracy to swallow rank poison daily against their wishes?

It was stated that fluorination would be for the benefit of the children's teeth, but not much has been said about the harmful effect to us who are older.

Why can't those who are so anxious about the welfare of the children's teeth start on a campaign to educate the parents of young children as to the great injury they are doing, not only to their children's teeth, but their whole systems, by allowing their children from early childhood up, to be constantly chewing candies?

I have been utterly amazed when going out before 9 a.m. to see young children of three and four years of age, coming out of stores sucking these cheap candies, or eating ice cream cones. Where are their parents' brains?

E. JACKSON.
1230 Government street.

UNION CERTIFICATION

I see in the press that Comrade Homer Stevens of the Fishermen's Union reiterates that "the UFAWU negotiators certainly do not agree with the operators' ideas that every unorganized fisherman should get equal treatment with union, Brotherhood and vessel owner members.

The Fishermen's Union (being Communist dominated) obviously wants to have all fishermen under its control whether or not they wish to belong to a Communist dominated union.

Isn't it about time that the provincial government refused certification to unions known to be Communist dominated?

The worker and the public need that protection.

FRANK H. PARTRIDGE.
151 Beach drive.

Ottawa View of Mr. Finlayson

From a Radio Address by Patrick Nichol son, Parliamentary Press Gallery, Ottawa

THE TWO MOST keenly-watched men on Canada's political stage today have both made headline news while here (in Ottawa) on recent visits. These are the Honorable W. A. C. Bennett, Social Credit Premier of British Columbia, and Deane Finlayson, leader of the Progressive Conservative Association in the same province.

Mr. Bennett is forcing attention upon himself because of what his government is achieving; Mr. Finlayson is attracting the spotlight because of what he stands for. Mr. Bennett is the most effective propagandist in Canadian politics today; Mr. Finlayson has been martyred into the best-publicized political role outside Parliament.

It is no accident that our adventurous, fast-developing and naturally blessed Pacific Coast province has thrown up these headliners. British Columbia is on the march, materially, economically and philosophically. Its people have, comparatively speaking, no past history to bind them by tradition; no present obstacles to restrict their expansion; and no limitations to what the future may bring them.

AMPLY ENDOWED

In a province amply endowed with Nature's riches, they have freedom to bend all the forces of mind and matter, and to harness them to their will. Just as they casually divert a mighty river through a tunnelled mountain to create greater wealth, so too they do not hesitate to channel human thinking out of historical channels to conform to tomorrow's requirement.

This is what they are doing in politics.

They have captured the Social Credit movement from its nursery in Alberta; they have remoulded it as it crossed the Rocky Mountains; and they have fashioned it into a political creed, which they are confident will sweep the country, and carry a British Columbian for the first time into the Prime Minister's office in Ottawa.

In this of course they will need the support of like-thinking voters in other provinces.

It may be argued that Social Credit has entirely inadequate support across the country to make any impression in a federal election. True, in 1953, it was outvoted 20 to 1 by the Liberals, 13 to 1 by the Conservatives and 6 to 1 by the C.C.F.

POWERFUL FORCES

But powerful forces are building up a groundswell in our political situation. This may not only sweep aside the two old-line parties; it may well realign under new banners the supporters of the five main political groups now found in various parts of Canada.

It is in this expected reshaping that the now split but numerically predominant anti-radical forces may soon emerge into political power, and thus bring Premier Bennett his call in the federal field.

These anti-radical forces of course include the Progressive Conservative party, the Social Creditors, the Union Nationale party of Monsieur Duplessis, and by no means least, the large conservative-minded section of the present Liberal party, typified by the Prime Minister himself and by Trade Minister Howe, and consisting largely of that solid phalanx of French-Canadian support.

There is yet another significant element; this is the huge bloc of traditionally Conservative voters, especially in Ontario, who have recently voted Liberal in protest agains the personalities and policies now steering their own party.

This protest movement is far from passive in British Columbia today. It is this which gives the immense significance to the second of our focal points on the political stage: the provincial leader of the Progressive Conservative party, Deane Finlayson.

This young newcomer from Nanaimo has been misrepresented by the superficial newspaper cliche and by the pithy headline. He has been described as the rebel B.C. leader; he is said to have launched "malicious and unjustified attacks" on the party's national leader, Mr. George Drew; and he is accused of making "unfounded charges designed to destroy the confidence of the people of Canada in Mr. Drew."

These quotations should not be read as condemnation of Mr. Finlayson. For they are—and as a newpaperman myself, I must regret this—the trite and misleading products of some newspapermen's superficiality.

'REBEL' LEADER

To get our thinking straight on this subject, I would like to explore these comments:

First, Mr. Finlayson is called the rebel B.C. leader. But he has been given the thumping approval of a huge majority of members of the Progressive Conservative Association of his province, by votes democratically taken at meetings properly constituted. He has spoken in Ottawa as the voice of that majority. British Columbians are exercising their democratic right to express their own opinions; Mr. Finlayson is elected to be their mouthpiece, and that is something far from being a rebel.

Second, Mr. Finlayson is said to have made malicious and unjustified attacks on Mr. Drew. I do not think that malice was any part of his motive. His suggestions, which are called attacks, seem to me to be based on ample and publicly-known justification.

SLIGHT EXAGGERATION

Finally, he is accused of attempting to destroy the confidence of the people of Canada in Mr. Drew. This presupposes that the people of Canada, or at least a majority of them, now have confidence in Mr. Drew. The results of the last two general elections suggest that this may be a slight exaggeration.

These phrases were taken out of a press release written and distributed by the hard core of Drew supporters within the party organization here. Mr. Finlayson did not at the time have similar facilities of stenographer and mimeograph machine at hand in Ottawa to distribute any reply to this attack on him. Newspapers followed the easier but not impartial course of reprinting just what was handed out to them; few seem to have taken the trouble to ferret out the other side of the question.

(The concluding portion of the address will be published tomorrow.)

Wandering Minstrel

I wish I were a poet
To fill the world with glee.
I'd twang a harp, intent to fill
The earth with mellow dee.
I'd tell of love in moonlit glade
Twixt rustic lass and lordly blade.
I'd also tell, oh, ship ahoy,
Here comes a tar, the maiden's joy.
I'd make the blinking welkin ring,
Ye gods I would, I'd sing, I'd sing.
I'd laud the summer, laud the spring,
Laud autumn, winter, everything.
I'd skip about and laugh aloud
When bees buzz on the wing.
I'd praise their honey, and forget
Their stern ends held a sting.
I'd laud the moonbeam in love's eye,
I'd laud the rainbow in the sky.
I'd laud the lark who sings on high.
I'd keep on lauding till I die,
If I could but a poet be
To fill the world with ecstasy.
I'd wear my hair like lion's mane.
I'd never have it cut again.

"TIMOTHY TUGMUTTON."

ALL THINGS CONSIDERED

By STUART KEATE

A Ride on the River

(Ninth in a Series)

ON our second night in Paris the director of tourism for the city had arranged for us to take a leisurely tour of the river Seine in a spanking new "Bateau Mouche." These are unique craft. Long (perhaps 150 feet) and low-slung, they have a plastic top and thus permit unlimited vision. The entire upper deck is given over to dinner tables, with the decor in riotous yellows, reds, greens and blues, so that the cruiser has some of the aspect of a river-going night club.

Keate

We ate a magnificent meal, rich with Gallic sauces and wines, served by swarthy young Frenchmen in striped Gascony sweaters and jaunty pompoms. In an amiable twilight, we meandered past such famous landmarks as Notre Dame and the Eiffel Tower and skimmed under a dozen bridges—the most beautiful of which, in my opinion, was the one bearing the insignia of the Emperor Napoleon.

As night came on, the ship played its spotlights both to port and starboard, thus embarrassing a number of "les amoureux" who gather at the river-bank each night to whisper love's ageless stories. A stone escalier which looked vaguely familiar turned out to be the precise setting for the beautiful dance sequence featuring Leslie Caron and Gene Kelly in the movie "An American in Paris."

The pin-points of light also brought out some sights which would have been better left in the dark: some scrawled Communist slogans; a rat scurrying for cover but unable to escape the blinding, moving light; an aged crone digging into a garbage can for a few scraps of food.

* * *

My dinner companion for this party was a sensitive young French photographer who was only slightly baffled after two days in the company of people who didn't speak his language.

He didn't have English, either, but we made out. He spoke to me, with great dignity and sincerity, of the problems of young people in France today—how hard it was to find a place to live, to raise a family, to make a living; how they wanted to leave, but couldn't raise the funds.

And then he asked me: "What do the people in Canada think of France today?"

This, of course, was a curve ball in any language, but particularly so when you were a guest and attempting to be diplomatic in a foreign tongue. I told him that we had a rich traditional link with France; that we admired its culture and its traditions, but that . . . and here I stumbled.

My young friend helped me out. "Nous sommes malgouverne," he said—badly governed.

Since he had volunteered what I could not, in common courtesy, say, I went on to tell him that many Canadians felt that Pierre Mendes-France had been the bright hope for the France of the future.

"So did we," he said. "I believe that the great majority of the people — particularly the young people—were for him. But others resented it bitterly when he told us to drink milk, to reduce the number of bars, to pay taxes.

"Voila!," he said, "le parti political . . ." And he drew his index finger meaningfully across his throat.

* * *

Towards the end of the evening (after Grant McConachie had made a speech in total darkness), we went up on the forward deck where a couple of strolling musicians with guitars were entertaining.

We sang—Frenchmen, Canadians, Americans, Australians and New Zealanders—Sur le Pont d'Avignon, Tipperary, Roll Out the Barrel and Auld Lang Syne. Then one of the guitarists asked us to name a Canadian song.

So, as we drifted down the Seine, with the noble spires and thick forests silhouetted against a moonlit sky, we sang:

"Je te plumerai la tete . . . la bouche, le nez, les yeux, le cou . . . Oooohh . . . Al-ou-ette!"

It was an evening to remember.

YOUR HEALTH

By DR. WALTER C. ALVAREZ

The Polio Vaccine

Dr. Alvarez Is Emeritus Consultant in Medicine, Mayo Clinic and Emeritus Professor of Medicine, Mayo Foundation.

It is most unfortunate that in the U.S. there should have been a few disasters in the use of the Salk vaccine. In many ways it was a miracle that there was no trouble at all with the vaccine used last year. But, many makers of complicated chemicals and other delicate products know, from sad experience, how easily slips can take place when the technicians move up from production in a laboratory to, perhaps, a pilot plant, and then to large-scale manufacture. Then, the slips are likely to come, and parts of the big batches being made up may get through in an imperfect state.

Alvarez

In making the Salk vaccine, the three live viruses of polio must be so well killed that they cannot produce the disease in the child who is injected, but after they are dead, one must not go on cooking or destroying them chemically. There is a difference between a 2-minute egg and a hard-boiled egg. Both are dead eggs, but in the case of the hard-boiled egg, many chemical changes have been wrought.

In making a "dead" vaccine the trick is to leave the germ or virus used as nearly as possible in its original chemical state. If one does not do this, the child will not be protected against the disease. Were it not for this need for not "cooking" the virus too much; the manufacturers could boil it for an hour; then, surely, there would be no danger—but it would not be of any use as a vaccine.

TESTS MAKING SURE

Since, in the manufacturing process, some virus might escape being treated heavily enough with the chemical that is used to kill it, tests are probably now being run on every batch of vaccine made up, to see that the virus is surely dead and incapable of producing disease. Last year it was thought that the testing of occasional batches would be enough; but now it may be that every batch will have to be tested.

Actually, I am greatly encouraged to see that all but a few tubes of the vaccine recently produced in such enormous quantities was good; it did no harm. Many in the past, when a new vaccine has been put to widespread use, terribly distressing accidents have happened. Unfortunately, the risk must be run if we are to have a dreadful disease, such as polio, eradicated. The wise man says it is better to have millions of children saved than to give up because of a few accidents.

The new vaccine will sometimes get a black eye because, inadvertently, it will be given to a child who is coming down with the disease. Then, when he gets polio, it may be impossible to say if the vaccine was faulty.

As soon as all the batches of vaccine are thoroughly tested and the virus is found to be dead, I will be glad to have my grandchildren receive it; I have full faith in it.

FOR THE EXPECTANT MOTHER

I have just been reading a remarkable little book by Professor Nicholson J. Eastman, Professor of Obstetrics in Johns Hopkins University (Little, Brown and Co., Boston, $1.50). This is obviously one of the best books that a young woman can get to answer the many questions that are arising in her mind in regard to her pregnancy, and her child. How should she eat to control her weight? How should she live? How should she combat the common discomforts that come with pregnancy; how should she recognize danger signals, or signs of miscarriage or of kidney infection, which should send her quickly to see her obstetrician? There are chapters on preparing for the coming of the baby, on the birth of the baby, on painless child-birth, on convalescence from child-birth, and on the care of the baby.

I'm always pleased to see a good booklet like this, written in plain speech, by an expert. Such a book quickly supplies the patient with all the information which he or she wants, and it saves the physician many hours a week of talking.

Years ago, when I started writing some booklets to help my patients and to save me much time, my behavior was much frowned on by some of my medical friends; but today I think most physicians have come to see that if laymen and laywomen are ever going to feel satisfied with the medical services they get, they must often be supplied with the answers to their many questions. Also, if they are to co-operate well with the doctor and do their share in caring for themselves or a child or a relative, they must have the information they need.

Years ago, Dr. Emmet Holt's book on infants became a household necessity; and later, Dr. Joslin showed that it was essential that diabetic be given a booklet to help him with his problems. Then came Dr. Spock's book to help a few million mothers in bringing up their children. Today, no sensible physician is going to fuss at an authority who writes a lay booklet on the disease that he knows well. He may well be doing a great public service.

Prize-Givings Highlight School Wind-Up

60 Get Awards At Doncaster

Highlight of final ceremonies at Doncaster - Cedar Hill schools today was the presentation of awards to more than 60 students.

PTA president Mrs. B. H. Byers awarded the Tipper Cup for fellowship to Sandra Carran, grade six at Cedar Hill. Scholarship awards were won by Kevan Hull and Sherry Woods. G. S. Taylor, principal of Doncaster-Cedar Hill, was assisted by Bob Mainwaring in the prize-giving.

Winners of merit awards were Kevan Hull, Ann Drummond, Walter Slocomb, Rema Stofer, Bruce Morley, Carol Ott, Shannon Delany, Billy Bemister, Pat Hundleby, Freddie Byers, Everett Wannamaker, Neil McKinnon, Derek Rolls, Robert Mathews, Linda Rhodes, Marianne Lea, Eric Maurice, Julie Gray, Billy Salmond, Sharon Rhodes, Carol Ross and Peare Tippett.

OTHER AWARDS

Winners of progress awards were Darlene Hinton, James Jennings, Ronald Peaker, Wendy Lassau, David Porteous, Leonard Cooper, Billy Robertson, Herbie Moorehouse, Kenneth Lochhead, Linda Skinner, John Holland, Melanie Gandy, Gary Lum, Darlene Gordon, Keith Owen, John Walker, Patricia Cook and Arthur Perry.

Other award winners were Joanne Dunn, Gordon Dovey, Linda McConnell, drama; Diane Williston, Donna Conconi, Marshall Iverson, Ricky Gough, badminton; Win Tomlin, Harry Hollier, Donny Walton, Stan Berger, Murray Brown, Lyle Chiasson, marble tournament; Dick Munn, Barry Romaine, soccer; Carol Lake, Gail Drysdale, Barry Cosier, Robert Dennstedt, basketball; Gail Parker, Sandra Carran, Wendy Lassau, Gordon Alberg, Richard Brown, Kevan Hull, softball.

Hobbs School Honors Bernard Maggiora

Bernard Maggiora, voted the school's leading citizen, was awarded the sportsmanship trophy at a prize-giving ceremony at Frank Hobbs School.

Proficiency awards were presented to Susan Mayse, grade one; Wayne Thomas, grade two; Susan Jones, grade three; Claire Drean, grade four; Joan McFarland, grade five; Maureen Reid, grade six.

Hugh Curtis of the Kiwanis Club awarded safety patrol medals to Russell Dunham and Ricky Bonnell.

Principal J. R. Hayes was assisted in prize-giving by Mrs. H. Gonder, Mrs. C. Williams, president of the PTA, and Const. Harry Adams of the Saanich Police.

Gordon Hatch Leader At Gordon Hd. School

Closing exercises today at Gordon Head School saw awards presented to several top students.

The cup of merit was won by grade six student Gordon Hatch.

School crests went to Vincent Knight, Roy Smith, David McLeish, Bruce Thornloe, Alan Schausele, Sheila Taylor, Ray Warburton, Ronnie Durrance, Bill Smith, Roger McLeish, Barry Bissenden, Bobby Bissenden, Michael Sharpe and Morley Raven.

Certificates for reading, writing and smimming were also presented.

Principal P. D. Parfitt and PTA vice-president C. A. Peterson awarded the prizes.

OLD COFFEE - SHOPS

The first coffee houses, were opened in Cairo, Egypt, and appeared in Constantinopole late in the 16th century.

WEATHER SYNOPSIS

CITY'S WEATHER RECORD

Sunshine, 1955	935.0 hrs.
Last year	944.3 hrs.
Precipitation to date	11.65 ins.
Last year	14.47 ins.

SYNOPSIS—

Moisture from an old storm near the Oregon coast reached southern B.C. during the night and touched off a few thunderstorms. This will set a trend to increasing cloudiness with showers along the coast and thunderstorms in the interior today and Thursday. Temperatures will remain quite warm.

DOMINION PUBLIC WEATHER OFFICE 9 A.M. FORECASTS

Valid Until Midnight Thursday

Victoria: Cloudy with a few sunny periods today and Thursday. A few showers in the afternoons. A little cooler. Westerly winds reaching 30 in the afternoons. Low, high at Victoria 52 and 62.

Vancouver; Lower Fraser Valley; Georgia Strait: Cloudy with a few sunny periods today and Thursday. Scattered showers and a few thunderstorms in the late afternoons and evenings. A little cooler. Light winds reaching northwest 20 over Georgia strait during the afternoon. Low, high at Vancouver airport 52 and 68, Abbotsford and Nanaimo 52 and 72.

West Coast Vancouver Island: Variable cloudiness and a few showers today and Thursday. Little change in temperature. Light winds. Low, high at Estevan point 50 and 60.

TEMPERATURES YESTERDAY

	Min.	Max.	Precip.
Victoria	53	68	Trace

ONE YEAR AGO

Victoria	51	62	—

ACROSS CANADA

St. John's	39	59	—
Halifax	48	54	—
Montreal	62	80	.36
Ottawa	56	83	.27
Toronto	54	87	—
Winnipeg	48	69	—
Regina	43	72	—
Saskatoon	48	75	—
Lethbridge	50	81	—
Calgary	49	75	—
Edmonton	53	74	—
Kamloops	56	95	—
Penticton	60	86	—
Vancouver	53	68	.02
Kimberley	48	88	—
Prince Rupert	50	76	—
Prince George	50	79	—
Fort St. John	53	77	—
Whitehorse	48	76	—
Seattle	51	76	—
Portland	53	82	—
Chicago	63	82	—
San Francisco	52	71	—
Los Angeles	59	73	—
New York	67	90	.29
New Westminster	56	74	—

Sunrise, Sunset Thursday Pacific Standard Time

Sunrise ..... 4.11 Sunset .. 20.19

TIDES AT VICTORIA (Pacific Standard Time)

	Time H.M.	Ht. Ft.	Time H.M.	Ht. Ft.	Time H.M.	Ht. Ft.	Time H.M.	Ht. Ft.
22	1.52	9.6	10.31	0.7	19.46	8.7	22.45	8.0
23	2.37	8.9	11.16	1.4	20.08	8.7	23.54	7.5
24	3.29	8.1	12.00	2.3	20.17	8.8		
25	1.14	6.9	5.04	7.2	12.42	3.3	20.26	8.9
26	3.00	6.0	6.42	6.4	13.20	4.4	20.51	9.0
27	4.34	5.2	9.17	5.8	13.50	5.5	21.15	9.1
28	5.18	4.4					21.42	9.1
29	5.54	3.7					22.06	9.2
30	6.30	3.1					22.26	9.2
July								
1	1.04	2.5					22.45	9.1
2	7.38	2.2	18.06	8.7	19.14	8.6	23.08	9.2

TIDES AT POINT ATKINSON (Pacific Standard Time)

	Time H.M.	Ht. Ft.	Time H.M.	Ht. Ft.	Time H.M.	Ht. Ft.	Time H.M.	Ht. Ft.
22	1.02	10.6	5.36	13.5	12.49	0.7	20.36	16.1
23	2.02	9.9	6.38	12.7	13.34	1.7	21.04	16.0
24	3.01	9.0	7.44	11.9	14.19	3.1	21.42	15.7
25	4.04	8.1	8.58	11.1	15.03	4.8	22.18	15.3
26	5.07	7.1	10.24	10.5	15.48	6.6	22.54	15.0
27	6.07	6.1	11.57	10.5	16.42	8.3	23.30	14.5
28	6.58	5.1	13.38	11.0	17.54	9.8		
29	0.03	14.1	7.45	4.3	15.15	11.0	19.18	10.9
30	0.39	13.8	8.26	3.7	16.22	12.8	20.32	11.4
July								
1	1.14	13.5	9.04	3.2	17.08	13.5	21.36	11.6
2	1.49	13.2	9.41	2.9	17.44	14.0	22.27	11.6

SAANICH INLET

To determine tides in Saanich Inlet area: For higher high water deduct 14 minutes; for lower low water deduct 35 minutes; for half-tides (those other than highest and lowest) deduct 32 minutes

COWICHAN BAY

To determine tides Cowichan Bay area: For higher high water deduct 16 minutes; for lower low water deduct 35 minutes; for half-tides deduct 33 minutes.

'Roar of the Sea' Recalls City Visit

Captain of the "greatest little sea boat ever was modelled by the hand of a fisherman," Captain William A. Crowell of Dartmouth, N.S., has just published "Roar of the Sea" which should be of interest to many here.

Remembered will be his famous sailing of the small craft "Queen Mary" from the east coast to Vancouver, which took 14 months.

With publication of his book, Captain Crowell extended "pleasant sailing" to all those who met him here in 1937 when his epic cruise ended.

MORE
Manor St. Davids
TABLE WINE
is sold in Canada than any other table wine!

Manor St. Davids wines are now available in all B.C. Liquor Control Board stores.

This advertisement is not published or displayed by the Liquor Control Board or by the Government of British Columbia.

Dorman's THE STORE FOR MEN

The Cry of Thousands of Men
FOR SOMETHING BETTER
Is Answered by Dorman's

SALE OF TRAVELLERS' SAMPLES

An event planned to save you money. So you want top quality merchandise at prices you can afford to pay . . . LOOK THIS LIST OVER and shop early for these. A DEPOSIT WILL HOLD ANY ARTICLE FOR 30 DAYS.

SAVE $20
MEN'S SUIT CLEARANCE
30 ONLY — SAVE $20.00
ON THIS ENGLISH SUITING
Sizes 35 to 42 in the group, some shorts and talls included. Assorted blues, browns and greys, plain and stripes. Reg. $49.50. SALE $29.50
Alterations Extra

SWEATERS—McGregor and Penman
200 Sample Sweaters—V-neck pullovers in all colors, many of famous lambswool. Medium size only. Reg. 8.95. SALE 4.88
All-wool sample cardigans in assorted plain and fancy patterns. Medium size only. Reg. 10.95. SALE 6.88

SWIM TRUNKS AND SHORTS
½ PRICE
Get into the sun . . . in Jantzen and Gantner swim Trunks and shorts. Medium size only. Reg. 3.95 to 6.95.

9 O'CLOCK SPECIALS

MEN'S ANKLE SOCKS
Mostly 10½ and 11, some regular length included . . . Limit, 6 pair to a customer. 48c

TIE CLEARANCE
Reg. $1.50 and $2.00 ------ 88c

BROADCLOTH UNDER-SHORTS
Boxer style, plain and fancy. Small, medium, large. 88c

OPENING SPECIAL
SKI PYJAMAS
80 PAIR DAILY
Manufacturer's clearance. Assorted colors in two tones of grey, green and blue. Reg. 4.95 2.88

OPENING SPECIAL
SUMMER UNDERWEAR
SAVE ⅓ to ½
Stanfields, Harvey Woods, Watson's combinations, shirt and shorts and ankle-length drawers. Summer garments in cotton, rayon and nylon. Limited quantity. Medium sizes only.
88c to 5.88

DAILY SPECIAL
200 A DAY — T-SHIRTS
Jantzen, Penmans, Harvey Woods in medium size only. Reg. 2.95 to 4.95. HALF PRICE
1.48 to 2.48

SPORT SHIRTS
Forsyth, Arrow, Tooke shirts in sizes 14½ to 16½. Reg. 4.95 to 7.50.
2.88 to 4.88

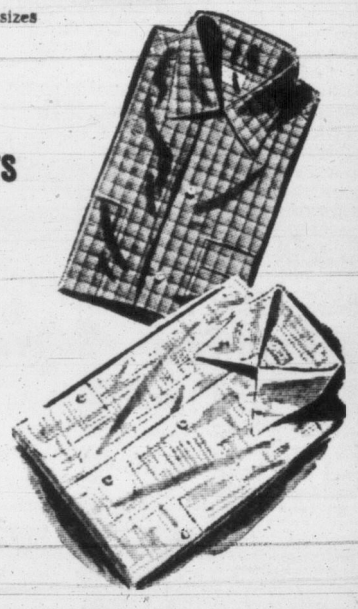

MEN'S SPORT SHIRTS
Arrow, Forsyth . . . short-sleeve style. Reg. 3.95 to 5.95.
2.88 to 3.88

Forsyth - Arrow - Tooke
SPORT SHIRTS
Sizes 15-16½, 16-16½ (mostly medium and medium-large) . . . Reg. 4.95 to 11.95.
2.88 to 5.88

SAMPLE SOCKS
Ankle and regular length in plain and patterns. Mostly 10½ and 11. Reg. 1.50 88c

T-SHIRTS
Crew neck in sizes small and medium. Reg. 1.75 88c

UNDER-SHORTS AND VESTS
Manufacturer's clearance . . . Limited quantity, medium size only. Reg. 1.00 48c

MEN'S BROADCLOTH PYJAMAS
Tooke, Forsyth and Arrow . . . Sizes 38 and 40 mostly. Reg. 4.95 to 6.95 2.88

TRAVELLERS' SAMPLES OF ALL YOUR FAVORITE BRANDS
Arrow . . . Forsyth . . .
Penman's . . . Watson's . . .
McGregor . . . Harvey Woods
. . . Tooke . . . Jantzen

FACTORY CLEARANCE OF
TWEED PANTS
80 PAIR DAILY
Many manufacturers clearance. Pure wool tweed pants in greys and browns. Sizes 29, 30, 31, 32, 34, 36, 40. Reg. 9.95 5.88

BUY WITH CONFIDENCE

Sorry! NO MAIL OR PHONE ORDERS

No Exchanges or Refunds

Dorman's THE STORE FOR MEN
On Douglas Phone 4-5311

His Carriage Ran Away

All puckered up for a kiss of gratitude is little Gilles Bourgon, 17 months, whose life was saved by Alcide Graveline, 20, who plunged into the Ottawa River to rescue the youngster. The baby fell into the river when his baby carriage rolled down a hill. The child's parents were talking and didn't notice the mishap. (CP photo.)

SENATORS SLAP DOWN McCARTHY

Anti-Red Proposal Gets Short Shrift

WASHINGTON (AP) — The Senate foreign relations committee voted down Tuesday night a resolution by Senator Joseph McCarthy (Rep., Wis.) designed to force a discussion of the status of Russia's Iron Curtain satellites at the Big Four conference July 18.

The Senate is expected to reject the resolution today.

The administration and Democratic and Republican leaders in the senate joined forces against McCarthy on grounds the Senate has no business trying to dictate what is raised at the delicate meeting in Geneva.

The resolution would put the Senate on record as declaring Russia should agree in advance to discuss the satellite question.

State Undersecretary Herbert Hoover, Jr., Senate Democratic leader Lyndon Johnson of Texas, Republican leader William Knowland of California, and former vice - president Alben Barkley (Dem. Ky.) took turns jumping on McCarthy's proposal.

Hammering a fist on the table, McCarthy declared the Senate has "got a duty to advise on foreign policy" and that's what his resolution would do. Failure to adopt it, he said, would be disastrous to the morale of the satellites behind the Iron Curtain.

DOUG HOW

AT OTTAWA

Reporter Secretary To Winters

By GERALD FREEMAN

HALIFAX (CP) — Free-lance writer Doug How is leaving his semi-hermitage at Halfway River, N.S., to help a busy cabinet minister look after Canada's public works. He becomes executive assistant to Works Minister Winters July 4.

How, 36, is a tall hard-muscled man with grey-brown eyes and a mouth that grins warmly under a black moustache.

He said during a trip to Halifax that he retreated to the Cumberland county hamlet two years ago to write what he pleased. His pleasure included a coast-to-coast daily newspaper column, Maritime coverage for Time magazine, radio talks for CBC and the history of the 8th New Brunswick Princess Louise Hussars of Sussex, N.B.

Since he graduated from a Dorchester, N.B., high school in 1936 he has been a sports writer and general reporter with the Moncton Times and Transcript, an editor in Halifax bureau of The Canadian Press, an overseas officer in the Cape Breton Highlanders, a CP editor and war correspondent and has served eight years as a CP parliamentary reporter in Ottawa.

In Ottawa, part of his job will be maintaining liaison between Mr. Winters and the press, Parliament and his constituency of Lunenburg-Queens.

He says he's not sure he's happy about leaving peaceful Halfway river where he lived the "life of a country squire, just hunting, fishing and walking."

Doug met his new boss when the latter was a young back-bencher still wearing the uniform of lieutenant-colonel.

"I always thought he was a very fine fellow," How recalls.

Court Refuses To Release Douk Children

Judge Turns Down Mothers' Petition

NELSON, B.C. (CP) — Twenty-six mothers of the Sons of Freedom Doukhobors remained in the courtroom here Tuesday for an hour, praying tearfully and talking, after magistrate William Evans refused to let their children return to them.

The delegation of mothers sought release of their children from the welfare school at New Denver near here where some 70 Doukhobor children are retained because their parents have refused to send them to school.

The mothers claimed they were making their petition to magistrate Evans on advice of Attorney-General Robert Bonner who, they said, had told them earlier the children could not be released by him.

The petition blamed magistrate Evans for separation of the children from their parents.

Magistrate Evans replied:

"Not one child will be released on my authority until such time as you show willingness to obey our laws.

"For 50 years the people of this country have put up with a lot of grief and trouble from you. Now the people's representatives of this province have decided that the laws of our country . . . must be obeyed by all citizens, whoever they are."

Growth Needs Guide Town Planner Warns

The idea that Victoria is standing still in industrial and home construction is "far from the case," director of the Capital Regional Planning Board, Brahm Weisman, told the Kiwanis Club Tuesday.

He said growth had been steady and continual the past 30 years but this had also been "a period of many lost opportunities."

Last year $10,000,000 had been spent in private construction which included 1,000 new homes, plus more than $1,000,000 in municipal public works.

Since the last war, most larger cities had realized that to proceed without town planning was to "invite chaos, disorder and a rising per capita cost in providing utilities," he said.

Mr. Weisman said that for errors of omission in past development of Victoria there were no answers to problems which had arisen. "We have proceeded without any plan and have thus suffered inconvenience."

SAMPLE PROBLEMS

Some of the problems which faced city and municipal councils were complaints of factory smoke from area residents; children who were forced to cross busy roads to reach schools; groups arguing for park placement; traffic and parking problems; provision of proper and adequate utilities in construction.

To meet these problems was the aim of the planning board, said Mr. Weisman. Planning had to be based on "an intuitive guess" in many instances, as plans changed with the changing city.

Planning was also needed, he said, to build up run-down areas. "It is serious to let this renewal repeat the same mistakes as in the past. In rebuilding old areas we must have a re-development plan." This functioned well in both Montreal and Toronto, he said.

Mr. Weisman said that "the day of serious traffic congestion might be sooner than we think right here in Victoria." A piecemeal approach could not solve this; a "scientific" plan was the only solution.

Planning was primarily concerned with "preserving the quality of life and living in our fair city," he said.

BIG TASK

It takes 4,000 gallons of paint every four years to refresh the surface of the dome over the Capitol at Washington, D. C.

$650 A MONTH FOR TORONTO APARTMENTS

TORONTO (CP) — Apartments will rent for $650 a month in a new 14-story super-de-luxe building under construction in North Toronto's avenue road district. The apartments, many of which will contain three balconies and five bedrooms and bathrooms each, will be so spacious that only three may be fitted to each floor.

SMALLEST, LIGHTEST HEARING AID IN HISTORY!

ZENITH

NEW tubeless 3-transistor Zenith "ROYAL-M"

Weighs about the same as a pocket lighter, and is hardly larger. Operates for 10¢ a week!

ONLY $100

...bone conduction accessory at moderate extra cost.

EASY TIME-PAYMENT PLAN

EMES ELECTRIC

1122 BLANSHARD ST.

Phone 2-0421

BOUQUET FROM SEATTLE

Help to Distressed Yacht Acknowledged

Another act of goodwill by Victoria's unofficial but probably most potent agent of that quality, the Island Tug and Barge Ltd., is bringing rich rewards in publicity for Vancouver Island.

In a letter to H. B. Elworthy, Tug and Barge president, J. Franklin Eddy, vice president o. the People's National Bank of Washington in Seattle recounts what he describes as a "remarkable incident" when he was in Victoria waters as owner and skipper of the yawl Dorade, an entry in the Swiftsure race.

"We left the Seattle Yacht Club" says Mr. Eddy's letter "under power, and a few miles northwest of Point Wilson, the drive shaft in our transmission box sheared off. We proceeded under sail to a point outside Victoria Harbor.

"There, about 9 in the morning, feeling very discouraged, were were sailing back and forth trying to figure out a way to get safely to the moorage in front of the Empress Hotel when we spoke to a small two-man tug (the Island Rustler, Capt. W. E. Roskelly).

"This tug readily took our tow line and expertly brought us in and moored us to a buoy at the yatch anchorage. Then they reported it was 'compliments of the company.'

"This sort of hospitality and friendliness we have come to expect on our trips to Canadian waters, especially Victoria . . . an outstanding example of one of the reasons why Canada is our favorite cruising area. You may be sure the word will be spread in Seattle yachting circles."

Incidentally, a Victoria firm, unnamed by Mr. Eddy, had a new drive shaft for Dorade flown from Vancouver and the engine completely repaired within 10 hours, well before the start of the Swiftsure race.

P.S.—Dorade was an "also sailed" in the race.

Superannuation To Get Airing At City Parley

Superannuation will be among subjects discussed at the 13th annual meeting here this week-end of the Joint Council of Municipal Employees of B.C.

About 60 delegates from throughout the province are expected for the parley.

A local committee of members of the city, Saanich, Oak Bay, Esquimalt and school board staffs are making final arrangements.

The committee is acting for the Vancouver Island Council of the Municipal Employees, who will be convention hosts.

Business sessions will be held Saturday and Sunday at the Empress Hotel, with the convention banquet slated for Saturday evening in the Monterey restaurant.

SEA PRODUCT

Many sea-bordered lands use seaweed to produce antibiotics, fertilizer and human and animal foods.

Youth Badly Hurt In Bike, Car Crash

VANCOUVER (BUP) — Tommy Carroll, 15, suffered severe head injuries Tuesday night when his bicycle collided with a car at a downtown intersection.

Carroll was hospitalized with a possible skull fracture, a broken nose and multiple head lacerations. His condition was described as "fairly good."

POWER OFF OAK BAY

In order to carry out improvements to the service, it will be necessary to interrupt electric service on

THURSDAY, JUNE 23

from approx. 1.30 p.m. to approx. 2.30 p.m. in the area bounded by Transit Road, Newport Avenue, and Central Avenue, also Transit Road from Newport to Central Avenue.

B. C. ELECTRIC

Saba Bros Limited

Silk Specialists since 1903

1130 Douglas
4-0561

THURSDAY is

REMNANT DAY

On Sale at 9 a.m.

Wonderful Values for the Woman Who Sews

Once again we have combed our stock for remnants of silks, rayons, cottons and also lengths of British woollens, in tweeds and boucles. Lengths and short ends that are sure to be the solution to your sewing problems. If you have tiny ones to sew for be sure and come early and not miss these choice morsels of our quality fabrics!

Useful Lengths Up to 3 Yards

- Silks
- Rayons
- Cottons
- Woollens

REDUCED 1/3 AND MORE

— fashions-by-the-yard, main floor

Miracle Cushion Holds False Teeth Tight and Firm

Eases Sore Gums

Snug® brand Denture Cushions are a triumph of science, a sensational new plastic re-lining that gets rid of the annoyance and irritation of loose, badly fitting false teeth. Snug eases sore, irritated gums due to loose fitting dentures. Applied in a few minutes, makes the wobbliest plates stay firmly in place — gives perfect comfort. Eat corn-on-the-cob, steaks, apples — talk, laugh as you please — plates "stay put," firmly, solidly. Harmless to gums or dentures.

Snug re-liners can last from 2 to 6 months. Stays soft and pliable — does not harden and ruin plate. Peels right out when replacement is needed. No daily bother with adhesives. Get Snug brand Denture Cushions at your druggist today! 2 liners for upper or lower plates $1.50. Money back if not satisfied. G. T. FULFORD Co., Ltd., Brockville, Ont.

McMARTIN'S

18" Overnite Cases

Reg. 17.50 for 11.95

LET'S "LOAD the BOAT"

THIS FRIDAY AFTERNOON

TO

PORT ANGELES

MV. KALAKALA

Leaves Victoria 12.30 p.m.

Arrives Victoria 4.30 p.m.

RETURN FARE, $2.40

Tickets Available at All Department Stores, Chamber of Commerce, Bus Depot or

BLANEY'S TRAVEL SERVICE

920 DOUGLAS ST. PHONE 2-7254

ENTERTAINENT

- Victoria's "Hometowners" Orchestra
- And Miss Victoria for 1955 Doreen Wells

BRAND NEW TANK-TYPE VACUUM CLEANER

COMPLETE WITH ALL SEVEN ATTACHMENTS

Guaranteed for ONE YEAR!

FREE HOME TRIAL JUST DIAL

4-2311

Till 9 p.m.

PAY ONLY..... 11.50

IF YOU CAN'T PHONE—WRITE

STATE VACUUM STORES OF CANADA LIMITED

1045 GRANVILLE STREET VANCOUVER, B.C.

Now... try the famous Betty Crocker Cake Mixes that outsell all others!

1/2 price offer

Betty Crocker Cake Mixes are baked . . . and enjoyed . . . by more homemakers than any other kind. And when you've tasted one, you'll know why! Have *you* baked a Betty Crocker cake yet? Try one today! Choose WHITE . . . YELLOW . . . CHOCOLATE DEVILS FOOD . . . HONEY SPICE or MARBLE.

For limited time only, special introductory "1/2 Price Offer" packages at your grocers!

Betty Crocker of General Mills says: "Each one of my special-recipe mixes makes a cake that's delicious in its very own way. Just add water—and two fresh eggs at baking time. They make all the difference to the rich, moist-keeping qualities of your cake!"

Betty Crocker says: "I promise you a perfect cake. . . cake after cake. . . after cake."

General Mills (Canada) Ltd.

West Kootenay Bids to Keep Clocks on Fast Time All Year

NELSON (CP) — The associated boards of trade and chambers of commerce of southeastern B.C. will campaign to keep the clocks in West Kootenay from going back an hour this fall to standard time.

The association executive feels that the double switch in time each year is detrimental.

Other resolutions asked that rural electrification be expedited by the B.C. Power Commission and that 50 acres of land near Castlegar be set aside for camping and park facilities.

HELICOPTER SERVICE STARTS HERE MONDAY

Long-awaited helicopter charter service by Vancouver Island Helicopters Ltd. will start Monday from Patricia Bay airport, Ted Henson, part owner of the company, said here today.

The company starts with one $40,000 Bell 'copter and will expand the fleet as business demands. First contract will be timber cruising. The whirley-bird also will be available for freight and passenger trips.

Hangar 15 at the airport has been renovated for storage of the 'copter, freight and mechanical equipment.

VIHL will be the first such service based on Vancouver Island.

Less Hospitalization Of Youngsters Urged

Scottish Doctor Advocates More Home Care, Comfort; Can Throw Child 'Off Balance'

TORONTO (BUP) — One of the world's foremost pediatricians believes children under seven should not be sent to a hospital unless absolutely necessary, but should be given home care and comfort.

Professor Stanley Graham of the University of Glasgow said Tuesday that early hospitalization "throws a child off balance" and breaks his close relationship with family life.

The Canadian-born doctor, delivering the Blackader lecture to the British and Canadian Medical Associations, suggested that less hospitalization of youngsters might reduce juvenile delinquency.

He said patterns are established in the first seven years of life, "and a child whose pattern of association with the family circle has been disturbed is a child thrown off balance."

Dr. Graham said too many children, because of ailing mothers or poor home conditions, are placed in hospitals for illnesses which should be treated at home.

To offset possibilities of children being "emotionally injured" when hospitalization is necessary, all British hospitals now permit daily visits by their mothers.

Dr. Graham said many of the hospitals had established arrangements which allowed the mother to see her child in the evening, bathe it and prepare it for bed as she would do at home.

DOESN'T SHE KNOW HE DIED ON THE ALAMO?

DETROIT (UP) — Twenty-five years is too long to wait for a husband to return from "the wild frontier" even if his name is Davy Crockett, Judge Chester O'Hara ruled yesterday.

O'Hara granted Mrs. Gertrude Crockett an uncontested divorce from her husband, Davy, when she testified she hadn't seen him since he beat her and walked out four months after their marriage June 4, 1930.

Red Fleet Growing Carney Warns

LOS ANGELES (AP) — Growing Communist navies are challenging allied supremacy in Pacific waters, Admiral Robert B. Carney, chief of naval operations, said Tuesday.

The Soviet fleet shaping up in the western Pacific and the Barents sea is "venturing forth ever farther and farther from its own shores," said Admiral Carney. He added that an embryo navy is forming under the flag of Red China.

"We must be alert to the fact that allied supremacy is again being challenged in the Pacific," Admiral Carney told the Los Angeles Advertising Club. "And the fact that it is threatened also signals a threat to the Pacific alliances of free peoples."

Soviet Russia in the last 10 years has climbed from seventh to second among the world's navies and ranks fourth in merchant vessels, Admiral Carney said.

Groom Drops Dead At Wedding Dance

SUMMERSIDE, P.E.I. (CP)—Alyre Doucette, 24, dropped dead of a heart attack Tuesday night as he danced at his own wedding. He married Marjorie Desroches in the morning in the village of South Rustic and brought her to his mother's home here in the evening for their wedding dance.

Make delicious MARTINI cocktails every time!

Made right, every time! Simply add Gin or Vodka to Holland House Martini Mix . . . that's all! Other easy-to-use Holland House Mixes: Manhattan, Tom Collins, Daiquiri, Old Fashioned, Whiskey Sour, Side Car, Bronx.

HOLLAND HOUSE DRY MARTINI MIX

Full pint—enough for 32 cocktails.

For Sale at Food, Drug and Department Stores

Write for free cocktail and canape recipes! Holland House Sales Co., Woodside 77, N. Y.

Canadian Distributor: GEO. ROGERS CO. LTD. 3277 Bloor St. West, Toronto 18

This advertisement is not published or displayed by the Liquor Control Board or by the Government of British Columbia.

Clean Baby's Bath with SODA

Baking Soda is a safe and mild cleanser. To clean baby's bath, sprinkle a little baking soda on a damp cloth and wipe over fabric.

FREE 18-page booklet of recipes, nursery and medicinal uses. Church & Dwight Ltd., Sun Life Bldg., Montreal.

COW BRAND BAKING SODA PURE BICARBONATE OF SODA

charge accounts invited

● black and white

Zing lizard

Bag 29.95

"Thalimar" genuine black and white ring lizard 24.95

Also Available in High Heels

. . . all done in beautifully marked skins in keeping with our 40-year reputation for the finest in reptiles . . . every pair a show piece.

by Troyling of New York

● so good fitting you can order by mail

Ingledew's

also 623 Granville St., Vancouver 749 Yates St.

SAWDUST SALE

NOTICE—SPECIAL OFFER—Buy NOW and Save $ $ $

Only We Can Guarantee a Year-Round Supply From Two Large Mills. We Are Now Cutting Fir 24 Hours a Day. While We have This Surplus Supply, Fill Your Bins NOW!

100% Fir (Double Screen, Headrig Coarse Sawdust)

1-DAY DELIVERY

2 Units by blower 9.00 — 3 Units by blower, 13.50 — 2½ Units Bulk 7.00

WE DELIVER TO ALL AREAS

DHILLON FUEL CO.

2-0459 3-3811

Woodward's it's our 4th Birthday

WOODWARD POLICY

Former selling prices are never shown on sale merchandise — therefore no exaggerated price reductions quoted in Woodward's advertising.

In Celebration of Our Fourth Birthday in Victoria, Woodward's Are Featuring Throughout the Store Exceptional Values in Practical Merchandise

WOMEN'S AND MISSES'

SHORTIE COATS

Birthday Sale..... $8.88

Assorted wool fleeces, fitted or flared styles, one and three-button fastenings, cuffed sleeves. Colors of aqua, blue, red, rose, beige, grey and off-white. Sizes, collectively, 10 to 20.

SORRY, NO PHONE OR MAIL ORDERS

WOMEN'S AND MISSES' PLASTIC RAINCOATS

Birthday Sale 98¢

For Showery Days

Snap fastenings. Hood and belt. Clear and a few colors.

LADIES' COTTON "T" SHIRTS

FANCY AND PLAIN PATTERNS

Cool, colorful and comfy "T" Shirts. Cotton, terry or jersey. Variety of colors and styles. Stock up at this low price.

Birthday Sale 99¢

IMPORTED LAMBSWOOL SWEATERS

From regular stock—$6.00 and $7.00. Long-sleeved cardigans, and short-sleeved pullovers—all with neat collars—all fully fashioned. Broken sizes and colours. White, cherry, grey mix and navy. Sizes 34 to 44. Birthday Sale,

Short-Sleeved Pullover 6.00 — Long-Sleeved Cardigan 7.00

Colors and sizes collectively. Sorry, no phone or mail orders.

SILVER-PLATE TEA SERVICE

Beautiful tea service of the best quality silver plate.

Serving tray, 16½x11½ inches
Teapot
Cream and sugar
4-pce. service complete.
Especially priced for Woodward's
Birthday Sale 19.95

CUPS AND SAUCERS

The name Royal Cauldon is synonymous with good quality English Bone China. The Cauldon cups are tall shapes in choice of pink, cobalt or turquoise floral print.

BIRTHDAY SALE 1.50

BIRTHDAY VALUES

STRING GLOVES

A must in every smart woman's summer wardrobe—cotton crochet, so washable, wearable. Styled with a short fitted cuff. Sparkling white only in small, medium and large.

Birthday Sale, pair 59¢

SUMMER HANDBAGS

First offer of the season. A wonderful selection of white bags in the style of your choice. Such outstanding value you'll be sure to appreciate. Birthday Sale, each 1.69

COSTUME JEWELLERY

Earrings, bracelets, necklets, pins—styled in new eye-catching designs. Birthday Sale, each 89¢

NYLON TRICOT SLIPS

Lavish with lace and embroidery trims. Dainty enough for a trousseau. Camisole or adjustable shoulder straps. Stock up generously at this low budget price. White, in sizes 32 to 40.

Birthday Sale 1.99

60-GAUGE NYLONS

Beautiful sheer nylons in 60-gauge, 15-denier that will give added wear and leg glamour. Superior quality nylons with fine dark seams; narrow heel panels. Flattering new summer shades in sizes 8½ to 11.

Birthday Sale, pair 82¢ — 3 pair 2.39

RAYON GOWNS

Run-resistant rayon tricot so easy to launder—a joy to wear. Dainty floral patterns on solid grounds of white, pink, mauve, yellow and blue. Cap sleeve and sweetheart neckline. Sizes medium and large.

Birthday Sale 1.79

CRISP COTTON BLOUSES

Fine cotton blouses, lovely topping for summer skirts and sportswear. Tailored styles, scoop necklines, cap and brief sleeves. Gay colors or white. Sizes 12 to 18.

Birthday Sale 1.89

WOODWARD'S OFFER YOU EASY'S FAMOUS SPIRALATOR AUTOMATIC WASHER

Our Floor Samples

BIRTHDAY SALE

ONLY 298.82

FOR AS LITTLE AS $3.48 PER WEEK

Check these features that make this automatic washer tops in home laundry equipment.

- Exclusive spiralator washing action—so gentle, yet so thorough.
- Spin rinse that gets pounds of water out of the clothes for easy ironing.
- Hot and warm water selector switch.
- Easy top loading—no bending.
- 9-lb. capacity porcelain tub.
- Float over rinse.
- 5-Year guarantee. No oiling necessary.
- Smartly styled cabinet for your smartly styled kitchen or laundry room.

Famous Frigidaire 40" Deluxe Range

Birthday Sale 358.82

DE LUXE WONDER OVEN Model RT60

As Low as $3.95 Per Week Delivers

Here are the famous features of this de luxe Frigidaire range.

- Frigidaire's exclusive Wonder Oven—two separate ovens in one, controlled separately
- Fully automatic clock control.
- Deep well cooker
- Full width across the top light and shelf for spices
- Appliance outlets
- Full width storage drawer
- Roll-out warming oven
- Easy-to-reach element control knobs with individual signal lights
- Large work area
- Porcelain enamel over all

An excellent opportunity for you to own this modern de luxe range at a great saving to you during our 4th Birthday Event

WOODWARD'S EXCLUSIVE!

Kelvinator 10.5 Cu. Ft. Refrigerator

Birthday Sale 338.82

1955 Model, with Push-Button Defrost

This de luxe Kelvinator refrigerator features Magic Cycle push-button defrosting.

- 52-lb., full-width frozen food chest
- 18-lb. capacity meat tray
- Gleaming aluminum shelves
- Door shelves for tall bottles
- Egg rack
- Butter chest
- Twin moisture seal crispers

Terms as Low as $3.95 per week

GETTING IT AT WOODWARD'S IS YOUR BEST GUARANTEE

It's our 26th Birthday and we're celebrating with fun and Greater-than-ever values for you!!

You've helped us grow in this community and we want to say "Thank you!" in the way it will mean most to you. We hope these Birthday Celebration prices tell you our appreciation. For great savings, and for great fun, come to our party today!

PIEDMONT
MAYONNAISE
Made from the finest ingredients, 32-oz. jar 69c

Check These Birthday Savings

1 — GRANTHAM LIME JUICE CORDIAL 26-oz. 59c

2 — Sugar Belle FANCY PEAS Sieve 3, 15-oz. tin ..... 2 for 41c

3 — Luncheonette SARDINES Norwegian Cross pack, 3¾-oz. tin ..... 2 for 35c

4 — Country Home Fancy KERNEL CORN 15-oz. tin ..... 2 for 37c

5 — OLD SOUTH ORANGE JUICE Frozen Concentrate, 6-oz. tin ..... 6 for 97c

New Everyday Low Prices

Baked Beans	Libby's Deep Brown, 15-oz. tins	2 for 37c
Cooked Spaghetti	Libby's	2 for 33c
Tomato Juice	Libby's, 48-oz. tin	37c
½ Price Cake Mix Deal	Pillsbury	49c
Plum Jam	Aylmer, 4-lb. tin	55c
Orange Marmalade	Aylmer, 4-lb. tin	55c
Chili Sauce	Libby's, 11-oz. bottle	37c
Chicken Soup	Campbell's, 10-oz. tins	4 for 73c

BIRTHDAY SURPRISE BUY

SILVER FAN
TUNA FISH
Light flakes, 7½-oz. 17c

SHADY RIVER
SHRIMP
Wet pack, 5-oz. tin 39c

We Reserve the Right to Limit Quantities

Celebration Values

APPLE JUICE	Westfair . . . a B.C. Product, 20-oz. tin	14c
LARGE RIPE OLIVES	Ebony, 16-oz. tin	29c
SWEET PICKLES	Libby's Home-Made Style, 16-oz. jar	37c
FROSTEE MIX	Lipton's, Chocolate or Vanilla, 4-oz. pkgs.	2 for 27c
PURE LARD	Swift's Silver Leaf, 1-lb. pkgs.	2 for 41c
CHOCOLATE BARS	Neilson's assorted bunch of	6 for 33c
MARSHMALLOWS	Angelus, plain or colored, 1-lb. pkg.	39c
PREPARED MUSTARD	Libby's, 16-oz. jar	21c
Asparagus Soup	Campbell's New Pack, 10-oz. tins	2 for 37c
Onion Soup	Lipton's Special Offer, pkg.	3 for 33c
Beef with Broth	Mayfair, 12-oz. tins	2 for 53c
Chuck Wagon Dinner	Burns', 15-oz. tin	39c
Carnation Milk	It whips! 16-oz. tin	17c
Salad Dressing	Cascade, 16-oz. jar	69c
Shreddies	8½-oz. packages	2 for 33c
Corn Flakes	Quaker, regular 25c, less 5c, 12-oz. pkg.	20c
Crown Corn Syrup	or Karo, 2-lb. tin	35c
Dinner Napkins	Scotkins, 2-ply, pkg. of 50	29c
Paper Napkins	Nook Naps, pkg. of 70	2 for 37c
Facial Tissue	Charm, pkg. of 200	2 for 29c
Woodbury Shampoo	13½-oz. Half Price Offer	55c
Spray Deodorant	Mennen, 1½-oz. plastic	69c
Lavoris	9-oz. bottle	55c
Halo Shampoo	It glorifies your hair, bottle	61c
Noxzema	1¼-oz. jar	25c
Rinso	Giant pkg., regular 81c, less 10c	71c

★ **Fig Bars** Venus, Fresh and Tasty, 1-lb. pkg. 35c

★ **Grapefruit Juice** Town House, Sweet or Natural, 48-oz. tin ..... 2 for 53c

★ **Fruit Cocktail** HUNT'S 15-oz. tin ..... 2 for 49c

★ **Mild Cheese** Berkshire Canadian, for casserole dishes, lb. 53c

★ **Sockeye Salmon** Court, Fancy Red, 7¾-oz. tin ..... 2 for 73c

Airway COFFEE
A mild and mellow blend
16-oz. pkg. 89c
2-lb. bag $1.76

Nob Hill COFFEE
A rich, aromatic blend
16-oz. pkg. 91c
2-lb. bag $1.80

Edwards COFFEE
No finer coffee packed
Always fresh
16-oz. tin 95c

WILSON'S
STRAWBERRIES
Fresh frozen, 15-oz. carton 45c

SKYLARK BREAD
Skylark Breads are Fancy Breads of Exceptionally High Quality
White, Brown, Sandwich, 16-oz. sliced loaf ..... 2 for 25c

Oldsmobile Contest Winners, 4th Week

BIRTHDAY SURPRISE BUY

DAVID'S
Junior Mallows
Chocolate Coated, 16-oz. pkg. 39c

SWIFT'S
BEACON SAUSAGE 3 for $1.00

CREAM OF WHEAT
5 Min. 28-oz. pkg. 30c

CANTERBURY TEA
The tea with a satisfying flavor
Orange Pekoe, 16-oz. pkg. $1.24
TEA BAGS, pkg. of 120 ..... $1.39

UNIVERSAL STANDARD Encyclopedia
A FUNK & WAGNALLS ENCYCLOPEDIA
VOLUME 21
On Sale Thursday, June 23rd, each 99c
The encyclopedia promotion will soon be completed . . . Please check your set and make sure you have all volumes

SAFEWAY

CANADA SAFEWAY LIMITED

Here they are! Sweetest value in town!

...CANTALOUPES

SAFEWAY'S the best place in town to buy PRODUCE

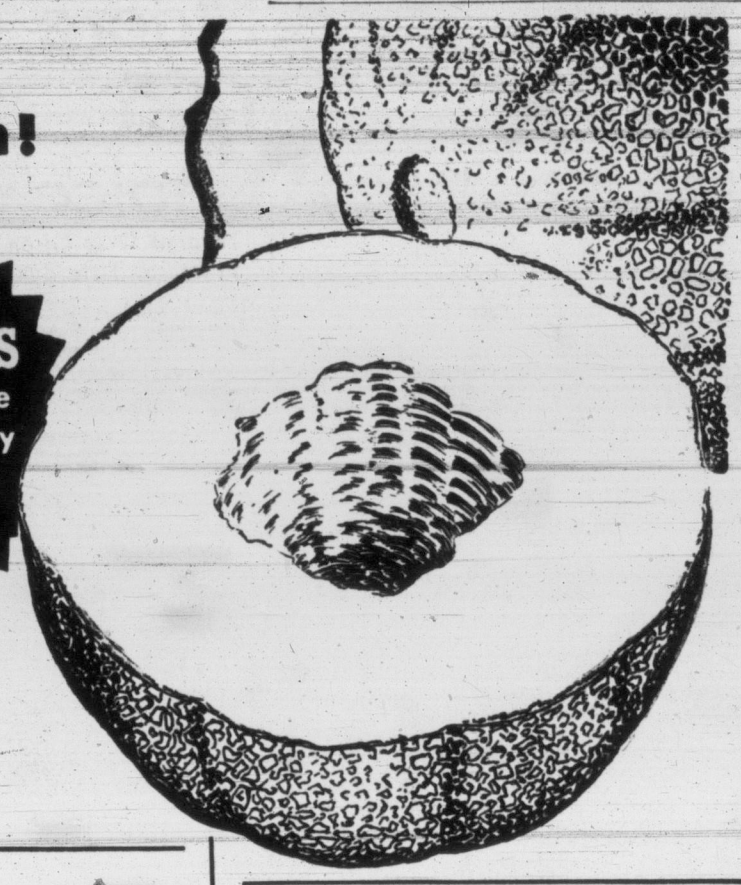

Now you can start your breakfast and end your dinner with the finest Cantaloupes available. They're carefully selected for perfect flavor. Enjoy some today, they're delicious from the first spoonful to the last.

California Vine-Ripened, Honey Sweet ..... lb. 15c

★ **WATERMELON** Red-Ripe, Juicy Flesh Serve ice cold wedges ..... 2 lb. 17c

★ **STRAWBERRIES** Luscious Red-Ripe Berries Serve with cream Original full-pack basket ..... 39c or lowest market price

★ **No. 1 TOMATOES** Hothouse, Red-Ripe For salads or cold plates ..... lb. 35c

★ **HEAD LETTUCE** Fresh, Solid Heads For salads or sandwiches ..... lb. 15c

★ **CORN-ON-COB** Golden, Tender Ears Serve with butter ..... 2 lb. 33c

Apricots	Every bite a delight, lb.	27c
Bananas	Serve sliced with cream ..... 2 lbs.	43c
Bing Cherries	Full of flavor, lb.	49c
Beauty Plums	Delicious eating, lb.	29c
Rhubarb	For pies or sauce, lb.	5c
Green Cabbage	lb.	9c
Topped Carrots	Crispy, crunchy ..... 2 lbs.	17c
Crisp Celery	Add flavor to salads, lb.	13c
Cucumbers	California, blend well with any salad ..... 2 lbs.	27c
Radishes or Green Onions	For salads or meal-time eating ..... 2 for	9c
Bunched Spinach	Quick and easy to cook ..... 2 lbs.	29c
New Potatoes	In Cello bag ..... 10 lbs.	73c

Prices Effective June 23, 24 and 25

READY-TO-EAT HAMS

Absolutely fully cooked ... ready to eat ... just slice and serve. For cold plates, sandwiches or picnics.

Whole, Half or Quartered ..... lb. 61c

COTTAGE ROLLS

Smoked Tenderized—Lean, trimmed of excess fat, no waste. Delicious served hot or cold for sandwiches, snacks, picnics, etc.

Whole or Half...lb. 55c

GENUINE 1955

SPRING LAMB

Featured this week-end at Safeway . . . Spring Lamb at its very best . . . We sell only the choicest quality and we prepare this fine meat with special care so it reaches you at its peak of tenderness and flavor.

Leg of Lamb	Genuine 1955 Spring Lamb, Whole or Half	lb. 82c
Front Quarter	Whole or Half, Genuine 1955 Spring Lamb	lb. 50c
Rib Lamb Chops	Genuine 1955 Spring Lamb, Safeway trimmed	lb. 82c
Loin Lamb Chops	Tender Loin End, Genuine 1955 Spring Lamb	lb. 90c

Beef T-BONE SIRLOIN STEAKS

Trimmed of excess fat and bone.

Grade Red "A"

lb....90c

BEEF CHUCK ROAST

A delicious Pot Roast

Grade Red "A"

lb....35c

Stewing Lamb Breasts Serve with potatoes and green peas ..... lb. 29c

We Reserve the Right to Limit Quantities

SAFEWAY

SIDE BACON Empire Brand, Sliced Rindless 1-lb 50c

CANADA SAFEWAY LIMITED

IT'S MY VIEW

By BILL WALKER, Sports Editor

Boxla is booming, but baseball is still doddling along in the doldrums.

The Rocks are No. 1 on the hit parade; and you can't deny a champion anything but.

But in fairness to baseball, aren't the Farmers the equivalent of the answer to last-year's suggestion that what baseball needs here is a good senior amateur club?

That was when the Tyees were silently folding up and stealing away.

The Irish can't afford to be anything but successful. Public support of any venture almost demands a winner; and a winner it is the Rocks have provided, giving back in return what they have received at the box office.

Walker

The baseballers, unfortunately, can't afford to be one way or another.

For it matters not how good they are, their particular class having long since graduated and been forgotten, it seems.

This is indeed dismaying. For the inference last year, the Tyees, sick at heart, and a $100,000 or better in the hole, was that if pro baseball couldn't be a successful venture, the amateurs would return to reign as did their predecessors.

But alas, such has not been the case.

In an attempt to stimulate the sport this year, exhibition games have been presented, the calibre of ball has been excellent, and the Farmers have bested all opposition.

But nobody's interested. League president Ron Coulter stated this week that last week's exhibition series with Bellingham cost the association a $150 deficit.

"We can't go on like that," he said. "We had nothing to start with, and now we've got less than nothing to go on with."

As Good as Expected, Perhaps More So

It is suggested here that this year's Farmers' club, virtually a representative unit with but a few exceptions, is on a par with anything that has been presented here in the past, barring the pro variety of course.

But even in that comparison you could get an argument, for more was expected of the pros than they seemed to give at times. By the same token, more has been forthcoming from the amateurs than city fans are apparently willing to expect.

It isn't this year's baseball that is suffering alone with its problems. It's to the future that league officials are concerned.

The Little Leagues need an outlet; that outlet is the senior leagues. Simple enough; but is it reason enough, this lack of interest, that city officials are vitally concerned. It certainly is.

We don't say that the best in the city are world beaters. But we do say that the baseball being presented this year is as good, if not better, than the variety that was the vogue in the hey-day of the amateur sport just prior to, and during the war years.

More Coming, and Coming Fast

Home-grown, and home developed too, are most of the players.

They ask not that you support them for their sake, but for the sake of the game.

For they too feel that they, like the Rocks, are giving value received, definitely more so at the moment.

That's baseball's present problem.

It really doesn't seem too serious that a cure can't be found, if only to make ends meet, so to speak.

For Victorians won't get anything better, ever, this side of the border, unless a quick reformation takes place.

And that goes for the little leaguers too, the senior leaguers of tomorrow.

And heaven knows, there's enough of them. And good, too.

Moore 12-5 Choice

Favored Over Olson In World Title Bout

NEW YORK (UP) — Thirty-eight-year-old Archie Moore, a "good big man," is favored at 12-5 to defend successfully his light-heavyweight crown tonight against middleweight champion Carl (Bobo) Olson, a "good little man."

An impressive victory by either champion in their nationally televised and broadcast 15-rounder at the Polo Grounds might clinch a September shot at Rocky Marciano's heavyweight title. That's what promoter Jim Norris said.

The weather bureau's forecast of a fine night—"fair and slightly cooler"—strengthened the promoter's hopes for more than 25,000 fans and $250,000. An addition $100,000 will be received for the TV-radio presentation over ABS networks at 10 p.m. (EDT).

Moore, a well-traveled negro who now lists his home at San Diego, Calif., should earn about $90,000. Hawaiian-born Olson of San Francisco should receive about $82,500. Those purses would be the largest of their careers.

Despite Moore's age, the king of the 175-pound division is generally considered one of the most formidable men in the ring today. He is recognized as top contender for Rocky Marciano's heavyweight crown by the international "committee of world professional boxing championships."

Were it not for the suspicions that he may have weakened himself in paring down to the 175-pound limit from the 196½ pounds he registered on May 2, he would be a prohibitive favorite at 8-1 or higher over the 160-pound champion.

However, 26-year-old Olson's youth, speed and aggressiveness seem to give him a chance to become the second man in ring history to win the middleweight and light-heavy crowns. Only the late Bob Fitzsimmons achieved the feat back in 1903. Fitzsimmons also won the heavyweight title.

Olson, an adroit bob-weaver, apparently will carry the fight to ancient Archie, who prefers now to stand flat-footed in a semi-crouch and let the opponent come into him. Training for this fight, Moore concentrated on a "lifting" counter-attack of uppercuts and shovel-hooks to straighten up the close-quarter specialist from San Francisco. In addition, Moore has a dangerous straight "sneaker" right to the head, and a withering two-fisted body attack.

Meet Hogan's Master

A historical sports story unfolded at San Francisco over the week-end as Bantam Ben Hogan, four-time U.S. Open champion, came to the apparent end of his reign as king of golf. The fellow who wrote the concluding lines to Hogan's story was Jack Fleck, left, who fired two birdies on the last four holes of the 72-hole tourney to tie Hogan and then beat Ben in the resulting playoff, 69-72. (NEA.)

FURMSTON BLANKS SERVICES

John Hasn't Forgotten How

Big John Furmston made his first seasonal appearance on the mound Tuesday night and pitched Arrow Furniture into a tie for first place in the Senior A Men's Softball League.

Furmston, who made a late start this season, toed the hill against United Services, and the fastball righthander appeared right at home. He limited the service team to two hits, both singles, gave up one walk, never allowed a runner beyond first base, and faced a total of only 30 batters as he set down the cellar dwellers 2-0.

Furmston took 17 in a row before he lost Morrie Creelman on a walk in the sixth inning. Then in the seventh inning with two away, Jack McCormick singled through the box for the first hit.

The losers' other hit was picked up by Ken Pollock in the ninth inning.

Arrow Furniture were not having much success against the slants of Creelman, and their one big inning which decided matters, came in the bottom of the fifth.

With two out, Des Pimlott walked, a wild pitch moved him to second, and he scored the first run of the game on a single to left by Norm Dickie. A single by Hal Yardley scored Dickie.

Tonight Cec Fletchers get a chance to break the deadlock for first place when they play Chinese Students at 6.45.

This is the first time these two teams have met since the rumpus of three weeks ago when Colin Kilburn drew a suspension, and Joe Bryant of Fletchers also was set down.

Short score follows:

		R	H	E
United Services	000 000 000—	0	2	4
Arrow Furniture	000 020 00x—	2	6	0

Creelman and Hallam; Furmston and Turner.

	W	L	T	Pts.
Arrow Furniture	9	3	0	18
Cec Fletchers	9	4	0	18
Victoria City	6	7	0	12
Chinese Students	5	7	0	10
United Services	3	11	0	6

TIME OUT! By JEFF KEATE

"We finally meet again, Tiger! I still say I was robbed in our fight back in '08!"

Junior Irish Trim Jokers; Smith Stars

Led by Stu Smith with four goals and Ed Kowalyk with three, the Junior Shamrocks dumped the valiant but still winless Jokers, 9-5, at Stevenson Park Tuesday night. The victory brought the Juniors up to within two points of first-place Foul Bay in the Senior "B" Lacrosse League.

The Rocks, outshot 31-29 by the losers, took a 5-3 halftime lead and outscored the Jokers, 4-2, in the final two sessions.

Scorers follow:

Jokers: Gallup 1, Lawrence 1, Wakelyn 1, Kerr 1, Mair 1—Total, 5.

Shamrocks: Smith 4, Kowalyk 3, Roskamp 1, Bambrough 1, Total, 9.

	W	L	T	GF	GA	Pts.
oul Bay	5	0	0	57	17	10
Junior Shamrocks	4	1	0	38	24	8
Jokers	0	4	1	19	46	1
Navy	0	4	1	18	45	1

TALE OF TAPE FOR TITLE BOUT

NEW YORK (AP)—Tale of the tape for tonight's light-heavyweight title bout between champion Archie Moore and middleweight champ Bobo Olson at the Polo Grounds.

Moore		Olson
38 years	Age	26 years
6 ft.	Height	5 ft. 10½ ins.
175 lbs.	Weight	170 lbs.
40 ins.	Chest (nor.)	39 ins.
42 ins.	Chest (ex.)	42 ins.
78 ins.	Reach	70 ins.
17 ins.	Neck	16½ ins.
16½ ins.	Biceps	13 ins.
12½ ins.	Forearm	11½ ins.
32 ins.	Waist	32 ins.
12 ins.	Fist	12 ins.
21 ins.	Thigh	22 ins.
12 ins.	Calf	13 ins.
7½ ins.	Wrist	7½ ins.
11 ins.	Ankle	10 ins.

Brousseau Crowned Junior Golf King

Sixteen-year-old Ken Brousseau of Colwood Golf Club has won the city junior golf championship over his home course with a 36-hole total of 162.

Brousseau, winning his first tournament, finished one stroke ahead of defending champion Bob Hunt of Uplands Golf Club, who shot a 163 over the windswept course.

George Graham of Colwood captured low net honors with net 148, while Ted Bradshaw of Gorge Vale Golf Club was runner-up with net 150. Only seven golfers of a field of 16 turned in scorecards after the 36 holes of medal play.

Mrs. Harris Captures Double Golf Honor

Winner of both the low gross and low net in the 15 and under handicap medal competition at Victoria Golf Club Monday was Mrs. G. E. Harris with an 82 and an 82-7—75.

Miss M. Mahoney was runner-up with a low net of 76.

Ted Worth Dough; Perhaps More So

Williams Sparks Bosox Spurt

By The Associated Press

If Ted Williams doesn't call it quits for good this season the Boston Red Sox management is going to be in quite a pickle. How can you give a raise to a guy already making a hundred grand?

A player in that salary bracket (meaning Williams, although he's getting a scaled-down check because of his late start) doesn't figure to get a bonus no matter what he does. But Williams is worth $100,000 to the Red Sox and baseball at the gate alone, just by putting on a uniform.

Take Tuesday night. Red Sox made it 12 out of 14 by beating the fourth-place Detroit Tigers 5-4. It was Williams' home run with two on in the eighth that did it. That left Boston just two games shy of Tigers after picking up six games on Detroit in the last 14.

Here's what Williams has meant to the Red Sox move: When he came back May 28, Boston was 17-24 for the season. They won seven of the next 13 with Williams, still getting into shape, appearing only infrequently.

Then, 10 games ago, Williams took over left field as a regular. Boston has won eight of the 10, pulling up to .500 at 32-32. Ted has hammered seven home runs, driving in 14 and batted .429 for the 10 games.

375TH OF CAREER

The homer last night was his ninth of the season—No. 375 in his career—and it came on a 3-0 pitch by Ned Garver. That was it, with Ellis Kinder, another old pro, coming on in relief in the ninth to preserve Tom Hurd's victory.

Williams' homer was "only" a 390-foot job but it overshadowed the 486-foot blast Mickey Mantle levelled as New York Yankees beat Kansas City Athletics 6-2 to stay two games up in the American League race.

The second-place Chicago White Sox beat Washington Senators 6-1 and third-place Cleveland Indians trimmed Baltimore Orioles 3-1.

In the National, Brooklyn Dodgers boosted their lead to 12 games over Chicago Cubs as Don Newcombe won his 12th by beating Cubs 7-2 in 11 innings. Milwaukee Braves moved to within 1½ games of the runner-up Cubs by trimming Pittsburgh Pirates 6-4 and Cincinnati Redlegs gave the sliding New York Giants another shove, 10-1. Philadelphia Phillies dumped St. Louis Cardinals 10-8.

Mantle's homer was one of the longest ever belted in Yankee Stadium, hitting the extreme centrefield seats.

Alex Kellner, losing his seventh straight to Yanks, was the victim of Mantle's blast with none on in the first. Tommy Byrne won his fifth.

SEIXAS DEFEATED IN WIMBLEDON MEET

WIMBLEDON, England (UP) — Gil Shea of Presidio, Calif., pulled the biggest upset thus far in the Wimbledon tennis tournament when he eliminated third-seeded Vic Seixas of Philadelphia today, 3-6, 6-4, 6-4, 4-6, 6-4, in the second round.

Lew Hoad of Australia, who is seeded fourth in the tournament, easily defeated Belgian Davis Cupper Philippe Washer, 6-1, 6-3, 6-2.

Eagles Stretch Winning Streak

Eagles extended their Lower Island Senior Amateur Baseball League winning streak to four games Tuesday night, thumping Capitals, 12-5, at Athletic Park.

Eagles, behind twice in the early innings, finally broke away in the fifth inning. With two out and nobody on, winning pitcher Stu Stout's brisk roller trickled through the legs of Capital second baseman Craig Massey for an error and the Eagles went on to score two runs.

They added two more in the sixth and salted the contest away in the seventh with a four-run rally.

THREE-HIT JOB

Stout allowed eight hits in going the route for the winners, while Eagles combined eight hits with numerous walks passed out by three Capital pitchers.

Bob Jones, who departed in favor of Ross McGill in the sixth, was the loser. McGill was replaced by left-hander John Catterall in the seventh, but was called back when Catterall failed to find the plate.

Ron Binks with two hits in two tries led the batting for the winners, while Vic Skinner had two for four for the losers.

Capitals	202 000 10—	5	8	3
Eagles	110 222 4 —	12	8	3

Jones, McGill (6), Catterall (7), McGill (7) and Campbell; Stout and Pearce.

	W	L	Pct.	GBL
Farmers	12	0	1.000	
Eagles	6	5	.545	5½
Capitals	3	9	.250	9
Duncan	3	10	.231	9½

BASEBALL SCORES

American League

	W	L	Pct	GBL
New York	43	23	.652	—
Chicago	38	22	.633	2
Cleveland	38	26	.594	4
Detroit	32	28	.533	8
Boston	32	32	.500	10
Kansas City	24	38	.387	17
Washington	23	38	.377	17½
Baltimore	20	43	.317	21½

		R	H	E
Kansas City	010 100 000—	2	6	0
New York	100 400 01x—	6	12	1

Kellner, Herbert (4), Gorman (4), Ceccarelli (8) and Astroth; Byrne and Berra. Home runs: Kansas City—Wilson; New York—Mantle.

Chicago	002 000 031—	8	9	0
Washington	000 000 100—	1	6	4

Trucks and Lollar; Porterfield, Chakles (9) and Courtney. Home run: Washington—Sievers.

Cleveland	000 020 010—	3	6	0
Baltimore	010 000 000—	1	8	1

Lemon, Narleski (7) and Hegan; Wilson and H. Smith. Home run: Cleveland—A. Smith.

Detroit	010 000 030—	4	6	0
Boston	000 000 23x—	5	10	1

Garver and House, Wilson (8); Nixon, Hurd (8), Kinder (9) and White. Home run: Boston—Williams.

(7), Dickson (7), Mrozinski (9) and

National League

	W	L	Pct	GBL
Brooklyn	47	16	.746	—
Chicago	36	29	.554	12
Milwaukee	34	30	.531	13½
New York	31	33	.484	16½
Cincinnati	28	32	.467	17½
Philadelphia	28	34	.452	18½
St. Louis	26	34	.433	19½
Pittsburgh	21	43	.328	26½

		R	H	E
Brooklyn	020 000 000 05—	7	12	0
Chicago	000 010 100 00—	2	6	2

(11 innings.)

Newcombe and Campanella, Walker (11); Hacker, Jeffcoat (11), Davis (11) and Chiti. Home run: Chicago—Banks.

New York	000 000 010—	1	9	0
Cincinnati	004 000 42x—	10	13	0

Antonelli, McCall (5), Monzant (8) and Westrum; Collum and Landrith. Home runs: New York—Katt; Cincinnati—Post.

Philadelphia	000 002 503—	10	11	1
St. Louis	010 032 110—	8	16	1

Simmons, Miller (5), Meyer (7), Kuzava, Lepata; Haddix, Smith (7), Lapalme (9) and Sarni. Home runs: Philadelphia—Ashburn (2); Ennis, Hamner; St. Louis—Haddix.

Pittsburgh	000 100 012—	4	6	0
Milwaukee	112 020 00x—	6	8	0

Kline, King (8) and Atwell; Buhl and Rice. Home runs: Milwaukee—Adcock, Mathews.

Coast League

	W	L	Pct.	GB
San Diego	48	32	.600	—
Seattle	48	32	.600	—
Portland	37	37	.500	8
Hollywood	37	40	.481	9½
Oakland	36	42	.462	11
Los Angeles	36	43	.456	11½
San Francisco	35	43	.449	12
Sacramento	35	43	.499	12

Seattle	400 000 000—	4	8	1
Portland	011 100 000—	3	10	1

Oldham, Fletcher (5) and Ginsberg; Lint, Waibel (1), Burtschy (8) and Rooerison.

San Francisco	200 001 110—	5	7	1
Los Angeles	100 100 000—	2	4	2

Walsh and Ritchey; Brosnan, Bauer (7) and Fanning, Pramesa (7).

Hollywood	300 000 000—	3	8	1
Oakland	000 000 000—	0	5	0

Garber and Hall; Brown, Drews (9) and Swift.

Sacramento	121 000 100—	5	11	1
San Diego	000 210 000—	3	4	0

Johnson, Cereghino (5) and Sheely; McLish, Herrera (4) and Aylward.

DETROIT—Pat Lowry, 149, Toledo, outpointed Bob Rossi, 150, Cedar Rapids, Iowa (10).

OCEAN PARK, Calif.—Al Nevarez, 136¼, Mexico City, stopped Buddy Evatt, 135½, Los Angeles (4).

Ferguson Third

BERKELEY, Calif. (AP) — Rich Ferguson, of Toronto, running for the University of Iowa, placed third Tuesday night in the mile at the 14th annual Pacific Coast-Big Ten Conference track meet.

Bobby Seaman of University of California at Los Angeles won the evening, passing Oregon's Dellinger on the home stretch to win in the meet record time of 4.04.2.

Camosun Club Tennis

Following is tonight's draw for the opening round of the Camosun Tennis Club's annual championships:

6.15 p.m.—V. Drew vs. A. K. Inglis; H. Pidcock vs. W. Wadensweiler.

7.15 p.m.—G. Anderson vs. B. Mahon; C. Clague vs. A. Lyle.

BCE Tennis Draw

Following is tonight's draw in the annual B.C. Electric Tennis Club championships being played at the Bowker Street courts:

6.30 p.m.—Bill Kirby and Stan Stewart vs. Larsen and Battin; Charlotte McKay vs. Vi Pearson; Maxine Ellis vs. Rosemary Hawthorne.

Viduals Spank Copleys Again

Individuals continued their dominance over Copleys in the senior women's softball league Tuesday night with a 17-2 victory at Central Park.

Jocelyn Richmond was nicked for four hits by the losers but still managed to strike out 13 batters and walk none in keeping her undefeated streak intact. M. McKenzie led the 10-hit attack on loser Marie Cooper with two singles in four attempts.

Line score—		R.	H.	E.
Individuals	383 002 3—	17	10	0
Copleys	000 001 1—	2	4	7

Richmond and Zaruk; Cooper and Arden.

VIEW ROYAL WINS

View Royal defeated Deep Cove, 21-13, Tuesday night in a Colwood and District midget boys' softball contest at Deep Cove.

BUCHANAN SCORES FOUR

Harry Whole Show As Pils Take Second

VANCOUVER (CP) — Harry Buchanan, leading scorer in the Inter-City Senior Lacrosse League, scored four goals here Tuesday night to lead Vancouver over Mt. Pleasant Indians.

Buchanan dominated the game which saw the Pils take sole possession of second place in the league. Besides scoring four times, he set up four other goals.

Pils trailed throughout until the fourth quarter when Indians had period leads of 5-4, 6-5, and 9-8.

Three goals within a minute of the fourth quarter won for Pils.

Mel Jones led Indians' scorers with three goals, while coach Jake Crocker and Ken Jones each scored twice.

Helping Buchanan for Pils were Fred Aspin, Bob Marsh and Len Kupchak with two goals each.

BOXLA SUMMARY

INTERCITY LACROSSE LEAGUE

	GP	W	L	T	GF	GA	Pts
VICTORIA	13	9	3	1	149	109	19
Vancouver	13	7	6	0	136	145	14
Nanaimo	12	6	6	0	155	130	12
Indians	14	6	8	0	116	144	12
N. Westminster	12	3	8	1	106	134	9

PILSENERS	S	G	A	P	INDIANS	S	G	A	P
Stuart	1	0	0	0	Houghton	1	0	0	0
Hamson	2	0	0	2	Hunnula	0	0	0	0
Sakich	0	0	0	0	Cervi	2	0	0	0
Byford	0	0	1	4	Proctor	9	2	1	0
Aspin	1	2	1	1	Nichol	2	1	0	0
Kinna	2	1	0	2	Brenner	2	1	0	0
Swanson	0	0	0	0	Lee	1	0	1	0
B. Marsh	5	2	1	2	Fox	0	0	2	6
J. Marsh	0	0	1	0	M. Crema	1	1	0	0
Buchanan	8	4	3	0	K. Jones	6	2	0	0
Pfaff	1	1	0	0	L. Crema	4	1	0	0
McKinnon	1	0	1	2	Johnston	0	0	0	0
Hunt	1	0	0	0	M. Jones	4	3	0	0
Kupchak	2	2	0	0	Lackner	1	0	0	2
Delmonico	0	0	0	0					
Totals	30	12	8	14	Totals	33	11	4	8

Shots stopped:

By Delmonico	5	4	6	7—22
By Johnson	6	3	6	3—18

Score by periods:

Indians	5	1	3	2—11
Pilseners	4	1	3	4—12

Referees: Smith, Dickinson.

Marys Whip Firefighters

Mary's Coffee Bar whipped the last-place Firefighters, 20-2, at Heywood Avenue Park Tuesday night to move into second place in the Victoria Men's Senior "B" Softball League standings. Bob Lyons was the winning pitcher.

Tigers Score Sixth Victory

Saanich Tigers won their sixth straight peewee lacrosse league game Tuesday night via a record 27-3 whipping of Fairoaks at Stevenson Park. The total of 27 goals is believed to be the highest ever scored in a lacrosse game in Victoria.

Tigers—Phil Munroe 6, Larry Johnson 4, Ted Espley 3, Gary Zelkie 3, John Hansen 1, Alan Tarlet 1, Ray Beach 8, Joe Lawrence 1, Ricky Hodgkinson 3.

Fairoaks—Mike Woodley 1, Vernon Pratt 1, David Sheldrick 1.

THIRD LINE BREAKS LOOSE FOR ROCKS; 'BELLIES HERE

By BILL WALKER

Red All Smiles, and Why Not?

Team balance is the secret of any successful sports unit.

And if coach Red McMillan of the Shamrocks is smiling more than usual these days, it could be because last week he finally found what he had been looking for in the Irish since the season's beginning.

That is the first real indication that each of his three forward lines are capable of jelling and taking up the strain on any particular night.

The occasion was the five goal outburst of Larry Booth and the two-goal output by Bob Dobbie against the Indians at Vancouver last week.

Booth and Dobbie are, with Harry Irwin, members of the so-named third line of the Irish.

Their scoring feats previously were nothing to write home about in comparison to those of other units.

HARRY IRWIN

But now with Booth again finding the range — he was one of the key men last year and the year before on the Shamrock power play — and Dobbie living up to his eastern rating, the Rocks are nothing but joy to the coach.

Further, Irwin never has been a particular scoring threat. His value lies in his tenacious checking. But it will be recalled that in the last Nanaimo game here it was Irwin who fired home the two crucial counters that put the Irish on their way to victory.

Which is another reason for McMillan's expression of delight.

As to the New Westminster Salmonbellies who play here tonight, McMillan is more wary in his remarks. There is no prediction of victory from the Irish mentor.

"I remember too well the two games we've had with the Salmonbellies on the mainland," he says. Both those games went into overtime.

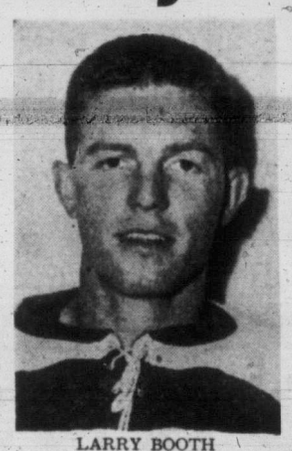

LARRY BOOTH

The first ended in a tie, the second went to the Shamrocks by one goal.

"They play our style of game," remarked McMillan, "and usually make it tough."

The Rock line-up remains the same as the one which trimmed Indians, 15-7, Friday—Johnston; O'Hearn, Davies, Bamford, Monaghan; Bionda, Gill, Bradshaw; Severson, Northup, Landess; Booth, Irwin, Dobbie; reserve—Thompson.

A change in schedule finds Friday's game scheduled here against Pilseners postponed until Monday, July 4. Tickets for that game (event No. 8, pink) will be honored on July 4. Tickets for the Indian contest here June 29 will be No. 9, green.

The Rocks have one other game this week. They meet Nanaimo Timbermen at Nanaimo, Saturday.

Bobroske Hits Pair; Usher Gets Two-Hitter

Wayne Bobroske, leading and only home-run slugger in the Esquimalt Little League, drove out his third and fourth round-trippers of the season Tuesday as Naden Pirates nipped Yarrows Dodgers, 8-6, at Bullen Park.

The victory moved Naden into second place in the second-half standings, with the loss being the second in a row for the first-half champion Dodgers.

Bobroske smashed out his first homer in the fifth inning with nobody on, and won the game in the sixth with a two-run circuit clout that broke a 6-6 deadlock.

In American Little League action at Little League Park, first-half champion Kinsmen continued their winning ways with a 7-2 victory over Oak Bay Kiwanis.

The losers fell before the two-hit pitching of Kinsmen's Brian Usher.

ESQUIMALT LEAGUE

	W	L	Pct.	GB
Merchants	1	0	1.000	—
Pirates	2	1	.667	—
Lions	1	1	.500	½
Dodgers	0	2	.000	1½

AMERICAN LEAGUE

	W	L	Pct.	GB
Kinsmen	2	0	1.000	—
Lions	0	0	.000	1
Elks	0	1	.000	1½
Oak Bay Kiwanis	0	1	.000	1½

LACROSSE
TONITE AT 8.30
MEMORIAL ARENA
SHAMROCKS vs. NEW WESTMINSTER
ADVANCE TICKET SALE AT ARENA BOX OFFICE
WEDNESDAY 10 A.M. TO GAME TIME
All Seats Reserved, 60c and 85c (Tax Included)

WOOD — SPECIAL — WOOD
No. 1 Fir Wood, stove lengths, very easy to split. Good for kitchen, furnace, heater and all-around use. Ready to burn. Best wood in town.
2½ CORDS $10.00
FREE! — FIR BARK AND MILL WASTE FOR FILL
O.K. FUEL
Come and see this wood in our yard and office
IMMEDIATE DELIVERY
Office Phone 4-2452 760 TOPAZ AVENUE House Phone 4-3437

Willie was a whisker slave 'til he bought a
PHILISHAVE
now he shaves in forty winks...
pretty nifty Willie thinks
You can't miss with the 15-day FREE Holiday Trial!
PHILIPS
THE ROTARY ELECTRIC SHAVER

Owl Drug Co. Ltd.
Cor. Fort and Douglas
4-2112 — 4-5321
Wills-Mahood Pharmacy Ltd.
Yates and Broad Sts. 4-2822
Kent's Limited
742 Fort St. 3-7104
McCall-Davey Drug Co.
1469 Douglas St. 2-3831
The Shaver Shop
1010 Broad St. 3-0051

CHEMAINUS BASEBALLERS TO PLAY HERE SATURDAY

Chemainus Red Sox, runner-up to Farmer Construction for Island senior amateur baseball honors last season and current leaders of the Mid-Island league, will oppose Farmers Saturday in a double-header exhibition at Royal Athletic Park.

Games start at 2.30 and 7 p.m. Victoria and District Amateur Baseball Association boat will be given away at the second game.

George Tucker Named Curling Club Prexy

George Tucker was elected president of the Victoria Curling Club at its annual general meeting Tuesday night. Tucker succeeds Jerry Lauder, who declined nomination.

Unanimous selections as first and second vice-presidents were Dr. Kirby Moysey and Ernie Gordon, while six directors were elected by ballot.

Those elected for two years were: Mrs. Betty Wills, Frank Garroway, Pete Lovric and Laurie Perlette. Chosen for one-year terms were Gar Taylor and Percy Frampton, with Frank Burden and Les Thornley as holdovers. An honorary life membership was awarded to Mark Trueman.

The president's report showed a club membership of 618, with 347 active curlers, while the financial statement showed an operating profit of $743.75 before amortization and depreciation charges.

Aces Withdraw

QUEBEC CITY (BUP) — The Quebec Aces will not play in the Quebec Hockey League next season because of the city's refusal to guarantee sufficient revenue, club president Mark Drouin said today.

He said the city council refused Tuesday night to grant their club's request for a guarantee of approximately $150,000 for one season. The Aces play in the city-owned Coliseum.

SWEATER TO MATCH

Lea's Ruffles Ruffle Net Fans

By FERN RICH

WIMBLEDON, Eng. (Reuters)—Italy's 20-year-old Lea Pericoli won the customers' vote Tuesday as queen of the court cuties.

Lea bounded confidently onto No. 4 court in a short, white, pique, A-lined dress. And from under the dress peeped a stiff pink pleated petticoat. When a thoughtful breeze ruffled the petticoat it exposed frilly nylon panties.

Over her dress she wore a pink sweater which matched her petticoat perfectly. She put the sweater on and took it off half a dozen times to please delighted photographers.

Lea's little dark-haired Spanish opponent Jo de Riba smiled a lot, wore nothing very fashionable, and won, 5-7, 6-1, 6-2.

By No Other Name, Menzies Make News

Menzies Fuel defeated Optimists, 2-0, in Babe Ruth League action in Beacon Hill Park Tuesday night as Barry Menzies pitched a brilliant two-hit shutout.

Menzies struck out nine batters and walked only three in going all the way for the winners and smashed out two singles in leading the sixth-hit attack on loser Les Brice.

In a Pony League game at Carnarvon Park, Rotary outswung Jaycees for a 14-10 victory. Bob Bloomfield and Ray Benwell each collected a double and two singles for the winners, while Butch Rivers had two singles for Jaycees.

The win moved Rotary into third place in the standings.

Line scores:

		R	H	E
Menzies Fuel	100 000 1	2	6	0
Optimists	000 000 0	0	2	1

Barrry Menzies and John Chessman; Les Brice and Sid Watson.

Rotary	320 520 2	14	15	3
Jaycees	040 150 0	10	5	5

Stan McLeod, John Balloch (5) and Tom Birkenhead; Bill Tonkin, Mike Heal (4), and Russ Ashworth, Keith Robertson (5).

BABE RUTH LEAGUE

	W	L	Pct.
McCall-Davey	10	2	.833
UCT	8	2	.800
Eagles	7	4	.636
Tillicums	4	7	.364
Optimists	3	10	.231
Menzies Fuel	3	10	.231

PONY LEAGUE

	W	L	Pct.
Victoria Police	6	1	.857
Cosmopolitans	5	2	.714
Rotary	4	3	.571
Jaycees	4	4	.500
Oak Bay Police	3	5	.375
Mawson-Gage	0	7	.000

Borotra 'Bounds' Again

WIMBLEDON, England (AP)—A tennis star of the golden '20s, still spry at 57, came out of the past Tuesday to haunt the Canadian entries in the Wimbledon tennis championships.

Evergreen Jean Borotra of France, the onetime "Bounding Basque," teamed with Robert Haillet to pound out a gruelling five-set victory over Robert Bedard of Sherbrooke, Que., and Don Fontana of Toronto in the doubles. The scores were 6-4, 6-3, 2-6, 6-8, 6-4.

It was the second losing day for the Canadians, who dropped their opening singles matches when Wimbledon's championships began Monday.

Borotra won the last of his two Wimbledon titles in 1926 but he still bounds around the court the way he used to when he was one of France's famed "Four Musketeers" who dominated Wimbledon from 1924 to 1929.

He carried Haillet, half his age, through an electric last set as the crowd stood and cheered. And he didn't show any signs of the grind except to wipe his forehead between each point.

WIN 10TH STRAIGHT

Rainiers Tied For PCL Lead

By THE CANADIAN PRESS

Seattle kept a winning streak alive, while snapping Portland's, and forged into a tie for first-place in Pacific Coast League baseball Tuesday night.

The Rainiers clipped the Beavers 4-3 to run their victory skein to 10 straight and 17 of their last 19 games. It was Portland's first loss in seven starts.

Seattle's win and Sacramento's surprising 5-3 upset of San Diego deadlocked the Rainiers and the Padres in first place.

In other games, Hollywood blanked Oakland 3-0 and San Francisco beat Los Angeles 5-2.

Seattle got all four of its runs in the first inning on a 3-run circuit clout by Art Schult and Joe Ginsberg's double which scored Bob Balcena.

The Beavers scored in the second, third and fourth frames and Rainier pitcher John Oldham was jerked for Van Fletcher, who blanked the Beavers the rest of the way to get the win.

Sports Menu

TONIGHT

LACROSSE
8.30—Memorial Arena, Shamrocks vs. New Westminster Salmonbellies, Intercity Lacrosse League.

SOFTBALL
6.30—Central Park, Chinese Students vs. Fletchers, Victoria Men's Senior A Softball League.

BASEBALL
6.30—Little League Park, Rotary vs. Gyros, National League.
6.30—Beacon Hill Park, McCall-Davey vs. Eagles, Babe Ruth League.
6.30—Carnarvon Park, Mawson-Gage vs. Cosmopolitans, Pony League.
6.30—Athletic Park, Hagels vs. ANAF, Lower Island Juvenile Baseball League.

THURSDAY

SOFTBALL
6.30—Central Park, Fletchers vs. Arrows, Victoria Men's Senior A Softball League.
6.45—Heywood Avenue Park, Foresters vs. Trade-Ats, Victoria Men's Senior B Softball League.

BASEBALL
6.30—Little League Park, Lions vs. Elks, American Little League.
6.30—Beacon Hill Park, UCT vs. Tillicums, Babe Ruth League.
6.15—Bullen Park, Merchants vs. Lions, Esquimalt Little League.

Mixed Greensome Set at Gorge Vale

Following is the draw for the first round of match play in the annual mixed greensome club championship at Gorge Vale Golf Club:

CHAMPIONSHIP FLIGHT
Mr. and Mrs. D. Harling vs. Miss M. Longpre and D. Gillbard.
Mrs. J. Fanthorpe and J. R. Clark vs. Miss N. O'Connell and A. Robertson.
Miss I. Stock and J. Johnston vs. Miss E. Jones and L. Cann.
Mr. and Mrs. V. Kirkham vs. Mrs. E. Carroll and E. Whitmore.
Mrs. B. Johnston and J. Robertson vs. Mrs. B. Paterson and J. Corkle.
Mrs. G. Fanthorpe and R. Herbertson vs. Mrs. F. Clark and R. Eastwood.
Mrs. A. Swan and B. Thirlwell vs. Miss A. Cosgrove and H. Carlson.
Miss M. Stewart and J. Hall vs. Mrs. L. Thirlwell and G. Appleyard.

SECOND FLIGHT
Miss O. Cosgrove and W. Anderson vs. Miss P. Hoffer and A. Gillies.
Miss L. Fletcher and H. McDonald, bye.
Miss M. Crawford and E. Smith, bye.
Mr. and Mrs. M. Warrawa, bye.
Matches to be played on or before Friday.

PIGEON RACING

The Victoria and District Racing Pigeon Club held its weekly race, on June 19, from Castlegar—a distance of 260 air-line miles. The birds were held up at Castlegar 24 hours because of unfavorable weather conditions. The results follow:

	H.	M.	S.
B. Woolley "Inlet Pride"	7	5	15
J. Arnaud "Andy"	7	9	53
C. Woolley "Lucky Lady"	7	10	16
B. Owens "Blue Cheq"	7	10	28

Alberni Golf Tourney

PORT ALBERNI, B.C. (CP)—More than 100 leading amateur golfers from Vancouver Island centres and from the lower mainland are expected at the west coast open golf tournament Sunday, sponsored by the Port Alberni Golf Club.

GORGE VALE GOLF

Miss Nora O'Connell topped the first round of the Wilkerson Cup golf competition at Gorge Vale with a score of 89-14—75. Runner-up was Mrs. S. Paterson, 86-10—76.

Veterans Gain Net Semifinals

Former club champions, Jack Parker and Bill Dunbar, defeated Gordon Hartley and "Doc" Miller, 6-3, 8-10, 6-1, in the feature men's doubles match of the Victoria lawn tennis championships Tuesday to reach the semi-finals.

Third seeded Warren Cameron advanced to the semi-finals in the men's singles with an impressive 6-3, 6-4 win over Dr. Kem Greenwood in a match featured by fine volleying and long rallies.

City mixed doubles champions, Tommy Elmsley and Ron Mitchell, defeated Gwen Dawson and Peter Peacock, 6-4, 7-5, to reach the semi-finals in the mixed doubles competition.

Draw follows:

5.30 p.m.—J. Wasson and J. Dunbar vs. Dr. and Mrs. Kem Greenwood.
6.00 p.m.—Ron Mitchell vs. Bob Tuthill; Susie Butt vs. Clare Kinnis; J. Parker vs. H. Tooby; G. Grigoletto and C. Brand vs. B. Okell and W. Cameron.
6.30 p.m.—D. Matheson vs. T. Smythe.

DOUBLE EAGLE

BURLINGTON (CP)—A 210-foot brassie drive for a double eagle on the fourth hole Tuesday gave Alberta's power-golfing Rae Milligan a par 74 as she knocked out veteran Ada Mackenzie of Toronto Ladies' club 4 and 2 in the first round, match play, for the Ontario Ladies' golf title. Miss Mackenzie had a round of 82.

RACE RESULTS

LANSDOWNE

First Race—

El Ricardo (Gomez)	$11.10	$5.10	$4.20
Gaberdine (Cavallero)	---	11.50	6.90
Irish Millie (Ulrich)	---	---	3.20

Time—1.14.
Quinella paid $90.45.

Second Race—

Forger (Arterburn)	$10.80	$5.30	$3.50
Dobry (Cavallero)	---	6.60	4.30
Miss Terry Lee (Ventrella)	---	---	2.80

Time—1.14 1-5.

Third Race—

Red Crystal (Schmied)	$70.00	$15.10	$5.90
Blue Glory (R. Williams)	---	4.10	3.10
Washir (Frey)	---	---	4.10

Time—1.14.

Fourth Race—

Mondora (Haycock)	$16.90	$6.60	$6.20
Barnton (Copperwoll)	---	6.40	4.90
Earls Lady (Schmied)	---	---	7.80

Time—1.12.

Fifth Race—

Silver Sue (Arterburn)	$8.80	$4.50	$3.70
Big Al (Sivewright	---	4.00	3.60
Win For Me (Frey)	---	---	6.60

Time—1.13 3-5.

Sixth Race—

Sir Rolston (Yeutter)	$12.30	$6.00	$3.50
Carbine Fire (Richardson)	---	11.10	4.10
Canland (Sivewright)	---	---	2.90

Time—1.12 4-5.

Seventh Race—

Rices Regards (Gomez)	$2.80	$2.50	$2.40
Bob Away (Dickinson)	---	4.60	3.80
Cyclone (Arterburn)	---	---	3.90

Time—1.11 4-5.

Eighth Race—

Pending (E. Williams)	$19.00	$5.70	$5.40
Absolutely (Manzella)	---	5.40	3.00
Lady Asia (Ulrich)	---	---	6.30

Time—1.40.
Quinella paid $90.15.

Vancouver Champ

WEST VANCOUVER (CP)—Mrs. E. L. Buchanan captured the Vancouver city women's golf championship here Tuesday, rolling up a 54-hole total of 235 over the tough Capilano golf course. Mrs. Buchanan is a member of the Marine Drive club.

Runner-up was Mrs. B. Evans, who toured her home course in 238. Miss S. Ross was third with 239.

Fleck's Open Victory Came 'With God's Help'

DAVENPORT, Iowa (AP) — "I thank God for His help — He gave me unbelievable power," the new United States Open golf champion, Jack Fleck, told a homecoming crowd Tuesday.

The 32-year-old municipal-course pro choked up and wept briefly as he greeted his friends and neighbors. He flew from San Francisco where he defeated Ben Hogan for the No. 1 title in United States golfdom in Sunday's playoff.

"I realize—just as Ben Hogan said—that I am still a freshman in tournament golf," Fleck said.

"But I feel I have found something in the game. It came all at once, with God's help."

Fleck's pretty wife Lynn and their son Craig Wood, 4, were with him as he stepped off the plane.

A huge sign on an airport hangar said, "Congratulations, we're proud of you, Jack." Beneath it was a 20-foot reproduction of his putter.

Never before in the top money through several struggling years on the winter golf circuit, Fleck's putting was sensational when he shot a 67 Saturday to tie Hogan at the end of the Open's regulation 72 holes. His putter was still hot when he carded a 69—three strokes under Hogan—in Sunday's playoff.

"I am here to be with my family and friends," Fleck said. "But I will continue tournament golf because I can't go into hiding now."

The champion and his family rode in the lead car of a motor caravan through downtown Davenport. The parade wound up at the Credit Island municipal course, one of two which he and his wife run.

A civic banquet, at which admiring townsfolk will present Fleck with a new car, has been set for June 29.

Liberace Benched For Grey Cup

VANCOUVER (CP)—The Canadian Rugby Union has decreed the Grey Cup should be won and lost here Nov. 26 without any distraction from Liberace's piano.

The proposal, in a letter from CRU secretary Harry McBrien to Phil Webb, British Columbia Lions manager, was supported by John Dunsmuir, named Tuesday general chairman of the 1955 Grey Cup festival committee.

McBrien's letter asked for details of reports that Liberace had been invited as an added attraction during game week. The plan was abandoned some time ago.

SEATTLE—Willard Nelson, 136, Portland, Ore., outpointed Ernie Davis, 136, Seattle (10).

SALE
MEN'S SHOES

START THURSDAY
JUNE 23rd—For 3 Days
SPORT, DRESS, WALKING
HARTT'S—WILLIAM'S—LeFAIVRE
FOAMTREAD and LEISURE PALS
Colors: Black, Brown, Blue and Beige
Reg. 19.95, HARTT'S. SALE 15.95
Reg. 21.95, HARTT'S. SALE 16.95
Reg. 23.95, HARTT'S. SALE 18.95
Reg. 13.95, WILLIAM'S. SALE 8.95
Reg. 8.95, LEISURE PALS. SALE 6.95
Reg. 7.50, FOAMTREAD. SALE 5.95
Reg. 6.50, FOAMTREAD. SALE 5.45
Reg. 4.95, FOAMTREAD. SALE 3.95
CATHCART'S SHOE STORE
Opposite the Bay
1728 DOUGLAS ST. Phone 4-6111

WASH BASINS!
Used--But Wonderful Value
Renovating? Adding a suite? Save more than half by installing one or more of these. Good quality cast iron enamelled, 16"x18"—a real buy!
Note:
Your purchase is guaranteed to please 100% — or we cheerfully refund your money.
FREE PARKING
Come in and browse . . . thousands do and enjoy it! So do we — no obligation whatsoever.
9.99
Complete with taps and P.O. Plug
As Always . . . Where You Buy for Less
CAPITAL IRON & METALS LTD.
1832 STORE STREET PHONES: 4-8441 - 4-2434

See how much you can save on auto insurance!
Compare and you'll find Allstate offers rates usually lower than those of most companies—a really *better* auto insurance value! At the same time, you can count on Allstate for finest protection, friendly agent service and fast, fair claim settlements throughout all the Provinces as well as the United States.
You can't buy better, why pay more? See why Allstate sold more auto insurance in 1954 than any other company based on direct written premiums! Contact your Allstate Agent. Or mail coupon below *today!*
free! Helpful Buyers' Guide! Don't buy auto insurance blind. See how much you can save with Allstate. This fact-filled booklet is packed with plain talk that tells you exactly how to get the most for your auto insurance dollar. Send for your free copy without obligation. Mail the handy coupon right now.
Allstate Insurance Company,
1980 Burrard St., Vancouver 9,
British Columbia. 616A
Please send my free copy of the BUYERS' GUIDE.
Name
Address
Town Province Phone No.
SIMPSONS-SEARS ORDER OFFICE
720 Yates St. Phone 4-1443
You're in good hands with...
ALLSTATE INSURANCE COMPANY
STOCK COMPANY PROTECTION
Canadian Head Office: Toronto

FREE delivery
bottled BEER
Phone 4-4179
6
25c PER DOZEN PAID FOR EMPTIES. PLEASE HAVE THEM READY WHEN THE DRIVER CALLS.
This advertisement is not published or displayed by the Liquor Control Board or by the Government of British Columbia.

GIGANTIC SALE
BRAND NEW CARS
SAVE $$$ $363
1955 PONTIACS
THE NEW CAR SALE OF THE YEAR
ONLY 4 DAYS LEFT
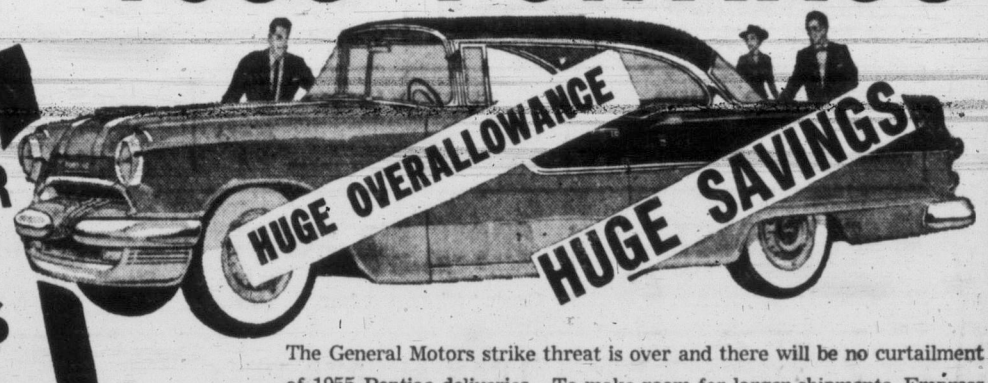

SAVE $347
SAVE $280
TREMENDOUS SAVINGS
The General Motors strike threat is over and there will be no curtailment of 1955 Pontiac deliveries. To make room for larger shipments, Empress Motors "clear the decks" on their present stock, new shipments are on the way and we need the room. HERE IS YOUR OPPORTUNITY TO MAKE A "GOOD DEAL AND A GOOD DEAL MORE."
HURRY!! HURRY!! HURRY!!
THEY'RE GOING FAST....
No Payments 'til August
Big, BIG TRADE-INS
Empress Motors Ltd.
900 FORT AT QUADRA 2-7121

CHECK THESE PRICES

IT'S THE TOTAL THAT COUNTS!

PRICES EFFECTIVE
THURS. - FRI. - SAT.
JUNE 23, 24, 25

IT PAYS TO CHECK ALL PRICES. YOUR SAVINGS ADD UP ONLY WHEN ALL ITEMS ON YOUR GROCERY LIST ARE BOUGHT AT THE RIGHT PRICES — WE INVITE YOU TO COMPARE B & K PRICES WITH WHAT YOU WOULD PAY ELSEWHERE — ECONOMIZE ON EVERY ITEM — SHOP B & K.

Super B&K Markets

★ **STRAWBERRY JAM** MALKIN'S Pure, 4's, per tin 99c

★ **PINEAPPLE SLICES** "TABLE TALK" Large, 28-oz. tin 35c

★ **MARGARINE** DELMAR Brand, 1-lb. carton 29c

★ **PORK and BEANS** AYLMER Brand, Boston Brown, 15-oz. tins ..... 2 for 29c

★ **MAPLE LEAF LARD** Pure 1-lb pkt ..... 2 for 35c

CAMAY 1¢ Sale
BUY 3 REGULAR CAMAY GET 1 FOR 1¢
4 BARS 26c

Better BREAKFASTS

MALKIN'S **Coffee** Fine or Regular, 1-lb. pkt ..... 95¢

QUAKER **Quick Oats** 5-lb. bag ..... 45¢

GOES FARTHER! **Cream of Wheat** 28-oz. pkg ..... 30¢

KELLOGG'S **Corn Flakes** 8-oz. pkg ..... 2 for 33¢

HUSKY. Economical at This Price . . . **DOG and CAT FOOD** 15-oz. tins ..... 3 for 29c

MALKIN'S. Finest Pure . . . **ORANGE MARMALADE** 24-oz. tin 33c

CATELLI'S **SPAGHETTI** With Tomato Sauce, 16-oz. tins ..... 2 for 33c

KRAFT. Save 10c ! . . . **MAYONNAISE** 16-oz. jar 47c

INSTANT COFFEE Maxwell House, 6-oz. jar $1.99

INSTANT PUDDINGS Jell-O or Royal ..... 2 for 25¢

SWEET PICKLES McLaren's Mixed, 16-oz. jar ..... 29¢

QUICK OATS Quaker, 5's ..... 45¢

SCOTKINS NEW SERVIETTES ..... 2 for 37¢
Family-Size Packet of 50

ROYAL CITY **CREAM STYLE CORN** 15-oz. tins ..... 2 for 35c

WESTON'S. A Treat for the Children **FANCY BISCUITS** Apple Blossoms, Cello bag 29c

VOGUE. Real Value **CIGARETTES** Carton of 10 packages $2.65

GOLD SEAL **SOCKEYE SALMON** Fancy Quality, ½'s, per tin 39c

Borden's Eagle Brand Milk With Free Recipe Book ..... 2 for 49¢

Borden's New Instant Starlac Save on Milk! 1-lb. tin ..... 35¢

★ **TOMATO SOUP** CAMPBELL'S, 10-oz. tins ..... 4 for 53c

★ **PEANUT BUTTER** KERSEY'S, 15-oz. jar 38c

FROZEN FOODS

Frozen Raspberries Fraser Vale, 15-oz. pkt ..... 33¢

Frozen Strawberries Frozo Brand, 15-oz. pkt ..... 35¢

Peas Frozo Brand, 12-oz. pkt ..... 2 for 35¢

SPECIAL! when you buy 2 bath size
LIFEBUOY SAVE 4¢ 2 for 25c

CANNING SUPPLIES

Granulated Sugar 25-lb. bag 2.25

Certo Crystals Pkts. ..... 2 for 27¢

Liquid Certo Bottle ..... 27¢

Kerr Lids Narrow Mouth, pkt. of 12 ..... 18¢

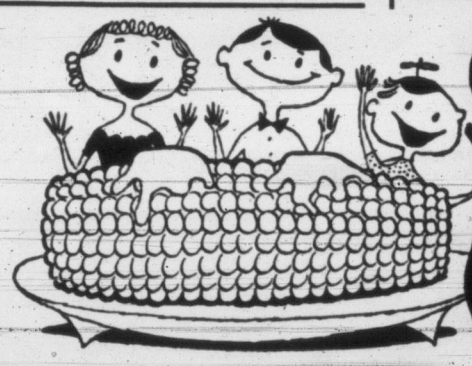

Sweet CORN

ENJOY A FEED OF IMPORTED FRESH GOLDEN CORN AT PEAK OF THE CROP LOW PRICE
"SERVE WITH LOTS OF BUTTER"

6 LARGE COBS for 35c

WIENER BUNS Packet of 12 ..... 35¢

BURNS' WIENERS Cello Pack, No. 1 Quality ..... 37¢

HOT DOG RELISH Heinz, 16-oz. jar ..... 39¢

POT ROAST Rolled, Grade "A", lb ..... 49¢

CROSS RIB ROAST Grade "A", tender, lean, lb. 53¢

PRIME RIB Standing Rib Roast, Grade "A", lb ..... 65¢

LEAN MINCED BEEF Grade "A", lb ..... 39¢

ROUND STEAK OR ROAST, Grade "A", lb ..... 73¢

BREAKFAST SAUSAGE Cello pkt., lb ..... 45¢

GARLIC SAUSAGE Lb ..... 49¢

SIDE BACON Rindless, cello pkt., ½-lb ..... 27¢

FRESH COD FILLETS Lb ..... 35¢

POTATOES California, Fresh, New ..... 10 lbs. 73c

LETTUCE Fresh, Solid, Local Grown, Large Heads, each 15c

CANTELOUPE Medium size, Mellow-Ripened, lb. 19c

WATERMELON Red, Firm, Serve Ice-Cold ..... 2 lbs. 19c

FRESH LOCAL-GROWN STRAWBERRIES ARRIVING DAILY

YOUR TOTAL FOOD BILL IS LESS WHEN YOU SHOP AT B&K

Newfie Town en Fete For Ocean Phone Line

Champagne, Lobsters, 'Brewis' for 1,200 Start $40 Million Cable-Laying Project

By STEWART MacLEOD
Canadian Press Staff Writtr

CLARENVILLE, Nfld. (CP)—This northeast coast town declared a civic holiday today so its 1,200 citizens can watch history being made.

Beside a new concrete terminus building the president of Canadian Overseas Telecommunications will slip a cable into a notch and a ship will back out into the stream, laying out the first trans-Atlantic telephone cable.

And to make it official a champagne bottle will be smashed over the new cable, but instead of champagne the bottle will be filled with water from Hearts Content, where the first successful trans-Atlantic wireless cable was landed in 1866.

The $40,000,000 cable-laying project, undertaken jointly COTC, the British post office, and American Telephone and Telegraph Company, will be completed in the fall of 1956.

EVERYBODY IN ON IT

But because the completion will be marked across the ocean at Oban, Scotland, the beginning of the project is the big day for Clarenville. A holiday was declared by mayoral proclamation, and all organizations in the town are being brought into the celebrations.

The Canadian Legion, its ladies auxiliary, air cadet and bands will all play a part in the big day.

After the cable-laying ceremony, by D. F. Bowie and a series of speeches by representatives of companies and government, the women of the town will treat visitors to a real Newfoundland meal.

Some 300 pounds of lobsters will be served with "brewis," a traditional dish of hard bread socked and boiled.

Guards of honor will be formed when Lieutenant-Governor Outerbridge inspects the new facilities. Flags, bunting and ribbons will flap from buildings and poles as the cableship Monarch churns away with the unwinding cable.

Those taking part in the celebrations include: W. A. Wolverson of the British post office; Cmdr. C. P. Edwards, retired deputy minister of transport and a director of COTC; W. G. Thompson, president of Eastern Telephone and Telegraph Company, the Canadian subsidiary of American T. and T.; R. M. Brophy, former deputy minister of defence production and a director of COTC; Maj. James Hamilton, vice-president of the British Columbia Telephone Company; G. C. W. Browne, federal controller of telecommunications, and Immigration Minister Pickersgill, Newfoundland's representative in the cabinet.

Tornado-Hit Town Asks Disaster Aid

WINNIPEG (BUP)—The battered Manitoba village of Vita Monday night sent an appeal to the National Disaster Relief Fund for financial aid in repairing the damage left by Sunday's "baby" tornado.

Dr. H. V. Waldon, chairman of the Vita disaster committee, forwarded the appeal by mail after being advised to do so by provincial health and welfare minister R. W. Bend.

The Manitoba government announced S. William Schortinghuis, chief project engineer for the department of natural resources, will be sent to Vita to take charge of the cleaning-up operation. After the last war, he commanded a Royal Canadian engineering unit which helped clean up a number of damaged European cities.

The two-minute twister levelled a quarter of the southeastern Manitoba community Sunday, causing damage estimated at more than $300,000.

Camels imported from Spanish West Africa carry many burdens, including people in the Canary Islands.

RED CROSS HONORS COL. TURNER

Former president of the Red Cross in Victoria, Col. M. W. Turner, OBE, CD, was awarded an honorary service badge Wednesday.

He was Victoria branch honorary treasurer from 1948 to 1950 and president from 1951 to 1954. He was honorary secretary for B.C. district from 1950 to 1952 and vice-president during 1953 and 1954.

Calgary Wins Freight Parity With Edmonton

Two-Year Battle On New Rate Plan

CALGARY (CP) — Calgary has won its two-year battle for parity freight rates with Edmonton for shipments from eastern Canada, Mayor D. H. Mackay announced Tuesday.

The announcement was made following meetings in Ottawa last week between Harry Tisdell, representing Calgary, and the federal Board of Transport Commissioners.

The board agreed the "equalized" freight-rate structure proposed for the West would be to a 2 per cent advantage in Edmonton's favor regarding shipments from eastern Canada and that parity between the two cities be maintained.

Garbage Piles Up In Civic Strike

KITCHENER, Ont. (CP) — About 165 members of Kitchener's Civic Workers' Union went on strike today following 15 months of unsuccessful negotiations on the 1954 wage contract. The union is demanding a 10-cents-an-hour increase in the basic wage of $1.20 an hour. Council offers 4 cents.

All key points in the city system, the municipal yards, sewage treatment plants, dumps, cemeteries, city hall and incinerator were picketed. Garbage put out by home-owners for collection was left piled on streets.

GARDEN HINT

Old and surplus wood should be removed from spring flowering shrubs in June.

PACIFIC NORTHWEST PROJECT

July 18 Hearing Scheduled On U.S.-B.C. Gas Exchange

WASHINGTON (AP) — The federal power commission has set a hearing to start here July 18 on three related applications involving proposed construction of about $200,000,000 worth of natural gas pipeline facilities in the West.

Pacific Northwest Pipeline Corp. of Houston, Tex., proposed to (1) Import about 300,000,000 cubic feet of natural gas daily from Canada into the Pacific Northwest area; (2) Export some of it back into Canada, and (3) Sell 252,875,000 cubic feet daily at Mountain Home, Idaho, to El Paso (Tex.) Natural Gas Co. El Paso would resell this gas, principally in northern California.

Pacific proposes to extend its system in northern Idaho and Washington and increase its capacity to handle the additional 303,462,000 cubic feet of gas per day which it would import from Canada near Sumas, Wash.

In addition to the sale of the 252,875,000 cubic feet to El Paso at Mountain Home, Pacific would use the remaining 50,575,000 to supply new markets in Idaho and Washington and for export back into Canada for use in the Vancouver and Trail areas of British Columbia.

McMARTIN'S
LADIES' TWIN SETS
Sale Price $26 Set

ON YOUR EASTERN TRIP

SAVE VACATION TIME AND MONEY

FLY TCA Air Tourist

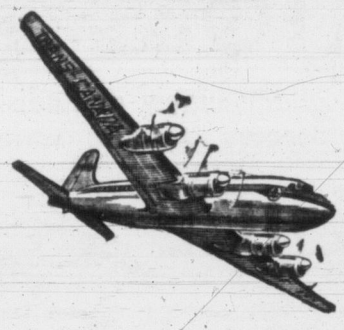

There's so much to do with precious vacation time...vacation *dollars!* Plan to get the most out of *both*...fly TCA Air Tourist!

Comfortable low-cost TCA Air Tourist takes you places you never hoped to see on a short vacation. Fast, air-conditioned Skyliners take you in relaxed comfort, too!

Save meal expenses, tipping

Your economical Air Tourist fare is your complete cost for the whole trip. No mounting meal expenses. No tipping. Friendly, attentive TCA service all the way.

Here's an example of how you save:
Victoria-Montreal (for French Canada, Laurentians), 10 hrs. 50 mins. Regular Fare $181.40. AIR TOURIST $149.60. YOU SAVE $31.80.

SAVE ON FAMILY FARES
(FIRST CLASS ONLY)

Enjoy a grand family vacation—flying luxury TCA First Class at attractive Family Fare savings. MONDAY — TUESDAY — WEDNESDAY — applying to all TCA Domestic and North American Routes (except Tampa, Fla., and Mexico).

For complete information and reservations see your Travel Agent or TCA Office

900 GOVERNMENT ST.
Telephone 2-5141
TRANS-CANADA AIR LINES

REAL GOLD
INSTANT ORANGE

No refrigeration needed (each economical 6½ oz. can contains the concentrated juice of 6 to 8 delicious California oranges.

When you buy orange... get your money's worth

LEMON HART RUM

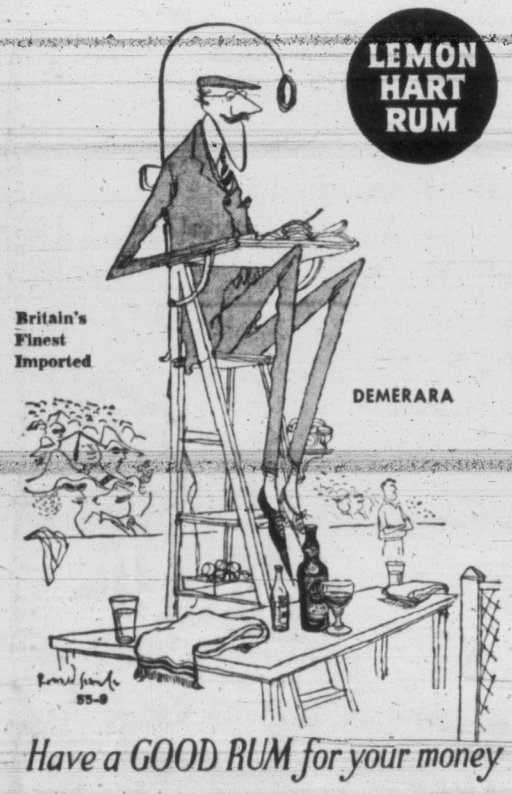

Have a GOOD RUM for your money

This advertisement is not published or displayed by the Liquor Control Board or by the Government of British Columbia.

IT'S A DEAL

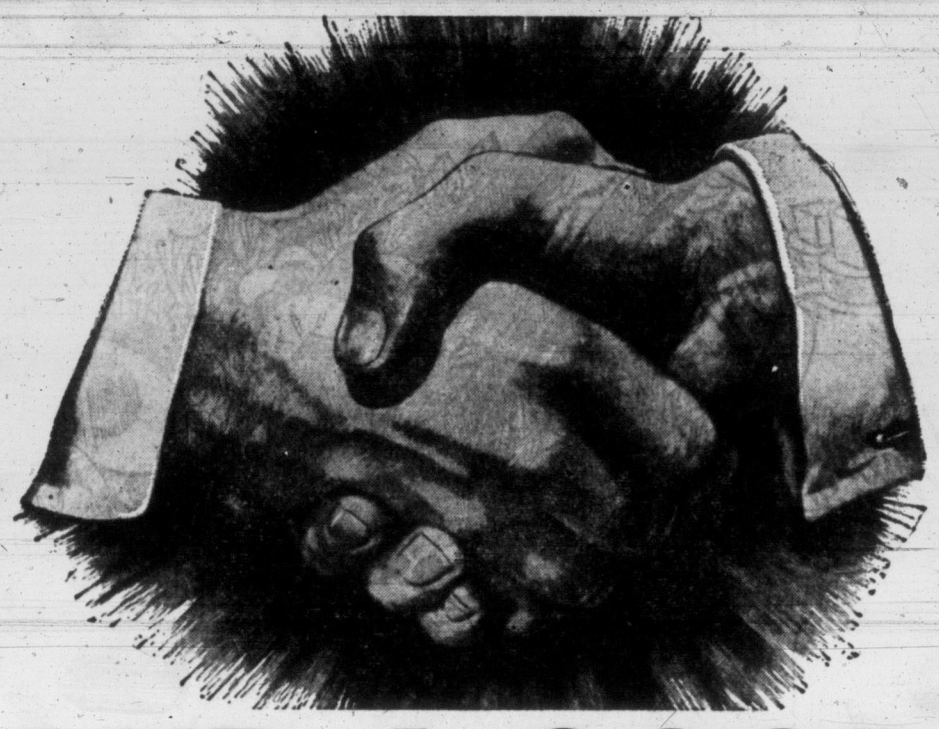

AND A GOOD DEAL MORE

DURING EMPRESS MOTORS' GREAT USED CAR SALE

You can make the best deal of the year if you trade in your car on one of these fantastically low-priced used cars. The response to our new car sale has been so terrific that our used car lot has been loaded with top quality used cars, so OUT THEY MUST GO—

WE LOSE... YOU WIN!

Good Deal Savings $100 to $300

'50 Chev. Sedan — Licence 24-726. Was $1050. NOW $799
'53 Willys 2-Door Sedan—Licence 24-455. NOW $1095
'49 Pontiac Chieftain—Hydramatic. Licence 29-282. Was $1095. NOW $949
'51 Meteor Coupe—Radio and heater. Licence 30-594. List $1195. GOOD DEAL $1050
'51 Ford Coupe — Radio and heater. Licence 38-577. List $1199. NOW $1099
'50 Studebaker Coupe—Radio, heater. Licence. List $1195. GOOD DEAL $1095
'50 Dodge Sedan—Licence 211-168. List price $1195. GOOD DEAL $1095
'50 Pontiac Sedan—Licence 48-166. List price $1195. GOOD DEAL $1095
'49 Meteor Coupe — Radio and heater. Licence 23-188. List $895. NOW $749
'48 Plymouth Sedan—Licence 25-615. List $895. NOW $795
'48 Chev. Sedanette—Radio and heater. Licence 285-253. List $895. NOW $795
'49 Chevrolet Sedanette—Licence 1-821. List $950. NOW $795

ONE-OWNER CARS IN THIS GROUP
SEE THEM ON OUR FORT ST. LOT

'51 Buick Roadmaster Sedan—Licence 77-892. List $2295. NOW $1995
'51 Buick 2-Door Dynaflow—Licence 33-452. List $1795. NOW $1695
'52 Buick Sedan—Dynaflow. Licence 216-248. List $2295. NOW $1995
'53 Buick Sedan—Licence 26-637. List price $2695. GOOD DEAL $2399
'53 Pontiac Laurentian Sedan — Licence 36-159. List $1895. NOW $1795
'54 Pontiac Sedan—Licence 34-077. List $1995. NOW $1895
'52 Pontiac Powerglide Sedan — Licence 234-306. List $1895. NOW $1750
'53 Plymouth Sedan—Licence 44-795. List $1795. NOW $1595
'54 Plymouth Suburban—Licence C-738. NOW $2195
'51 Buick Sedan—Licence 231-604. List $1695. NOW $1495
'53 Buick Sedan—Licence 6-351. List $2695. NOW $2595
'53 Pontiac 5-Pass. Coupe—Licence 47-206. List $1795. NOW $1695
'53 Zephyr Sedan—Licence 6-178. List $1595. NOW $1495

GOOD SELECTION AT $695

'48 Chev. Coach—Licence 46-525. List $795. NOW $695
'48 Pontiac Hydramatic—Licence 285-556. List $895. NOW $695
'47 Pontiac 5-Pass. Coupe—Licence. List $795. NOW $695
'48 Studebaker Sedan—Licence 38-254. List $795. NOW $695
'48 Studebaker Sedan—Licence 47-276. List $795. NOW $695
'48 Monarch Sedan—Licence 34-498. List $795. NOW $695
'47 Oldsmobile Sedan—Licence 44-077. List $795. NOW $695

A Good Deal and a Good Deal More

'48 Dodge 7-Pass Sedan—Licence 48-517. List $600. NOW $399
'48 De Soto Sedan—Licence 26-175. List $895. NOW $699
'47 Plymouth Sedan—Licence. List $795. NOW $699
'48 Dodge Sedan—Licence 40-999. List $795. NOW $699
'41 Plymouth Sedan—Licence 22-693. List $395. NOW $295
'38 Studebaker Sedan—Licence 29-121. List $175. NOW $99
'38 Dodge Sedan—Licence 48-164. List $195. NOW $99

GOOD CHOICE ENGLISH CARS

'48 Austin Sedan—Licence 42-567. List $395. NOW $295
'49 Austin Sedan—Licence 24-775. List $495. NOW $395
'50 Austin Sedan—Licence 39-441. List $695. NOW $550
'52 Austin Sedan—Licence 39-523. List $1095. NOW $995
'53 Austin Sedan—Licence 44-413. List $1295. NOW $1095
'54 Austin Sedan—Licence 33-109. List $1495. NOW $1349
'50 Vauxhall Sedan—Licence 45-450. List $695. Now $650
'51 Vauxhall Sedan—Licence 48-315. List $695. NOW $599
'53 Vauxhall 4-Sedan—Licence 36-966. List $1399. NOW $1299
'50 Hillman Sedan—Licence 45-445. List $599. NOW $499
'50 Rover Sedan—Licence 27-430. List $1050. NOW $795

WE LOSE... YOU WIN!

GOOD TRUCK DEALS

'52 Pontiac Sedan Delivery. Licence C2-148. List $1395. NOW $1199
'52 Pontiac Sedan Delivery. Licence C973. List $1350. NOW $1199
'53 Meteor Sedan Delivery. Licence C2-865. List $1595. NOW $1395
'52 Dodge ½-Ton Pickup—Licence C35-278. List $1050. NOW $899
'51 G.M.C. ½-Ton Pickup—Licence C2-299. List $995. NOW $895
'47 Fargo ½-Ton Panel—Licence C4-235. List $395. NOW $295
'48 Mercury Van—Licence C6-177. List $795. NOW $599
'40 Ford ½-Ton Panel—Licence. List $200. NOW $149

Empress Motors LTD.

900 FORT AT QUADRA 2-7121

Summer Salads

Cooler Fresher and Tastier

when you buy all the makings at

SUPER-VALU FOOD STORES

You're sure of your salads being crisp, colorful and full of flavor when the ingredients have come from Super-Valu. Our fruits and vegetables arrive from the growers every day and dated labels on all salad dressings are checked regularly for freshness.

NABOB FRUIT PUNCH
Lime - Lemon - Orange - Grape - Cherry
16-oz. bottles ... 35c 3 FOR $1.00

CALIFORNIA
★ **GREEN CUCUMBERS** Crisp, firm, excellent for slicing. Medium size ... 2 for 15c

CALIFORNIA
★ **CRISP CELERY** Excellent for cheese sticks. Each ... 25c

B.C. HOTHOUSE
★ **RIPE TOMATOES** Smooth, flavorful. Add zip to your salads, lb. ... 35c

Available at all Super-Valu stores. Excellent supply of Radishes, Green Onions, Avocadoes, Endives, Romaine, Green Peppers, to give variety in your salads.

★ **TOMATO JUICE** Nabob Fancy, 48-oz. tins ... 2 for 59c

★ **PEAS** Nabob Fancy, No. 3 Sieve, 15-oz. tins ... 2 for 39c

★ **CORNED BEEF** Loaf, Boston, 12-oz. tins ... 2 for 61c

Miscellaneous

COFFEE	Gold Cup, 1-lb. pkt.	91c
COFFEE	Silver Cup, 1-lb. pkt.	89c
TEA BAGS	Gold Cup ... 100 for	89c
NESTLES QUIK	8-oz. 35c 16-oz.	67c
MAZOLA OIL	16-oz. tin	42c
IRISH STEW	Puritan, 15-oz. tin	33c
TOMATO SOUP	Campbell's, 10-oz. tins ... 2 for	29c
PEANUT BUTTER	Squirrel, 16-oz. jar	36c

AMAZING MODESS OFFER!
GAY, ALL-NYLON
Flutterby Petticoat
BY CAROLYN SCHNURER
ONLY $2.00 (reg. $6.00 value)
AND THE BOX FLAP FROM *New Design* Modess
Send cash and box flap to P. O. Box 1545, Toronto, Ont.
*T. M. Reg'd.

Foods for Summer Eating

CRABMEAT	Crawford, 7-oz. tin	53c
SOCKEYE SALMON	Clover Leaf, ½s, tin	42c
DEVILLED HAM	Puritan, 3-oz. tins ... 2 for	29c
IRISH STEW	Puritan, 15-oz. tin	33c
MEAT BALLS	Puritan, 15-oz. tin	39c
WIENERS and BEANS	Puritan, 15-oz. tin	29c
PICKLES	McLaren's Sweet Wafer, 16-oz. jar	39c
MAYONNAISE	Best Foods, 16-oz. jar	53c
WHITE VINEGAR	Nabob, 24-oz. bottle	24c
ICE CREAM	Martha Laine, pint	39c

CANADA PACKERS

Tasty Cold Meats

DELICIA LOAF	6-oz. pkt. 23¢	MINCED HAM	6-oz. pkt. 25¢
CHICKEN LOAF	6-oz. pkt. 23¢	MACARONI AND CHEESE LOAF	6-oz. pkt. 23¢
BOLOGNA	6-oz. pkt. 15¢	COOKED HAM	4-oz. pkt. 29¢

NEW ZEALAND SPRING LAMB

LEG OF LAMB, lb ... 63c

LOIN RIB CHOPS, lb ... 49c

BREAST LAMB 2 lbs. 29c SHOULDERS Per lb ... 35¢

ROBIN HOOD ANGEL FOOD CAKE MIX
per pkt. ... 55c
Make a Delicious Angel Cake and Serve with Ice Cream

ALL PRICES EFFECTIVE
THURSDAY, FRIDAY, SATURDAY, JUNE 23, 24, 25

STORE HOURS:
Estevan Avenue, Blanshard Street, Pandora Avenue and Esquimalt Road
9.00 to 5.30 — Wednesdays, 9.00 to 12.30
Gorge at Tillicum — Open Every Day, 9.30 to 6.00

All above stores open till 9.00 p.m. Fridays

Estevan and Gorge for the sale of Fresh Meats and Groceries

Blanshard and Pandora for the sale of only Cooked Meats and Groceries

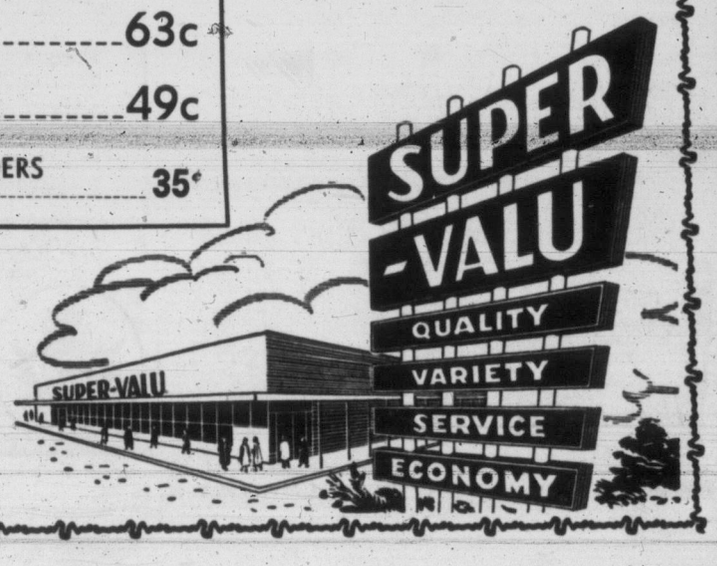

Salt Spring Community Gets Electricity

Power Commission Begins Service To 23 Homes in Beaver Pt. Area

BEAVER POINT, Salt Spring Island — Electricity came to the Beaver Point area of Salt Spring Island today as B.C. Power Commission threw the switch which energized the seven-mile power line recently laid into this community.

The new line, which cost the commission close to $20,000, will make electrical service available to 23 homes in this locale.

The Power Commission already serves some 700 customers elsewhere on Salt Spring Island. Power is relayed to the island by an underwater cable which crosses from Crofton, Vancouver Island.

GABRIOLA NEXT

The Power Commission currently is working on plans to extend service to other Gulf Islands. Gabriola Island is next on the list to be served by the government-owned commission. The commission was recently given cabinet permission to purchase the Galiano Light & Power Company's distribution system and to electrify Mayne and North Pender Islands. This work will be proceeded with when residents of the islands meet certain conditions of revenue laid down by the commission to protect its investment.

CABLE REQUIRED

The commission intends to sling a 3,000-foot cable span across False Narrows from Mudge Island to take power to the Gabriola system, installation of which is now completed.

Salt Spring Island will be the take-off point if it is decided extending service to the larger remaining Gulf Islands is financially feasible.

The plan calls for three underwater links, first of which will run from Salt Spring to Galiano, another along the bottom of Active Pass to Mayne Island, and the third to Pender Island.

Co-operating with B. C. Power Commission officials in gathering necessary information are G. Dickason, president of the Gulf Island Improvement Association; W. L. Shirley of North Pender; I. Denroche of Galiano, and C. Murrell of Mayne Island.

THIEF WRECKS CADETS' BOAT

CHEMAINUS—RCMP here are wondering how mean a thief can get.

Two sections of cedar slat floor boards were stolen from the Sea Cadet whaler. One section each from the port and starboard side. The whaler was housed in the cadet boathouse at the time.

Vancouver to Play Chemainus In Exhibition

CHEMAINUS — Chemainus Red Sox, leading the Mid-Island senior baseball loop with a 9-3 record, will play an exhibition double-header here Sunday with the Vancouver White Spots.

The White Spots, a new entry in the Vancouver league, boast a talented line-up, including Bill Whyte, former Capilano pitching star, and Niel Kelly, a former Red Sox player who is a favorite with local baseball fans. Game times Sunday are 2 and 6 p.m.

United Church Congregations Honor Pastor

MILL BAY—Congregations of Mill Bay, Shawnigan Lake and Koksilah United Churches gathered here to honor Rev. and Mrs. Bernard Knipe at a farewell party.

The young clergyman, known as the "building parson" not only for organizing new church building jobs but for swinging a saw and hammer with the carpenters, will take his wife and family to a new charge at Creston.

Going-away gifts included a brief case for Mr. Knipe and a silver tray for his wife.

Addresses were made by Canon R. K. Sampson of St. John's Church, Cobble Hill, and Rev. Frank Golightly of Duncan, who predicted that Mr. Knipe will be known in a few years as "one of the foremost ministers of the gospel."

Other speakers were W. Kennedy, Shawnigan Lake; B. Young, Koksilah; W. Wicks, Mill Bay, and G. Rodger, Cowichan Lake.

Two Fish Derbies Open to Anglers On Inlet Aug. 7

LANGFORD—Boundaries for the Langford-Colwood Anglers' Association salmon derby, August 7, in Saanich Inlet, will be Hall's Boathouse and a line between Moses and Green Points.

The Chinook derby, sponsored by Saanich anglers who are button holders, will be held the same day. Eligible fishermen actually can partake in both contests.

The committee in charge of the Langford-Colwood event includes Tony Rosin, Jim Haslam, Oscar Monahan and Doug Price.

POPULAR HAVEN for naval ships on manoeuvres, Nanoose Bay, north of Nanaimo, provides perfect shelter from prevailing summer wind. Richard point is in centre and to its right, five miles from camera, is tiny Maude Island. Only a few rotten pilings in foreground remain of huge sawmill at Redgap operated by Straits Lumber Co. Ltd. Directly inshore was large Japanese community, whose members worked in mill. (Flett Studio photo.)

Little League Baseball Plant Top Project of Duncan Jaycees

By JOHN TAYLOR
Times Duncan Correspondent

DUNCAN—Members of Duncan Junior Chamber of Commerce consider the construction of the Little League baseball park, opened Saturday, as the most ambitious project ever undertaken by the group.

For a small club with a floating membership which increased and decreased at various periods during the Little League project, it was necessary for help and support to be given by outside groups.

It was about this time last year that the Jaycees were contacted by Wilf Cain. He was invited to a Jaycee meeting where he explained why this community needed a Little League ball park. After discussing the matter the Jaycees decided to accept the responsibility of giving the children of this district a park of their own to play on.

From the start of the work parties in early February, until the official opening last Saturday, Jaycees turned out every week. Sometimes their parties were large and sometimes small, but they were determined to finish the project they had pledged the community.

The first week the Jaycees turned out in force to rake the infield. At the next work party more than 16 members attended for a work party of approximately 20 to pour foundations for the club house and dugouts.

Next item on the program was the building of a fence, which included arranging to have the holes dug.

Major part of the project, without which it is doubtful if the park would have been completed now, was for the Jaycee committee to solicit the larger firms in this area for donations.

The donations, including lumber and cement, were collected personally by the Jaycees and transported to the project.

The Jaycees also were active in seeding and rolling the infield grass, clearing rocks and giving a small amount of assistance on the club house and dugouts. Except for obtaining the wire, the Jaycees completely built the backstop and installed and fastened the wire. The members also poured the cement walk and foundations for the bleachers.

Among the items purchased by the members from club funds for the park were grass seed, fertilizer, and four loads of top soil. Acme Lumber and one Jaycee donated all the lumber and roofing for the club house.

Not every week-end was blessed with good weather, and often the Jacees worked in inclement weather. It was hoped by the members that the park could have been completed before now, but there was a delay due to the allotment of the site by the Community Centre Association.

The Duncan Jaycee responsible for carrying the weight of this project was Bank of Montreal assistant accountant Terry Dunfield, who as a newcomer to Duncan late last year, volunteered for this project.

Other assistance came from the Duncan local of the United Brotherhood of Carpenters and Joiners, Moose Lodge, Lyle Reed, Clarence Brynjolfson, and Mr. Cain.

Chemainus Must Conserve Water

CHEMAINUS—The Municipality of North Cowichan has announced that sprinkling regulations for Central and North Chemainus are effective immediately.

Different halves of the community will be permitted to sprinkle between the hours of 7 and 9 p.m. on alternate nights. Owing to the shortage of water, anyone found sprinkling on "wrong nights" will be subject to penalties under municipal by-laws.

1,000 GUESTS EXPECTED

Lamb Barbecue Scheduled By Saturna Group July 1

SATURNA—July 1 will once again be Saturna lamb barbecue time at Saturna Beach, on Saturna Island.

Close to 1,000 guests are expected to arrive by yacht, fishboat, "put-put," airplane and the Coast Ferries ship, the Lady Rose.

The Lady Rose will make a round-trip from Steveston to Saturna, landing passengers at the barbecue grounds in time for the festivities, and picking them up again afterwards.

The barbecue has become one of B.C.'s traditional folk festivals, and last year was honored by the presence of the Lieutenant-Governor and his party, who were greeted by an impromptu guard-of-honor formed up by officers from a visiting training ship.

It began as a school picnic and grew because the food was so good—all one can eat for a dollar—and the island hospitality so lavish. Last year it drew 800 guests. Fourteen lambs were barbecued by open fires on the beach. Veteran barbecuer Jim Cruickshanks, who learned the art in Argentina, once again will be in charge of the fires.

Sports and games will precede and follow the eating, with the nail-driving competition being a special for the ladies, and the pig-diapering contest a special for the men. Bingo, coconut shy, test-your-strength, and other carnival events will continue throughout the day.

J. M. Campbell, on whose beach the barbecue is held, is chairman of the event, which is held under the auspices of the Saturna Community Club. Secretary of the committee is Mrs. J. E. Money, Saturna.

McMARTIN'S
40" BOX TRUNKS
SALE PRICE $28.50

Party Marks Fifth Safety Award

CAYCUSE—British Columbia Forest Products Ltd., was host last Friday to its Caycuse employees and members of their families at a gala "safety party".

The party was planned in connection with the winning for the fifth consecutive year of the Workman's Compensation Board's safety by the company's Cowichan logging division.

E. Eades, chairman of the WCB, was on hand for the party. He presented the 1954 award to T. E. Burgess, general manager of B.C. Forest, who accepted it on behalf of the company and then turned it over to George Smythe, chairman of the Caycuse safety committee.

Mr. Burgess said credit for the award had to be shared between management, employees, the I.W.A. union and the Workmen's Compensation Board since the safety record was due to co-operation by all

A ceramic dogwood plaque was presented to A. Francis, chief inspector for the WCB, and to Mrs. Francis, for meritorious service. This was presented by H. H. Hobson, superintendent of the Cowichan logging division, on behalf of the Caycuse employees.

A special award, a certificate embedded in a piece of fir wood, was presented to K. A. Hallberg, superintendent of Caycuse camp, and J. Humphries, chairman of the Caycuse safety committee. This award was presented by Mr. Francis.

Entertainment for the evening was provided by Jerry Gosley's Smile Show from Victoria. The evening concluded with dancing.

The next night a similar program was presented at Nitinat camp.

Now, ride the KALAKALA between VICTORIA and PORT ANGELES

Beginning Friday, June 24

. . . the famous streamlined Kalakala will provide regular automobile and passenger service between Port Angeles and Victoria, B. C. Spacious, enclosed car decks, wide view windows, fine food and frequent schedules are your to enjoy aboard this modern Washington State Ferry. Trip takes 1½ hours.

FOUR TRIPS EACH WAY

Lv. Port Angeles: 6 a.m., 10 a.m., 2 p.m., 6 p.m. · Lv. Victoria: 8 a.m., 12 noon, 4 p.m., 7:45 p.m.

Fares: One way—$2 per passenger, $5 per car (Children, 5 to 12, half fare; under 5 free)
Pacific Standard Time

SCENIC CIRCUIT: Complete San Juan Islands ...Victoria...Olympic Peninsula Trip

Now you can make a complete ferry boat excursion including the Olympic Peninsula and the San Juan Islands. Start at either Victoria or Sidney, make a complete loop and return on the other route. Stopovers included in this combination ticket.

$4.00 per person, $10 per car
(Children, 5 to 12, half fare; under 5 free)

NO RESERVATIONS ARE NECESSARY

For more information about this and other scenic trips, write or phone Blaney's Travel Service, 920 Douglas Street, Victoria, B.C. Phone 2-7254

WASHINGTON STATE FERRIES
Phone 2-7254
920 Douglas Street

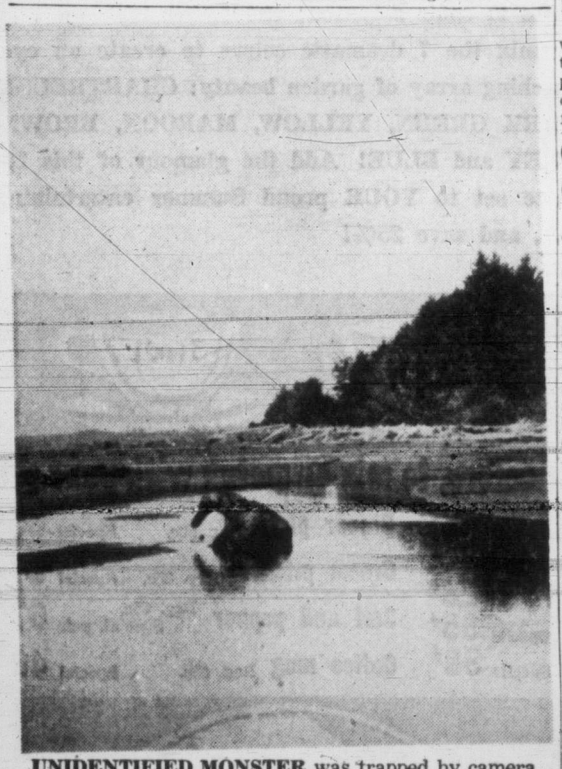

UNIDENTIFIED MONSTER was trapped by camera as it basked in shallow lagoon on Long Beach, west coast of Vancouver Island. Rising tide will cover all exposed beach, permitting "monster," obviously a gnarled log, to move on.

IN PORT

(MORNING POSITIONS)
Esquimalt—Ss. Vaasa.
Crofton—Ss. Jacara.
Cowichan Bay—Ss. Mary.
Nanaimo—Ss. Armar.
Tahsis—Ss. Nippon Maru.
Duncan Bay—Ss. Utsira.
OCEAN MAILS
June 25—Vigan, Japan, Hong Kong, Philippines.

Canada's Lowest-Priced Car is CHEVROLET priced as low as $2195 at Wilson's

"Steradent"
CLEANS and FRESHENS FALSE TEETH
BY SAFE SUPERIOR OXYGEN ACTION!
Recommended by dentists for home care of all types of plates and bridges!
RECKITT & COLMAN (CANADA) LIMITED — MONTREAL

COAL AT SUMMER DISCOUNTS
ORDER NOW BEFORE JUNE 30TH
AND TAKE FULL ADVANTAGE OF THESE SAVINGS!
3-1124
KINGHAM GILLESPIE COAL CO. LTD.
FORT — BETWEEN GOV'T and BROAD STREETS

Understand Hindustani?

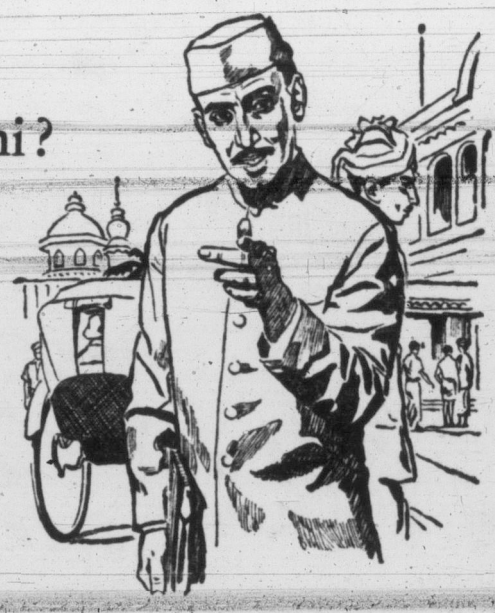

Language is only one of the difficulties faced by Canadians who buy and sell in foreign markets. Currencies, exchange and trade regulations—payments and collections—market information—locating sales representatives abroad—all call for prompt, efficient handling over long distances.

The chartered banks are an essential part of this whole trade picture. Through their foreign branches, agents and representatives they provide permanent, on-the-spot contact in commercial centres around the world.

Facilitating the flow of international trade is only part of the work carried on every day by the chartered banks of Canada. Your local branch is a convenient banking service-centre where you can obtain expert help on money matters large and small.

Only a chartered bank offers a full range of banking services, including:

CURRENT ACCOUNTS
For individuals and companies who pay by cheque; your cancelled cheques serve as receipts.

MORTGAGE LOANS
For building your home under the terms of the National Housing Act.

SAFETY DEPOSIT BOXES
Keep your important papers and other valuables safe, yet readily accessible.

BANKING BY MAIL
Convenient, and saves time. All your routine banking can be handled in this way.

THE CHARTERED BANKS SERVING YOUR COMMUNITY

Union Stirs Probe On Hospital Refusal

Injured Man Turned Away at Burnaby Because Doctor Not Resident There

VANCOUVER (BUP)—Two separate investigations were launched today into a charge that the Burnaby General Hospital refused treatment of a severely injured milkman last month.

The Vancouver Trades and Labor Council and Harry Baxendale, hospital administrator, will conduct investigations into the charge which followed the hospital's alleged refusal to admit an injured milkman after he was injured May 19.

The Milk Drivers' and Dairy Employees' Union, Local 464, lodged the charge in a letter to the Trades and Labor Council. Baxendale said he also would conduct an investigation.

The letter said the driver, bleeding profusely, was turned away without attention because his doctor did not live in Burnaby.

The letter continued that the man would probably have bled to death if a milk company executive had not applied a tourniquet before driving the injured man to Vancouver General Hospital for treatment.

"It definitely is not the policy of the hospital to turn away anyone needing emergency treatment," Baxendale said. "However, I will certainly investigate the charge."

WHY GLOWER WHEN YOU'VE GOT AN AXE?

DENVER (UP) — Police sent a squad car to 11th Avenue and Quebec Street when a passerby reported an irate motorist was taking an axe to a traffic signal control box which had stuck on red.

The patrolmen found the motorist gone, the signal box dented and the signal working perfectly.

Death Sub Bobs to Top, Sinks Again

PORTLAND, Eng. (AP)—The sunken submarine Sidon, with the bodies of 13 of her crew—including one Canadian—still entombed inside, bobbed to the surface in Portland harbor Tuesday and then settled slowly back to the seabed 36 feet below.

Among the victims was Petty Officer Laverne D. McLeod of Dartmouth, N.S., a Canadian volunteer-trainee.

The submarine embedded her nose in 12 feet of mud when she sank Thursday after an explosion in a torpedo compartment. Of the 56 men aboard all but the 13 escaped.

Salvage men fitted two buoyance tanks—floats pumped full of air—to the forward part of the 1,000-ton submarine to free her nose from the mud. They sent the forward part bobbing up quickly, then the long, sleek wreck was allowed to settle down evenly on the seabed.

Later, the experts said, more tanks will be fitted and the vessel should float up on an even keel.

Miss Olga Bossi Quits Teaching After 40 Years

Forty years of teaching on Vancouver Island, 33 in this area, will end this week for Miss Olga L. Bossi, who retires from her position as primary teacher at Tolmie School.

She taught at Sahtlam, Gordon Head and Prospect Lake, before joining the staff of Tolmie. She believes she has taught 1,600 children. Her sister, Anita, teaches at Quadra. She has taught for 29 years.

Miss Olga's parting wish for her teacher friends is that they win the battle of television.

"The children I first taught didn't have all the diversions the children have now."

Moslem League Scores Sweep

KARACHI (Reuters) — The Moslem League scored a sweeping victory Tuesday in the West Pakistan elections for a new constituent assembly. It is to meet next month to frame the country's first constitution.

Provincial assemblies form the electoral college for elections to the assembly, whose membership is equally divided between East and West Pakistan.

Of 29 seats in three provinces of West Pakistan contested on Tuesday, the Moslem League won 24.

'Y' Young Adults Plan First Camp

First YMCA Young Adult Camp in the Pacific Northwest will be held at Glinz Lake Camp Thunderbird Aug. 28-Sept. 5, social director Bob Morrison said today.

Any young man or woman in the Pacific Northwest is eligible to attend, making use of the camp's complete facilities.

A camp renovation program has been in progress for the past two months, providing electrification, new washrooms, cabins, dining hall and kitchen.

Early Start

ROME (AP) — Rome isn't going to open itself to the criticism Australia suffered about slow Olympic preparations.

Thousands of posters blossomed on walls Tuesday—advertising the 1960 Olympics five years in advance.

CHANGING TIMES

Majority of the historic naval coaling stations around the world now are oil refining depots as well.

YOUR NERVES

are not made of STEEL

That's Why THIS 6 WEEK NERVE FOOD PLAN MAY HELP YOU

Mother and Dad! Look at the strain and noise in an average day. The telephone jars you, the door-bell rings; meals to get, dishes to wash; a noisy office or a machine breaks down. By night your stomach is in knots, your appetite gone. You're human! YOUR NERVES ARE NOT MADE OF STEEL!

If YOU are Tired, Tense, Can't Rest HERE'S YOUR 6 WEEK PLAN

Get 6 small or 2 large boxes of Dr. Chase's Nerve Food, a 6 week supply for one adult. In just 6 weeks it may mean NEW FORCE, NEW VIGOUR . . . the quiet, steady nerves that go with good health.

Here's Why—Nerve Food contains body-building elements found in Vitamin B1, Iron and other health-giving Minerals. Together they help strengthen your nerves, help you to rest, forget you were ever tired, rundown, feeling miserable. After 6 weeks you must be able to say: "I feel like a new person" . . . or money refunded—get started today.

NF-25

Dr. Chase's NERVE FOOD

Niagara Gives Up 389th Body To Hill Family in 24 Years

NIAGARA FALLS, Ont. (CP)—The Hill family pulled another body out of the Niagara river Tuesday. It was the 389th in a grisly career dating back to 1931.

That's about 16 a year. This year the Hill family has already recovered half a dozen.

The latest body was believed to be that of an elderly man who leaped from the Goat island bridge June 12 before scores of sightseers, Lloyd Hill and his brother Wesley, unable to bring it up the steep gorge in the darkness, tied it to a tree overnight.

Recovering the bodies of river victims—some accidental, some suicides—is a task of public service for the Hill family and one that sometimes brings monetary rewards. They receive payments from morticians and families of the victims.

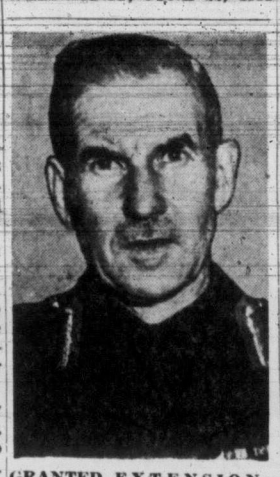

GRANTED EXTENSION—Maj.-Gen. F. F. Worthington, 65, will remain in his post as Canada's co-ordinator of civil defence. Due for retirement, federal cabinet, by Order-in-Council, has extended Gen. Worthington's period in service. Gen. Worthington has held CD post since 1949.

McMARTIN'S
Ladies' Train Cases
Reg. 19.95 for 12.95

McCALL BROS
The Floral Funeral Chapel
Assuming full responsibility for every detail . . . or following your exact instructions with meticulous care.
1400 Vancouver St. 4-2012

DOUGLAS AT FISGARD
Hudson's Bay Company
INCORPORATED 2ND MAY 1670

● Thursday store hours: 9 a.m. to 5 p.m.
● Dial 3-7111. Sidney, Keating, Cobble Hill, Duncan and Sooke, call Zenith 6040, toll free.

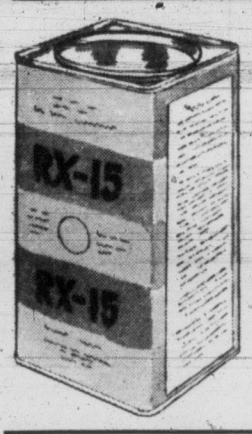

NOW! Grow healthier plants faster RX-15, new all-in-one plant food!

Be proud of new gardening success this Summer . . . start NOW to feed RX-15 to flowers, shrubs and grass and watch them grow better and faster than ever before! RX-15 is the all-purpose, all-in-one plant food that **completely** fertilizes anything that grows! . . . in any kind of soil, SAFELY AND ECONOMICALLY! It's odorless, non-toxic . . . mixes easily, instantly with water. 3 lbs. make 120 gallons! Buy for your needs now and enjoy a more beautiful lawn and garden within 10 days!

1½ lbs., 2.49 3 lbs., 3.98 5 lbs., 5.49

BAY garden shop, lower main

Olympic Room special for Thursday shoppers

Roast Vancouver Island Turkey
Celery dressing
Hot mashed potatoes
Roll and butter
87¢
Cranberry sauce
Choice of vegetable
Tea or coffee
BAY Olympic Room, lower main

DOUGLAS AT FISGARD
Hudson's Bay Company
INCORPORATED 2ND MAY 1670

● Thursday store hours: 9 a.m. to 5 p.m.
● Dial 3-7111. Sidney, Keating, Cobble Hill, Duncan and Sooke call Zenith 6040 toll free.

Sale Save 25% on COLORFUL, NEW "PATIO" WARE!

Set includes: 4, each, cups and saucers, bread and butters, dinner plates and cereals.

● Mix or match the 7 garden tones according to your own good taste!

20-piece set, reg. 5.95 Special, 4.49

Now! . . . the same modern design, the same vibrant colors, the same year-round versatility that made California pottery famous can be yours in new LOW-COST Wade Heath patio-ware! Here is sturdy English earthenware, colored to vivid decorator tones and expertly glazed to stay like new through the constant use you'll give it this Summer (and long after). Use your own good taste in color selection; choose all one tone . . . or mix the 7 dramatic colors to create an eye-catching array of garden beauty: CHARTREUSE, DARK GREEN, YELLOW, MAROON, BROWN, GREY and BLUE! Add the glamour of this 20-piece set to YOUR proud Summer entertaining . . . and save 25%!

● For your dining room

● For your patio

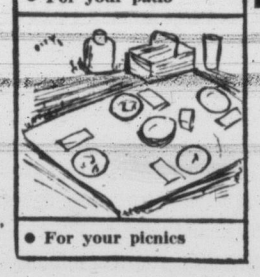

● For your picnics

Save 20% on open stock EXTRAS in the same 7 colors, to mix or match with your set

Cup and saucer	Reg. 50c.	Special 3 for $1	Cereal bowl	Reg. 35c.	Special 28¢	Dinner plate	Reg. 50c.	Special 39¢
Double eggcup	Reg. 45c.	Special, each 35¢	Salad plate	Reg. 35c.	Special 28¢	Cream pitcher	Reg. 85c.	Special 57¢
Fruit bowl	Reg. 20c.	Special 15¢	Open sugar	Reg. 35c.	Special 28¢	Salt and pepper	Reg. 85c.	Special, pair 57¢
Bread and butter	Reg. 25c.	Special 19¢	Luncheon plate	Reg. 45c.	Special 35¢	Coffee mug	Reg. 65c.	Special 49¢
			Jam pot	Reg. 1.25.	Special 98¢			

Now! Save $25 on Elizabeth Crowning service for 8! Company-pretty, yet practical enough for everyday!

● All your most-wanted serving pieces! ● Choose blue, green or maroon!

Here's a gleaming new 66-piece dinnerware set that's practical enough for every day . . . pretty enough for company . . . and so economical that you save over ⅓ of its regular price when you buy Thursday! Made of durable English semi-porcelain, in graceful Elizabeth Crowning pattern . . . famous for its simple elegance, its adaptability to any decor. Set includes: 8 each: cups, saucers, dinner plates, salads, bread and butters, soups, fruits . . . plus creamer and sugar, gravy boat and stand, covered vegetable, open vegetable, two platters. Choose your set in blue, green or maroon on cream ground. Take advantage of the $25 savings!

Shop early! . . . quantity is limited.
(Sorry, no holds or deposits.)

BAY china, main

66-piece set
Reg. 64.50. Special
39.50
Yours for $5 down
$5 monthly

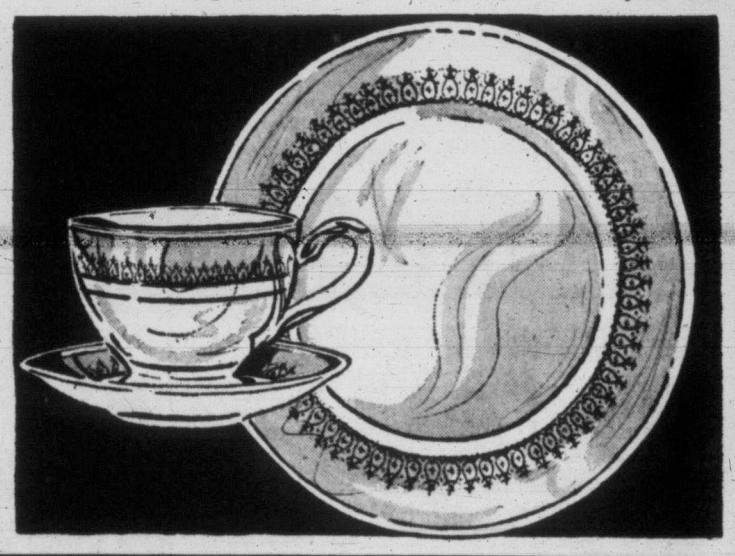

In Victoria, it's the Bay for complete assortments of all home and family needs

Hey kids! Enter your pet in the Bay's Pet Parade, Friday, and win a prize!

There'll be fun for everyone . . . and prizes galore! . . . in the Bay's exciting Pet Parade, to be held Friday at 2.30 p.m. in the store's parking lot. ALL PETS ARE WELCOME! . . . dogs, cats, birds, frogs, mice, fish, rabbits, ANYTHING! . . . so get YOURS ready for the big Parade. There'll be dozens of prizes . . . for the longest pet, the shortest, the fattest, the thinnest, the best decorated, the one with the longest hair, the biggest eyes, the longest tail, the shortest tail, the fastest eater (treats supplied by Dr. Ballard) . . . to name just a few! And, to add to the celebration, there'll be FREE balloons for all of you!

So be at the Bay Friday at 2.30 sharp with your prize-winning pet . . . and join in the fun of the Pet Parade!

GRADUATES OF VICTORIA SCHOOLS' COURSE IN SWIMMING which concluded last week at Crystal Garden, these three George Jay students are admiring wallet-size certificates of their water ability. The "water-bugs" are, from left, Ronald Wilk, holder of a junior card; Mary Burton, intermediate, and John Lauvaas, beginner. Altogether 1,400 elementary school youngsters completed the course. Teachers got in the swim too, in most cases. Course was free. (Times photo by Halkett.)

FREE INSTRUCTION IN SCHOOL PROGRAM

1,400 'Tadpoles' Get Swim Certificates

A school swimming program which gave free instruction to 1,400 children in Grades 5 and 6 this year has been completed and wallet-size certificates of competency are being distributed.

George Grant, supervisor of physical education for Greater Victoria schools, says 90 per cent of all beginners have learned to stay afloat.

He said instruction was given to 24 district schools in two sections. Ten were completed last fall and the final 750 youngsters from the last 14 schools started their training in the spring. All the instruction was given at Crystal Garden with no cost to the pupils.

ONE OF FEW

Victoria is one of the few centres in Canada which conducts such a course. Edmonton, Winnipeg and some eastern centres have a similar program. This is Victoria's ninth.

Most class teachers take to the water with their charges and take some of the burden away from four swimming instructors.

Mr. Grant said of the 750 youngsters in the last course, 696 volunteered to take swimming tests. There were 301 beginners passed, 188 passed the junior tests and 93 are qualified as intermediates.

"That doesn't mean the others didn't learn something," he added. "Nearly all completed part of the tests and won restricted certificates.

"We hope water safety instruction and theory (taught in the classrooms and due for written test this week), will result in the youngsters being more careful and better able to handle themselves in the water."

He added that in every group instructors have picked out two or three children who will develop into top swimmers.

Victoria Daily Times

VICTORIA, B.C., WEDNESDAY, JUNE 22, 1955 **17**

$250 'Young Citizenship' Award Goes to Victoria High Leader

Richard James (Dick) Pomeroy, 17-year-old Victoria High School student, was selected Tuesday night as winner of the Lions Club-Horace Heidt $250 scholarship as "The Victoria student who best exemplifies the outstanding principles of young citizenship."

Pomeroy, who lives at 2526 Scott, was chosen by a panel of four judges over four outstanding girls who were nominated by their respective school principals and staffs.

The winner was president of the Students' Association at Victoria High; a prominent athlete in rugby, soccer, track and basketball; and a ranking student in a heavy course pointing towards a career in aeronautical engineering.

He was selected earlier this year as winner of the Leader Cup by a student body of close to 1,000, Vic High's top award.

Girls nominated for the award, which Horace Heidt has offered for the past four years, were Myrna Hunter of Esquimalt High; Susan Burnett of Oak Bay High; Marlene Hunt of Mount View; and Valerie Gould of Mount Douglas.

Dr. Harold Turner, representing the Lions Club on the interviewing board, praised the "outstanding quality" of the candidates and said the judging had been very close.

Other members of the panel were R. A. Wootton, Dr. Harry Hickman, Harold Turnbull and Stuart Keate.

Pomeroy, who was writing a scholarship examination this morning, told The Times that he was "rather glad to be leaving Victoria High in the year of Mr. Harry Smith's retirement, as it won't seem the same place without him."

GOOD CITIZEN POMEROY

MONTE ROBERTS TAKING "BETWEEN TIMES" VACATION

TOPICS OF THE TIMES

Canadian Authors' Association, Victoria and Island branch, will hold its annual garden party Saturday at 2.30 p.m., at the home of Mrs. James Beatty, 1009 Terrace. Hon. Ray Williston, minister of education, will speak on "The Challenge of Our Educational System today."

★ ★ ★

Amier Ali Dien, 1296 Tolmie, was fined $25 and $5.50 costs Tuesday in Colwood RCMP court when he appeared on a careless driving charge.

RCMP said the accused was involved in an accident June 12 at Thetis Lake Corner.

★ ★ ★

Fine of $25 and $3 costs was imposed on Wilfred Chan, 830 Caledonia, when he appeared in Colwood RCMP court Tuesday charged with driving without glasses in contravention of a licence restriction.

★ ★ ★

ESQUIMALT NAVAL SHIP MOVEMENTS

Frigate **New Glasgow** on work-up trials near Nanoose since last week, due to arrive at base at 12 noon Thursday.

Cruiser **Ontario** on European training cruise, arriving Copenhagen, Denmark, Thursday; leaving next Tuesday; due home Aug. 13.

★ ★ ★

VICTORIA LAURIER CLUB will hear Senator J. W. de B. Farris at a dinner meeting Friday at 6.15 p.m. at McEwen's restaurant. The senator is a former member of the B.C. Legislature, having been elected in 1916. He became attorney-general and labor minister the following year. He was appointed to the Senate in 1937.

Charge of failing to stop at a stop sign brought a fine of $10 and $3 costs for John Kenneth Giesbrecht, HMCS Naden, when he appeared in Colwood RCMP court Tuesday.

★ ★ ★

More than 600 volunteers are still needed for the Queen Alexandra "Children's Hour Crusade" June 28.

The number of canvassers for the one-hour campaign now stands at 1,334. "We must have an additional 600 before the end of the week," drive officials said today. Volunteers may phone 1-0568.

★ ★ ★

A general lay-off of shipwrights and laborers at Victoria Machinery Depot number two yard began following launching Tuesday night of HMCS Terra Nova, new navy destroyer-escort vessel.

A union representative said this morning about 20 men had been laid off up to 10 a.m.

★ ★ ★

A gravel truck operator, William G. John, 510 Atkins, Langford, was fined a total of $40 and $6.50 costs Tuesday in Colwood RCMP court on two charges of failing to have motor carrier licence plates.

★ ★ ★

An air trip to Chilliwack is in store for members of the Greater Victoria Schools' Pipe Band and the S. J. Willis Junior High School Pipe Band. The youngsters will fly there to take part in July 1 celebrations.

Greater Victoria Board of School Trustees endorsed Monday the third annual B.C. Schools' band conference to be held here next May.

★ ★ ★

Herbert L. White, Victoria, was fined $35 or five days in jail when convicted in city police court today on a careless driving charge.

Court was told the accused was the driver of a truck which struck 11-year-old Noel Gary Tilley at Douglas and Courtney on May 19.

★ ★ ★

Motorcyclist Ronald A. Moore 2306 Trent, suffered cuts and bruises when he fell from his motorcycle after hitting a mall dog Tuesday at about 6.35 p.m. on Fort.

The dog was not seriously injured. Police said it was owned by Bernard Dixon, 1418 Vining.

Saanich Voters To Discuss Track, Parks

Two Saanich ratepayers associations plan to hold meetings within the next two weeks to discuss revised plans to establish a race track at Beaver Lake and the general park situation in the municipality.

The Elk Lake Ratepayers' Association, which is opposed to the establishment of a track at Beaver Lake and wants the site set aside as a park, will hold a meeting on Friday, at 8 p.m., at the Women's Institute Hall, Royal Oak.

The Saanich Voters' Association has called a meeting for June 30 at the same time and place.

THREE SPEAKERS

The association has asked three speakers to talk on the question "Does Saanich require greater park development?"

Speakers will be Ald. Don Smith, Brahm Wiesman, capital regional planner, and George Chatterton, a trustee for School Board 63.

The association decided to hold the meeting in view of protests from residents that Saanich is not setting sufficient land aside for future development as parks. The Beaver Lake issue will be included.

Thursday Meetings

Oak Bay Kiwanis Club: Oak Bay Beach Hotel, 6.15 p.m.; Arthur Saunders, speaker on "Impressions of Australia."

Victoria Rotary Club: Empress Hotel ballroom, noon.

Canadian Bar Association: Empress Hotel, all day; convention.

Municipalities Seek Reason for Judgments

V.I. Meeting Questions Conciliation Awards

By DON INGHAM, Times Island Editor

DUNCAN—A resolution asking that reasons be given for conciliation board judgments in labor disputes concerning municipalities was passed unanimously by the Association of Vancouver Island Municipalities' convention here today.

It was introduced by the City of Victoria. Alderman Geoffrey Edgelow said in support of the resolution that if reasons for recommendations were listed, then both sides would understand findings and would be better able to make an appeal.

"It doesn't go far enough," said Reeve Joseph Casey of Saanich.

"Often when you ask why a certain decision was made, or pay increase granted, you are told only that it was to raise the standard of living."

Reeve C. A. P. Murison of North Cowichan, a former member of the Labor Relations Board, remarked that there was often no reason for decisions except that both sides in a dispute "agreed on a middle course."

"That means an increase then," Reeve Casey said.

"I've never been before a board that did not grant a pay increase," he said.

TRUSTEE ELECTIONS

The 50 delegates representing all cities and municipalities on the Island, also gave unanimous support to a resolution introduced by Duncan, asking for election of school trustees at large.

"Electing school trustees in rural areas of school districts tends to imbue the administration of districts with sectional prejudice," the resolution said. It was proposed by Alderman Jack Dobson of Duncan, and Clr. Don Morton of North Cowichan was seconder.

Municipal Affairs Minister Wesley Black, guest speaker at the one-day session, invited suggestions for amending the municipal act.

"We not only welcome your suggestions, but we solicit your support in improving the code," he said.

"Don't criticize after the job is done, but take part in it."

He showed little regard for the present Municipal Act.

"I have no intention of wading through the act," he said. "Some of that stuff as you know is completely hopeless. We are getting rid of the deadwood and overlapping, and are within two weeks of being ready to start considering new principles altogether."

ELECTORATE EDUCATION

He spoke at length on the apathy of residents towards the municipal governments, and suggested that education of the electorate might arouse interest in civic affairs.

"I don't know how many municipalities prepare annual reports other than financial statements," he said.

"If people had a better idea of what they receive in return for taxes they might show more interest in their civic government.

Increasing interest in making council chambers more attractive and dignified, and in growing use of mayoralty robes and other trappings of office were making public positions more attractive, he said.

Chairman at the sessions was Mayor William Anderson of Cumberland.

QOR's ARRIVING HERE AFTER ROTATION LEAVE

Men of Canada's oldest rifle regiment, the Queen's Own Rifles of Canada, have started re-forming the Second Battalion at Gordon Head Camp after 60 days' rotation leave, commanding officer Lieut.-Col. W. H. V. Matthews said today.

The 800-man battalion, last large Canadian infantry unit to leave Korea, will take up semi-permanent quarters here while awaiting completion of permanent quarters in Calgary where the First Battalion QOR is now located.

It is expected the unit will be in Victoria for 18 months to two years.

Men from western Canada have begun to trickle in as their leaves expire, and those from eastern Canada will begin arriving after July 1. All members of the battalion are expected to be at Gordon Head by about July 8 or 9.

Government Expected To Appeal Tax Case

Officials Say No Change in Collection Of Machinery Levy While Before Courts

Confusion held sway in provincial government legal and financial departments today in the wake of Tuesday's Supreme Court decision throwing out a portion of the Assessment Equalization Act.

Attorney-General Robert Bonner and other officials refused comment until they can study the full import of the decision made by Mr. Justice J. O. Wilson.

He ruled that landlords cannot be held responsible for taxes on machinery owned by their tenants, because there is no authority in the act.

Mr. Justice Wilson pointed the way most officials feel the government will move next. He said "the legislature may by appropriate language, impose on the owners of land a liability to pay taxes on improvements which are not owned by them."

CHANGE WORDING

In other words, the government can clear itself of the snag by changing the wording of the act at the next session of the Legislature.

In the meantime, it is considered highly likely an appeal will be launched by the province. While an appeal is under way, there would be no change in the collection of the machinery tax, according to officials.

Provision for collecting taxes while an appeal is in progress is contained in section 104 of the Taxation Act.

The Vancouver case, won by R. R. Orr, father of Vancouver Alderman T. F. "Bill" Orr, concerned a tax levy against the Orrs for shoe repair equipment owned by a cobbler who rents his shop from them.

Most government officials feel the case represented only a minor hitch to the assessment equalization-school formula system now taking effect throughout the province.

CITY UNAFFECTED

Victoria city officials believe this area will be virtually unaffected if the machinery tax set-up is altered.

City tax notices probably will be in the mail this week-end regardless. Few property holders here would be affected by the court ruling even if it caused the government to change the act.

If changes result, adjustments will have to be made at that time, the officials said.

"We don't have much to worry about," said city assessor Alfred Joyce. There is $8,000,000 worth of machinery on city tax rolls, but "it is nearly all in premises which are not rented."

He said that the tax in itself is legal and payable and he thought it would be collected in the end from the tenants—possibly through court action.

It was pointed out by other city authorities that if the assessment on machinery owned by tenants was declared untaxable, it would reduce Victoria's gross assessment and thereby reduce the value of one mill.

The school tax levy of 10 mills to the city would be reduced accordingly and as school costs would be constant, the government would have to assume a greater share of the school costs.

Tillicum Pupils Receive Awards From Principal

Student awards were distributed today in closing exercises at Tillicum School.

Principal W. J. Kitley presented citizenship crests to Elmer Clark and Dauna Blatchford. Brian Fisher received an award for general proficiency, while Brian Roberts and Sam Fulton took the progress prizes.

Sharon Frost accepted the house shield for the "Mohawks."

Winners of silver buttons in the Kiwanis Safety Patrol were Mary Anne McCormack, Lorraine Comeau, Brian Prior and Gary Fairhurst.

Bronze buttons went to Diane Chandler, Susan Basanta, Linda Roussy, Velda Shaw, Sharon Fulton, Sharon Frost, Julie Scott, Carol Borgen, Lynn Simpson, Leona Campbell, Billy Dealey, Alex Murray, Lloyd Thate, Donald Hincks, Bobbie Halberg, Brian Fisher, Elmer Clark, Wayne Holloway and Keith Paton.

Certificates for the Leisure Hour reading club were also presented.

MOTELS OPTIMISTIC

Good Season Seen As Summer Arrives

Summer is here.

Not only did it arrive officially Tuesday, the year's longest day, but all sorts of portents point today to a re-activated summer season.

To hotel and motel operators the next three months mean business, and forecast is that it will be good. The Empress Hotel reports accommodation "pretty tight" for this period while other hotels are also booked well in advance.

Some of the larger motels said business was increased compared with this time last year, with bookings already taken for as far ahead as Labor Day.

One strong indication of summer, particularly among small fry, is the local consumption of ice cream. For the next three months two local dairies plan to turn out more than 5,000 gallons weekly between them.

Good weather opens the great outdoors. Illustrating this point is the B.C. Game Department which to date has issued more than 2,500 fishing licences locally.

The Greater Victoria Water District estimates an average water consumption of 600,000,000 gallons monthly during summer with a daily average of 25,000,000 gallons if the weather remains warm. A record for this year was set June 10 when 29,000,000 gallons were used.

Sprinkler regulations are not expected to be enforced this year as there are now three mains instead of two bringing water from the Sooke and Goldstream watersheds.

Holidaying Victorians are, of course, taking off for all over the place, as far away as Europe and as close as nearby beaches and resorts. On the other hand, thousands of tourists are already flocking to the city. Some are here on conventions—19 are planned from now to end of October in the Empress alone—while others are strictly sightseeing.

Victoria Rovers To Attend Haney 'Moot'

Seven Victoria Rover Scouts will attend the second annual provincial Rover Moot to be held July 1-3 at University Forest Camp, Loon Lake, near Haney.

A total of 75 Rovers from crews in all parts of B.C. are registered for a program of canoe racing, water sports, mountaineering and a Rover-conducted church service.

From Victoria's Fairfield crew will go Rover Scout leader Don Hamer and Rover Scouts Dennis Holden, Peter George, Bill Hurst, Ted Howard, George Metcalfe and Charles Worsley.

They will leave the city via Nanaimo Friday morning and return Sunday night.

Dr. V. Fanderlik, assistant district commissioner for Vancouver Rovers, will be camp chief, and his deputy will be I. H. Schiedel, Rover leader, First Haney crew.

Provincial commissioner Col. C. T. Batten is scheduled to visit the campsite, Saturday, July 2.

Driver Fined $250

James A. Mathews, 1935 Waterloo, was fined $250 or 15 days in jail when he pleaded guilty in city police court today to an impaired driving charge.

Magistrate Henry C. Hall said he would recommend licence suspension.

Dr. Larkin Leaves Game Commission For UBC Position

Dr. Peter A. Larkin, chief fisheries biologist of the British Columbia Game Commission, has resigned from the commission to take over an important post at the University of British Columbia, Attorney-General Robert Bonner announced today.

Dr. Larkin, well-known to sports fishermen throughout the province, has been appointed director of the Institute of Fisheries at UBC.

Mr. Bonner said the fisheries expert has offered "his full and continued co-operation with the commission in furthering sports fishing interests in the province, and in particular has offered his services as scientific advisor to the commission—an offer which it is expected the game commission will accept."

Dr. Larkin joined the commission in September, 1948.

WILL HARRY TARRY?

Principal's Memory Faces Supreme Test

Harry Smith, principal of Victoria High School, who during 41 years as a teacher has had the reputation of being able to name every student enrolled at his school, will be put to the supreme memory test Thursday night.

Students from every graduating class during Mr. Smith's time at the high school, will gather at the school then to pay their respects and wish him well on his retirement.

The test will be for Mr. Smith to remember their names and their years.

One of his staff associates figures it will be "a cinch."

"His is an amazing memory," he conceded. "I've walked through town with him when he's acknowledged greetings from people on the street. He's able to say who they are, what year they were in, and what kind of students they were."

The committee in charge of Thursday night's program can't say how many will be there but expect a turn-out running into the thousands. The program is set to begin at 8 and if the weather is fine, ceremonies will be conducted outdoors.

MEET OLD FRIENDS

Former students have been invited to congregate at 7.30 and have some time to meet with their old classmates. Rooms throughout the school have been designated as meeting places for students of various graduating years.

The "at home" is not solely for former students, however.

A committee member explained: "This is for Harry Smith's friends. Every student that came to this school considers Harry Smith a friend but he has hundreds of others besides. This is for all of them."

Hydro Project Will Provide Jobs for 300

B.C. Power Commission chairman Thomas Crosby estimated today up to 300 men will find jobs with contractors working this summer on the commission's Upper Campbell Lake dam.

Tenders for the dam will be called almost immediately, and work is expected to get underway in about two months.

A final hurdle to the Upper Campbell dam was cleared Tuesday, when provincial water rights comptroller H. F. Paget announced protests from conservationists have been dismissed, and no public hearings will be held.

Mr. Crosby said the mammoth job will be well underway this summer, and that the commission hoped work can continue through most of the winter.

The Upper Campbell dam, a $10,000,000 project, is the initial stage of an eventual $19,000,000 hydro-producing system. The dam will be of rock fill construction, with concrete or clay as a binder.

It will rise 79 feet at the outlet of Upper Campbell Lake and will be more than 1,000 feet in length.

Second stage of the project, scheduled for completion by 1958, will see the dam raised another 30 feet, backing water up to 15 feet above normal high water mark on Buttle Lake.

Playgrounds in Saanich To Feature Pony Rides

To "keep the children off the streets and in the parks," a supervised program featuring Shetland ponies, special event days, tumbling and tennis has been arranged for 16 Saanich playgrounds this summer.

At a meeting of the Saanich Recreation Council on Tuesday night, Mrs. E. M. Blaus outlined the program for new supervisors and park committees.

Twenty Shetland ponies, belonging to E. Hunter, will visit each park at least once during the summer. Tumbling instruction will be given once a week in five central parks—Rosedale, Hampton, Reynolds, Majestic and Maynard.

Other activities will include swimming classes at the Crystal Garden, commencing July 14, instruction in American football and handicrafts.

The parks program is financed by the Saanich municipality, the recreation council and parents.

Councillors Robert Fleming and E. J. Diespecker represented Saanich council parks committee at the meeting.

New 'YW' Summer Program Open to All Age Groups

The YWCA, for the first time, has planned an organized program of summer activities to start in July, Mrs. Marion Small, program chairman, said today.

For the youngsters, there will be games, stories and crafts each Saturday morning, picnics for the teen-agers on Mondays, and old-time dancing Wednesdays in the Blue Triangle dance club.

The Y has arranged playing times for all age groups at the University School tennis courts during July and August. Teen-agers will play from 10 to 2 p.m. week-days excepting Wednesdays and a housewives' league will function from 2 to 5. Evenings and Wednesday afternoons will be reserved for adults.

Other summmer activities will include group golf lessons, swimming, a bicycle club, sketch club, camera club and archery.

Archery will be developed into a permanent YW club and will participate in shoots with local and up-Island clubs.

Those wishing to participate must register before the first week in July.

ASK The TIMES

Q.—Where should one apply for a birth certificate if born in Northern Ireland?—D.P.

A.—Write a letter to the Vital Statistics Department, Belfast, Northern Ireland. Give place and date of birth to facilitate the tracing of the registration.

Q.—A number of deer died of a disease this year. Will you please tell me the correct address of the Game Department so I shall be able to report this unfortunate incident?—F.G.

A.—You may communicate either with B.C. Game Commission, 567 Burrard Street, Vancouver 1, B.C., or the B.C. Game Department, Legislative Buildings, Victoria, B.C.

SHOPPING GUIDE

Stickers for Bikes, Cars Catch and Reflect Lights

By PENNY SAVER

Bikes are being kept in good repair during the summer, 'cause this is the time of year when picnics, jaunts to the lake, and group bicycle trips are all the rage. For those rides that sometimes last until the sun starts to go down, you'll want the youngsters to have ample protection on their bikes so that there may be no danger of their not being seen by motorists. **Night-shine plastic stick-on letters** that may be applied to metal, glass wood, and leather, are water-proof and weather-proof. They catch and reflect light, drawing attention, and thus lowering the possibility of an accident.

The girl or boy will love to have his name on his bike, and all you do is peel the paper from the back of the square block letters, which are on a red background, and press them firmly on the place to be marked. The white reflecting letters may be combined to form names, addresses, anything you like. They have other uses: You may put them on auto bumpers, signs, mail boxes, anything that needs to have attention drawn to it. You may buy numbers, too, so from the reflection of a little light. Each letter or number costs 10 cents.

* * *

Many youngsters have pet turtles, especially during the summer months. Many times, mother's favorite shallow pan or cooking dish disappears, and she finds it as a home for the turtle, complete with rocks and sand. No need for this to happen, though, 'cause **all-plastic turtle bowls** are on sale in a local pet store. In the centre is a little island, with a place for rocks, an imitation palm tree, and a ramp leading to a sunning spot. It's easily cleaned, and is a clear plastic. Comes in two sizes, $1.10 and $1.75.

Pretty soon, we'll be making berry jams and jellies, and our **wooden spoons** will be in use almost constantly. I came across a spoon today, that has a large, round bowl, and is complete with a slightly hooked handle so that it can't drop into the boiling pot. How much? Just 45 cents.

Mrs. W. E. Tomlinson, who will be the "Lady With 1,000 Pockets"; Mrs. Norman Powell, in charge of tea arrangements; Mrs. T. Owen, needlework convener, and Canon F. E. M. Tomalin, rector and general convener, with the assistance of a large committee, have now completed arrangements for the annual garden party of St. Matthias Church that will be held, rain or shine, in the home and garden of Mr. and Mrs. Charles Heisterman, 611 Foul Bay Road, next Saturday afternoon. All proceeds are for the building fund. Canon T. M. Hughes will open the affair at 2.30 p.m.

CLUB WOMEN'S NEWS

Delegate Reports — Mrs. H. Ketchell gave a report on the annual convention of B.C. Canadian Legion and Northwestern United States Command Ladies' Auxiliaries, BESL, in Prince George, at final meeting of Esquimalt Ladies' Auxiliary, Canadian Legion, No. 172, BESL. Plans were completed for a tea on Wednesday at the home of the president, Mrs. N. Herd. Those attending will take the No. 20 bus, Gorge-Obed.

Golden Age—Dr. Marian Sherman was guest speaker at recent meeting of the Lions Ladies' Auxiliary, her subject, "The Golden Age Clubs." Mrs. Cliff Rae presided and it was decided to donate a wheel chair to the Gorge Road Nursing Home.

CLUB CALENDAR

Lady Laurier Club of Oak Bay, meeting in garden at home of Mrs. J. L. Hobbs, 3880 Hobbs Road, Cadboro Bay, Friday at 1 p.m. Picnic will be served. Visitors may attend.

Relax with TEA

New Cream Deodorant
SAFELY STOPS PERSPIRATION 1 to 3 DAYS
1½ Times as Effective as any other leading deodorant!
Used daily, Arrid protects 5 ways:
1. Safely stops perspiration 1 to 3 days . . . is 53% more effective.
2. Saves your clothes from stains and clinging odor.
3. Deodorizes instantly on contact . . . keeps you shower-bath fresh up to 48 hours.
4. Creamy! Contains Creamogen. Will not dry out in the jar.
5. Antiseptic. Safe for skin.
Now science tells you how to get more security against underarm odor and perspiration. New Arrid is proved 1½ times as effective as any other leading deodorant in keeping underarms dry and odorless.
More men and women use ARRID than any other deodorant.
ARRID 53¢

Newspaper Advertising STIMULATES BUYING

In Honor Of the Bride

Mrs. D. Shubrook, Mrs. K. Shubrook and Mrs. G. Morrow were hostesses at the Frances Avenue home of Mrs. D. Shubrook with a miscellaneous shower honoring **Miss Pat Piton,** who will be married this Saturday. The gaily wrapped miscellaneous gifts were attached to a good luck tree. Miss Piton received a corsage of pink roses and her mother, Mrs. H. Piton, received yellow carnations. Invited guests were Mrs. W. Smith, Mrs. F. York, Mrs. Pitts, Mrs. W. Quesnelle, Mrs. A. Muddle, Mrs. D. McPhail, Mrs. J. Smith, Mrs. P. Curl, Mrs. R. Hahn, Mrs. H. Jarvis, Mrs. H. Taylor, Misses Florence Piton and Sheila McPhail.

Miss Marilyn MacLoud was honored guest recently when Mrs. D. MacLoud entertained at her Lampson Street home with a miscellaneous shower. Blue violas with yellow rosebuds were in Miss MacLoud's corsage, while her mother, Mrs. B. MacLoud, and the groom-elect's mother, Mrs. J. Jameson, received blue violas and pink roses. Red and white carnations centred the lace cloth covered table, and white candles in crystal holders flanked the arrangement. Guests were Mrs. J. Sommers, Mrs. W. Kemp, Mrs. E. Bertrom, Mrs. M. Chef, Mrs. P. Fowles, Mrs. J. Love, Mrs. J Sweeney, Mrs. B. Broadfoot, Mrs. A. Wallbank, Mrs. O. Williams, Mrs. M. Hall, Mrs. S. Cooper, Mrs. R. Robinson, Mrs. H. Bootsman, Mrs. A. Broadfoot, Jr., Mrs. E. Ellis, Mrs. W. Huston, Mrs. W. Butler, Mrs. G. Hall, Mrs. E. Townsend, Misses Shirley M. MacLean, Carmen Bertram (now Mrs. D. Coburn), Noreen Wallis, Dorene Evans, Mugs Lloyd, Bernice MacLoud, and Roberta MacLoud.

Friends gathered at the Harriet Road home of **Miss MacLoud,** Tuesday evening to wish her happiness, and to view wedding gifts. Among guests were Mrs. P. Reichart, Mrs. J. Meija, Mrs. N. Paget, Mrs. J. Myers, Mrs. A Duckworth, Mrs. M. Stewart, Mrs. J. Jameson, Mrs. R. Johnson, Misses Margaret Plunkett, Pauline Morish, J. Smith, and I. McKechnie.

A Special Value in a
GIFT for a JUNE BRIDE
Cultured Pearl Necklace $19.50
Created by nature and fashioned into this lovely necklace, with 10k white gold filigree clasp. A gift supreme for the June bride.
Other Styles in Cultured Pearl Necklaces from $25.00
Matching Earrings from $8.50 pair
BIRKS
Fashion Jewellery Department
706-708 Yates St. 2-4241

STARTS TOMORROW, THURS., 9 A.M. SCURRAHS

SEMI-ANNUAL CLEARANCE
ALL-OUT LOW PRICES!
THE SALE YOU'VE BEEN WAITING FOR!
Vast reductions in price on wonderful wearables all from Scurrahs regular stock . . . top quality merchandise every woman is willing to pay the full price for, now clearing at savings that will make your summer budget do double duty! Make your choices early and be sure of your size and the color you want.

FROM OUR REGULAR STOCK
COATS
Reg. $35.00 to $99.50
SALE
$25.00 to $69.95
SAVE 20% to 50%

From Regular Stock
DRESSES—3 GROUPS
Cottons, crepes, pure silks, and other fabrics.
GROUP 1 — Reg. $10.95 to $35.00 — SALE $7.95 to $27.95
GROUP 2 — Reg. $39.95 to $69.95 — SALE $29.95 to $69.95
GROUP 3 — A SPECIAL GROUP TO CLEAR AT ½ PRICE
200 HATS ¼ to ½ OFF
From Our Regular Stock

From Regular Stock
Hundreds of Imported
SWEATERS
From Regular Stock
Cashmeres, Angora, Lambswool
¼ to ½ OFF

FROM OUR REGULAR STOCK
SUITS
Reg. $49.95 to $89.95
SALE
$39.95 to $69.95

No "Parking" Worries When You Shop at Scurrahs Sale
Free parking for 1 hour at 700 Block Yates Parking Lot. Entrance at 746 Yates St., opposite the Dominion Hotel. An attendant will park your car for you.

Plus OTHER NOT-ADVERTISED SPECIALS

BUDGET AND CHARGE ACCOUNTS QUICKLY ARRANGED
Pay as little as $5.00 Down, $5.00 a Month on your purchase. (No Down Payment on Monthly Charge Accounts.) No Down Payment if you already have an R.B.A.

Sorry — No Refunds or Exchanges

FROM OUR REGULAR STOCK
SHORTIES
Reg. $19.95 to $39.95
SALE
$15.95 to $29.95

728 YATES Scurrahs "Where Smart Women Prefer to Shop"

Don't be confused!
BERNINA
FREE ARM PORTABLE Record
is the world's most completely automatic sewing machine!
Brilliantly designed to combine two machines in one . . . A Straight Stitch-and-Zigzag and an Automatic Embroidery Machine performing with the Precision of a Swiss Watch!
BERNINA sews straight and zigzag, makes buttonholes, sews on buttons, blindstitches, and embroiders completely automatically!
MADE IN SWITZERLAND

TRULY AUTOMATIC SIMPLICITY
Just pick the design you want. The BERNINA Record sews the embroidery stitch of your choice completely automatically. WITHOUT CHANGING ANY DISCS!
AUTOMATIC TENSION CONTROL
No more trial and error, tension is automatically adjusted.
TWO NEEDLE OPERATION
Sews double seams or double needle fancy stitches.
THE LONG SLENDER FREE ARM
is suitable for darning everything — from Nylon hose to the heaviest socks. Its shape is ideal for darning children's stockings.
STANDARD PARTS... GEAR DRIVE
BERNINA COVERED BY A LIFETIME GUARANTEE BOND!
SEE YOUR NECCHI-BERNINA DEALER FOR A FREE HOME DEMONSTRATION
BERNINA MODELS START AS LOW AS $189.00
NECCHI BERNINA
NECCHI SEWING MACHINES (CANADA) LTD. 3445 PARK AVE. MONTREAL

A. E. TAYLOR & CO. 816 Fort St. 4-3021

WOODWARD STORES (VICTORIA) LTD. 852 Douglas St. 2-7231

It Pays To Buy Nationally Advertised Products

OF PERSONAL INTEREST

Bid Farewell to Exchange Trio

Final social event planned by the Victoria Branch, League of Empire, took the form of a picnic at Mount Douglas Park. In charge of arrangement was Miss Marjorie McMillan and out-of-town guests included Miss Elizabeth Grieve, member of the Vancouver branch; Mrs. Jean Taylor, a visitor here from England, and Miss Margaret Heap, Nanaimo. The picnic was to say farewell to three exchange teachers, Misses Isobel Newhouse, Lily Wilson and Maisie Whitfield. Others present were Misses Peggy Bell, Betty Miles, Marjorie McMillan, Avril Muirhead, Frankie Byrne, Sonia Bech, Joyce Applegate, Irene Thomson, Maureen Lee, Jean Cornell, Erica van Engel, Bona Macmurchie, Nellie Styan, Mary Saich, Karel Larsen, Marion Williams, Ulah Jacobsen, Jessie Fleming, Mrs. Win Mackenzie, Mrs. Bertha Mathews, Mrs. Win Black and Mrs. Marjorie Fisher. Presentations of British Columbia souvenir spoons were made to the three exchange teachers, also gifts to Miss Muirhead and Miss Byrne, who are to married this summer, and a silver maple leaf brooch to Miss Bell, who plans a visit overseas. During the picnic new officers of the branch were named as follows: President, Miss Saich; secretary, Miss van Engel; treasurer, Miss Fisher; publicity, Miss Mathews, and corresponding secretary, Miss Larsen.

Attend Vancouver Gathering

Crossing to Vancouver tonight and early tomorrow morning for the 50th annual meeting of the Institute of Chartered Accountants of British Columbia, to be held in the mainland city on Thursday and Friday, will be the president of the Vancouver Island Chartered Accountants' Club, Mr. John Nation and Mrs. Nation, Mr. and Mrs. Ian Taylor, Mr. Hugh Campbell, Mr. and Mrs. J. M. Bond, Mr. and Mrs. H. G. Craven, Mr. and Mrs. G. Fitzpatrick Dunn, Mr. W. Osborn, Mr. David R. Sinclair, Mr. Gordon Holms and Mr. and Mrs. Thomas Bailey. During the meeting Mr. Bailey is to be presented with a special citation for long and distinguished service to the profession.

Orchids for Miss Maxwell

Councillors of Victoria High School entertained at a luncheon on Tuesday at the Princess Mary to honor the chief councillor, Miss Lola Maxwell, who retires at the end of this term. The honor guest was presented with an orchid corsage. Those present were Miss Jessie Roberts, Mrs. Hazel Hodson, Mr. D. E. Smith, Mr. J. D. Lorimer and Mr. R. H. Heywood.

Mark Golden Anniversary

Mr. and Mrs. John Ellis, 46 Millstream Road, Langford, marked their golden wedding anniversary on Tuesday. They will celebrate the occasion July 21 in Davidson, Sask., their former home town, where they plan to visit for a family reunion with their eight children, 19 grandchildren and two great-grandchildren. Married in Chatham, Ont., on June 21, 1905, both were born in Ontario. They lived in Davidson, Sask., for 35 years, where Mr. Ellis was a wheat grower, before coming to Vancouver Island to make their home in 1953.

Young Seattle Visitors

Little LaVonne and Bettejayne Lalley, seven and 11-year-old daughters of Mr. and Mrs. Bud Lalley, Seattle, Wash., are guests at the home of Mrs. L. M. French, 326 Simcoe Street. The little girls arrived by plane last week, and will be joined by their mother later this week.

Staff Honors Principal

An afternoon reception was arranged by the staff of Victoria High School yesterday in Oak Bay Beach Hotel to honor their principal, Mr. Harry L. Smith, who is retiring this year, and Mrs. Smith. In the receiving line with Mr. and Mrs. Smith were the principal-elect, Mr. Harry Dee, and Mrs. Dee. Summer flowers decorated the attractive lounge and the refreshment table, where Miss Nan Eaton, senior retired member of the staff, and Miss Beth Ramsay, who is retiring this year, presided at the tea urns. Among the 90 guests were other retired teachers of Victoria High School, Mr. George Anstey and Mrs. Anstey, Mr. Jack White and Mrs. White, Miss Madeline Clay and Miss Mary Hamilton. Also present were Mr. and Mrs. Don Oliver (formerly Miss Winsom Smith), Mr. and Mrs. Paul Smith, who came from Parksville for the occasion, and Mr. Peter Smith. During the reception, Mrs. Smith was presented with a corsage by Miss Margaret Hallam, office secretary at Victoria High School since 1918, and Mr. Dee presented Mr. Smith with an upright deep-freeze unit from members of his staff.

Baby Receives Names

Lachlan Douglas were the names given the infant son of Mr. and Mrs. Jack MacLachlan, 2637 Avebury Ave., in a christening ceremony in Belmont United Church recently, with Rev. M. Dobson officiating. A tea followed at the home of the baby's parents, where Mrs. Thomas Watson, great-aunt of the baby, cut the christening cake.

Celebrate Anniversary

Mr. and Mrs. R. W. Salter, 3346 Wordsworth Street, celebrated their silver wedding anniversary last Saturday and were recipients of a silver tea service and flowers from relatives and friends in Victoria and Youbou, B.C. The anniversary was celebrated with a party at the week-end dance at McMorran's Pavilion, Cordova Bay.

* * *

Recent guests at the Shawnigan Beach Hotel from Victoria who have been enjoying the warmer weather are Mrs. Ernest Temple, Miss Anne Knox, Miss Marjorie Hambly, Mr. Eric Wainwright, Mr. and Mrs. Charles Walker, Mrs. M. L. Clarkson, Miss Mary E. Friend, Mrs. H. Whittaker and Mr. and Mrs. W. E. Dunn.

ACTIVE WORKERS

TORONTO (CP)—The Art Gallery of Toronto has a 50-member women's committee with a 25-member junior auxiliary. During a recent exhibition of Dutch masterpieces these committee stalwarts worked 2,646 hours helping the thousands of visitors.

To Play Organ At Flower Show

Miss Theodora Gubbels will play the Baldwin Orga-Sonic Organ and the Baldwin Acrosonic Piano at the flower show at the Crystal Garden on June 24 and 25. See the beautiful flowers while you listen to the music from 2.00 to 4.30 p.m. and 8.00 to 9.30 p.m. each day.

Organs, upright and grand pianos, projectors with slides or sound films are provided free to your organization and garden partties.

GEORGE E. WILLIS
Western Canada Travel Service
Between TCA and Bus Depot
606 Courtney Phone 2-4712

Young Victorian Serves as Canadian Vice-Consul in Boston

By ELIZABETH FORBES

A fair-haired, determined-chinned young woman left Victoria three years ago for Ottawa to join the foreign service in the department of external affairs. Today, she holds the position of Canadian vice-consul in Boston, the first woman to serve in such a capacity.

Her name is Vivienne Allen and she is the daughter of Mrs. Winifred Allen, Valrose Apartments, Willows Esplanade.

Miss Allen, one of the youngest vice-consuls engaged in the Canadian diplomatic service, first set her eyes on her chosen career when she was a very young girl attending school in Victoria. It wasn't until 1947, however, that Canada made it possible for women to enter the consular service. In 1952, when there was an open competition for positions, Vivienne sat for the written examination.

There were 200 applicants. Vivenne was one of a successful 100, but before she could be considered for the diplomatic service she had to also enter the oral examination in Winnipeg.

Again she was successful—one of only 20 out of the 100 candidates. Then she moved to Ottawa for further training. Her post in Boston is her first assignment outside of Canada.

First steps on the road to success (you can be assured the Boston appointment is only the beginning of the fulfillment of a dream for this determined young girl) were not easy for Miss Allen. Oldest in a family of four children, with a mother who had to work to provide the necessities of life for her family, she realized very early that if she wished a higher education she must earn it herself.

Once through high school she got work as a waitress in coffee shops aboard ships of the B.C. Coast Service, then saved every penny she could. At the end of 13 months she started her university career. One year was spent at Victoria College, then she entered University of British Columbia where she took political science.

VIVIENNE ALLEN

She worked for her room and board. During the summer months she was employed as a cook at Combined Services College, Royal Roads.

After receiving her BA degree she spent a semester at University of California, then finished the year at UBC, working toward her MA. In Boston, she is taking night courses at Harvard University to complete her Master's degree, with particular attention to perfecting her French.

The day she arrived in Boston will be remembered by Miss Allen for a long time. "The most hectic I had ever experienced," she wrote to her mother here.

Her appointment came through last winter at the height of a season of high winds all along the Atlantic coast. She arrived in Boston following hurricane warnings that resulted in complete evacuation of the Canadian consulate offices. No one remembered that a new vice-consul was due from Ottawa and if the trade commissioner had not returned to his office unexpectedly, Vivienne might have sat out the storm, alone in the building.

In her letters home Vivienne says she loves Boston and is going to enjoy the three-and-a-half years that she will spend there. She knows that in her choice of a diplomatic career she must pull up roots and make repeated fresh starts, but she has told her mother repeatedly, "The compensation will be in making friends in each place to which I am appointed and in helping to develop the universal friendship that is so necessary for universal understanding."

St. John Ambulance

THURSDAY — St. John Ambulance Division No. 65 at 8; A. M. Jarvie, superintendent; Denton Holmes North Division No. 148 at 7.30; Mrs. L. Sinclair, superintendent; St. John Ambulance Cadet Group at 7; Ken Soles, officer-in-charge.

FRIDAY—A. J. Dallain North Division No. 210 at 8; Mrs. B. D'Altroy, superintendent. Denton Holmes Cadet North Division No. 148C at 6.30; Miss E. Owles, CS.

St. John Ambulance Brigade annual church parade, Sunday, June 26. Members will meet at St. John headquarters at 10 a.m. sharp. The Royal Sea Cadet Band will lead the parade to Christ Church Cathedral.

Women's Auxiliary, Centennial United Church, strawberry festival, church hall, Friday, from 2.30 to 5 p.m. Patrician Group in charge of home cooking stall. Table of needlework.

PARENT-TEACHER NEWS

Cordova Bay — At final meeting of Cordova Bay PTA for the season, R. Sinkinson installed the following officers: B. Rickard, president; A. Fry, vice-president; G. Batterbury, treasurer; Mrs. R. Dowling, recording secretary; Mrs. P. Lax, corresponding; Mrs. P. L. Lewis, Mrs. L. Underwood, Mrs. B. Rickard, Mrs. J. Weiss, Mrs. J. J. Conlan, social; Mrs. A. Turner, hospitality; Mrs. M. Glover, Mrs. H. F. Chaffey, Mrs. W. Mackie, Mrs. A. Morton, program; Mrs. J. Lort, literature; Mrs. J. J. Armstrong, membership; Mrs. R. Cleland, and Mrs. G. Ross, representatives to PT Council; Mrs. G. C. Monks and Mrs. E. Witter, alternates; Mrs. H. Gorse, auditor. School principal, C. W. Roberts, spoke briefly; films were shown and refreshments served.

Mothers' Union, Memorial Hall, Thursday at 2.30 p.m. Guest speaker, Rev. W. A. Ferguson.

Miss Grace Morison Wed In Afternoon Ceremony

Tall baskets of pastel shaded flowers formed the background for the wedding of Miss Grace Morison and Mr. John T. G. Williamson in St. Andrew's Presbyterian Church, Saturday afternoon, with Dr. Edgar Foreman officiating.

The bride, daughter of James Morison, 1830 Midgard Avenue, was given in marriage by H. Warren.

For her wedding ensemble, she chose an imported Gramercy worsted suit in banana shade, with cobra skin shoes and matching handbag. Her hat was of white straw. She wore the groom's present, a rhinestone necklace and matching earrings, and her corsage was of white orchids.

Matron of honor was Mrs. Margaret Castles, in a dressmaker suit of rose-beige shade. She wore a mother-of-pearl straw hat and black patent shoes. Her corsage was a white gardenia.

Best man was Martin Dawson.

A small reception for the wedding party followed in the Princess Charlotte Room of the Empress Hotel. W. S. Rowbottom proposed the toast.

The couple are spending their honeymoon in Carmel and San Francisco.

For her going away outfit, the bride topped her wedding suit with a white camel hair coat. Mr. and Mrs. Williamson will make their home at 1830 Midgard Avenue.

OPEN HOUSE
2-4 P.M. TODAY 7-9 P.M.

2370 COOKMAN ST., OAK BAY
Between Transit and St. Patrick
Charming small Colonial. Splendid Living room, Kitchen with Nook and Utility. Den (or Bedroom). Large Guest Room up. Separate Garage, small neat Garden.
EXCLUSIVE price $8,950.00
Ker & Stephenson Ltd.

McMARTIN'S
LADIES' AERO PACK
With Hanger
Reg. $29.50 for $17.50

At **GIBSON'S**
SALE of Shorties

Reg. $29.95 and $35.00
SALE PRICE ONLY
14.85 to 27.85

66 quality shorties from our regular stock now priced for quick clearance. Hurry in for yours, included in the group all-wools, fleeces, boucles and washable nylons. Sizes 8 to 18.

Half-Price Sale Continues
COATS - SUITS - DRESSES
See Our Window Displays Now
GIBSON'S
LADIES' WEAR
708 VIEW — AT DOUGLAS
"Where Your Fashion Dollar Brings Greater Satisfaction."

Swift's Chopped BEEF

tender beef... ready when you are!

Quick Dish
For a delicious broiled sandwich place two ¼ in. slices of Swift's Chopped Beef on a piece of toast. Spread lightly with mustard. Add tomato slices and cheese and broil 3 to 5 minutes.

Swift makes such good canned meats (like Prem!)
SWIFT CANADIAN CO. LIMITED

DELTOX THE BEST AND SMARTEST
LOW PRICE RUG
• BEAUTIFUL • INEXPENSIVE
• LONG WEARING

9'x12'	$26.90
8'x10'	$24.75
6'x9'	$18.50
4½'x7½'	$13.50
27"x54"	$4.75

IN STOCK — 4 ONLY
LARGE SIZE, BETTER QUALITY DELTOX RUGS — 12x12 and 12x15

HOME Furniture COMPANY
825 FORT ST. (Above Blanshard St.) Phone 2-5138

Genuine Values in
World-Famous TISSOT WATCHES
SPECIAL PURCHASE

See Our Window Display

A timely opportunity to purchase the famous Tissot watch, for gift occasions, graduation, or as a dependable watch to own. BUY NOW AT SUBSTANTIAL SAVINGS.

Tissot automatic

Winding itself with every motion of your wrist the TISSOT automatic has a power reserve of 40 hours. It is more accurate than other watches because the mainspring, being self wound, is always at a more even tension . . . Never over wound, never run down.

This world-famous watch is shockproof and non-magnetic and is available in steel or gold filled both waterproof and regular cases. This great watch combines every latest advance of horological science.

Tissot automatic regular price $87.50
SPECIAL PURCHASE PRICE $69.50

BOTH MODELS 10K GOLD-FILLED CASE, STAINLESS STEEL BACK

A Small Deposit Will Hold CONVENIENT TERMS WITHOUT CARRYING CHARGES

Tissot waterproof

Before leaving the Swiss factory, every Tissot waterproof undergoes the most exacting scientific tests. Each watch is immersed to an equivalent depth of 100 feet and is given a second vacuum test in water which is equal to an altitude of 20,000 feet. They are subjected to extreme heat and intense cold and being shock protected and non-magnetic are guaranteed to withstand the most severe climatic conditions.

Here is a really carefree watch of supreme accuracy.

Tissot waterproof regular price $67.50
SPECIAL PURCHASE PRICE $55.00

Francis JEWELLERS 1210 DOUGLAS
F. W. FRANCIS LTD. PHONE 4-7611

two of our most popular **Easy Goers**
By SELBY

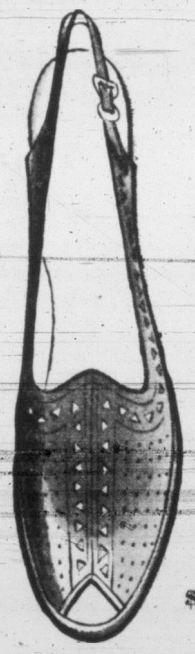

The shoes that millions live, work and play in.
Crushed kid with foot-protecting wedge . . . airy perforation and trim lines.
We have them in 59 sizes . . . in cream beige, white, red, blue and black.
GAY $12.95

TOPS $12.95

Munday's 1203 DOUGLAS STREET

YOUR SIZE IS HERE!

Widths	3	3½	4	4½	5	5½	6	6½	7	7½	8	8½	9	9½	10	10½	11
S Very Narrow					x	x	x	x	x	x	x	x	x	x	x	x	x
N Narrow				x	x	x	x	x	x	x	x	x	x	x	x	x	x
M Medium	x	x	x	x	x	x	x	x	x	x	x	x	x	x	x	x	x
W Very Wide			x	x	x	x	x	x	x	x	x	x	x	x	x	x	x

WHY GROW OLD?

BY JOSEPHINE LOWMAN

Thigh trouble is especially in our thoughts during the summer. The hot season makes us want to wear shorts and swim suits and all sorts of cool and comfortable clothes.

Many women avoid such garments only because they are self-conscious about bulging thighs. This figure fault often harasses women who otherwise have lovely silhouettes and correct poundage. Exercise is your answer to this problem.

I have given this one before in this column but it seems so effective to fat thighs that I am repeating it again. Stand with your face toward the wall. Place both hands on the wall in front of you. Bend the left knee up close to the abdomen. Now kick back hard with the left leg, straightening it. Return left foot to the floor. This time bend the right knee and kick back hard. Return right foot to the floor. Continue, alternating left and right.

You can do this same exercise lying on your back and kicking up, toward the ceiling instead of down and back.

Another: Lie in the floor on your left side. Brace yourself by placing your right hand on the floor. Lift your right leg up toward the ceiling. Lower right leg. Keep knees stiff throughout this exercise. Also be certain that your body is in a straight line from head to feet. After awhile turn onto your right side, place your left hand on the floor in front of you and lift and lower your left leg.

Another: Place your hands on the back of a chair, divan or bed. Bend both knees half way down to the floor. Continue bending and straightening up. Keep your back straight while doing this. Do not bend at the waist.

If you would like to have my hip reducing exercises send a stamped, self-addressed envelope with your request for leaflet No. 3 to Josephine Lowman in care of this newspaper.

Cheese in Well-Baked Potato; Recipe Comes From Idaho

What would you expect the wife of an Idaho potato man to suggest for an outdoor dinner? Potatoes, of course.

Well, that's just what Mrs. L. E. Stephens of Blackfoot, Idaho, does. She gives us her potato with cheese cooked in foil, and also a delectable fresh fruit compote recipe.

CHEESE BAKED POTATOES (YIELD: 6 SERVINGS)

Six large (3 pounds) baking potatoes, 6 to 8 ounces sharp Cheddar cheese, 6 pats butter or margarine, ¼-inch thick; 1 teaspoon salt, ⅛ teaspoon ground black pepper.

Pare potatoes. Cut 3 crosswise wedges ¼-inch thick in each potato, having the wedge cut almost to the bottom of potato. Place on squares of aluminum foil. Cut cheese into 18 ⅛-inch slices, as long as the potato is wide. Insert a slice in each wedge. Top with a pat of butter or margarine. Sprinkle with salt and black pepper. Wrap in the foil being sure to overlap at top of potato. Turn up ends and fold against potato. Bake until tender on barbecue grill turning 3 to 4 times to bake uniformly. (If desired bake in oven one hour.) Serve in foil, turned back and crimped around bottom of potato to make it look attractive.

CHEESE BAKED POTATOES are just the touch for a barbecue with steak and corn.

FRESH STRAWBERRY AND PINEAPPLE COMPOTE (YIELD: 6 SERVINGS)

One-half cup sugar, 1 cup water, 2 tablespoons fresh lime juice, 1 tablespoon chopped fresh mint, 2 cups fresh pineapple wedges, 2 cups sliced fresh strawberries, sprigs fresh mint for garnish.

Bring first 4 ingredients to a full rolling boil. Boil 3 to 4 minutes. Strain. Pour over wedges of fresh pineapple. Chill. Just before serving add strawberries. Serve in tall sherbet glasses. Garnish with sprigs of fresh mint.

AS WE LIVE

Defeatist Attitude Handicaps Widower

By ELIZABETH B. HURLOCK, PhD

One of the common and almost universal characteristics of aging is becoming mentally rigid, or set in one's ways. It can prove to be a real handicap.

Hurlock

(Q)—"I am 56 years old, and it is 20 years since my wife is gone. We were devoted to each other and I am lonesome but not able to do anything about it. I have had a few opportunities to remarry but there were always obstacles such as religious differences. At this stage of the game, a person gets set in his ways and it's hard to change. This may sound like defeatism but the fact remains that people are what they are and it's hard to change. I guess I'll just go on being lonesome."

(A)—You certainly are suffering from a case of defeatism, combined with a case of self-pity. I am sure that if your wife were alive today she would urge you to try to change your attitude.

At 56 a man should be in the prime of his life, with some of the best years ahead of him. Why should he allow himself to be lonely and unhappy, even if the person he was devoted to is no longer here to share the remaining years of his life?

I am certain that your wife would not want you to be as you are today—unhappy, lonely, and with nothing to look forward to. She would urge you to find someone to share your life with you and to give you something to live for.

Of course, no one can ever take your wife's place or be like her. You would not want that, nor would the woman you married want to be a duplicate of your first wife. She would want to be herself and you would find something in her you could love, just as you did in your first wife.

There are plenty of women in the same boat as you, lonely and unhappy. Those that have obstacles in the way are in the minority. If you look long and hard enough, you will find what you are looking for. But if you keep your defeatist attitude, you can expect a lonely and unhappy old age.

In Honor of the Bride

A small yellow and red decorated truck held gifts for **Miss Betty Boulton** at a miscellaneous shower held recently in her honor by Mrs. C. Hume and Mrs. Michael Pretty, at the latter's home, 1870 Townley Avenue. Peach roses were in Miss Boulton's corsage, and her mother, Mrs. G. S. Boulton, and the groom-elect's mother, Mrs. N. Damgaard, received red roses. Invited guests were Mrs. J. Pretty, Mrs. C. Vater, Mrs. R. Mousley, Mrs. A. Alexander, Mrs. D. Munro, Mrs. M. Davison, Mrs. M. Kowalyk, Misses Wilma Boulton, Ruth Boulton, Marg Burdon and Joan Rodgers.

* * *

Mrs. R. Wallis entertained at her home, 2060 Carnarvon Street, with a miscellaneous shower honoring **Miss Barbara Fricker** recently. A wishing well held the gifts, and a corsage of red roses was presented to the bride-elect. Mrs. E. H. Booth, her mother, received pink carnations, and Mrs. G. Charman, mother of the groom-elect, received white carnations. Invited guests were Mrs. D. Street, Mrs. S. Street, Mrs. R. Day, Mrs. C. M. Kilgour, Mrs. K. Griffiths, Mrs. R. Comeau, Mrs. C. Spittle, Misses Shirley Foot and Lorraine Comeau.

OSLO, Norway (CP)—Four thousand bunches of beech twigs, a gift from the city of Aalbord, were distributed among patients in Oslo hospitals. A handwritten card with spring greetings was attached to each bunch.

7266

by Alice Brooks

3 Jiffy Aprons

Sew-easy to make these smart little aprons to brighten kitchen chores. Use scraps, iron colorful blossoms on pockets in a jiffy!

Pattern 7266: three jiffy aprons! Tissue pattern, washable iron-on color transfers in combination of red and green. Medium size only.

Send 25 cents in coins for this pattern (stamps cannot be accepted) to The Times, Household Arts Dept., 60 Front St. W., Toronto, 1-A, Ont. Print plainly name, address, pattern number.

Order our 1955 Alice Brooks Needlecraft Catalogue. Enjoy pages and pages of exciting new designs—knitting, crochet, embroidery, iron-ons, toys and novelties. Send 25 cents for your copy of this wonderful book now. You'll want to order every design in it!

TRAILWAYS
and
GREYHOUND
TOURS and TRIPS
We have prepared a complete list of tour itineraries to California and the East for 5, 10, 14 and 21 days!

Bus Fares	One Way	Return
Los Angeles	$19.45	$34.80
Banff	15.75	28.35
San Diego	21.15	37.85
Chicago	40.55	66.35
New York	54.95	94.00

Go One Way, Return Another
14-Day All-Expense Tour to Salt Lake City, Including Hotels, Sightseeing, All Transportation, $152.00 Each for 2 sinngle 9145
Western Canada Travel Service
600 and 602 Courtney Street—2-4712
Between TCA and Bus Depot

PTA NEWS

James Bay — Mrs. J. Whale was elected president of James Bay PTA; Mrs. M. Gower, vice-president; Mrs. G. Olding, secretary; Mrs. W. Randall, treasurer and C. A. Mitchell, honorary president. Social conveners are Mrs. N. Taylor and Mrs. M. Beckley; historian, Miss D. Humeston; recreation and youth welfare, J. Sidaway; literature, Mrs. G. Whittaker; membership, Mrs. J. Brotherston; health, Mrs. W. Clark; Mrs. H. Jack, sick; Mrs. R. Johnson, hospitality; Mrs. R. Stark, radio; N. Gillan, safety; G. C. Chater, program and fine arts; Mrs. E. Streeter, ways and means; Mrs. J. Booth, world understanding; Miss G. E. Richards, publicity. Mr. Mitchell conducted the election and J. McPherson installed officers. R. Berod received a past president's pin and Mrs. W. Sulzbury, acting president for six months, a corsage.

Surprised Hubbies

MOTTINGHAM, England (CP) — Parishioners in this Kent town were surprised when an item in the Mothers' Union magazine said "Coach leaves at 6.30 p.m. for a week-end in Paris." It was a mistake; the item should have read: "A Wedding in Paris"—a London musical.

CLASSES HELP

TORONTO (CP) — Shy children gain confidence and aggressive children learn consideration for others during music classes, says Margaret Fletcher, principal of the nursery school at the Institute for Child Study. Miss Fletcher has held these classes for 25 years.

HP SAUCE
delicious flavour
goes farther

Relax with TEA

Complete Stocks of Elizabeth Arden Essentials for loveliness are available at
The Victoria Pharmacy
1001 Government Street at Broughton
Phone 4-1811 for free delivery

Blue Grass flower mist
4 oz. size 2.00
...with Purse Atomizer of Blue Grass Perfume 2.50
both only 3.00 for a limited time

Forget that timid dab of fragrance behind the ear! Instead after the bath, spray yourself lavishly with lovely Blue Grass Flower Mist . . . Elizabeth Arden's own lighter version of her great perfume. Revel in its misty coolness all summer long. Carry Blue Grass Perfume in the new leak-proof Purse Atomizer. Both only $3 at your favorite store.
Elizabeth Arden
LONDON • NEW YORK • PARIS • TORONTO

Look TO KRESGE'S
1100 DOUGLAS ST.
Corner of Fort St.
EXTRA SPECIAL
MANUFACTURER'S CLEARANCE SALE
TODDLERS' AND GIRLS'
DRESSES
Wonderful material and very smart in style.
Sizes 2 to 12
Not in all styles
Regular $2.98.
$1.98
Shop early so as not to be disappointed. This bargain will not last long.
Use our convenient Lay-Away Plan. Fifty cents will hold any article in our store. Pay later as you wish.
SPECIAL FRIDAY AND SATURDAY
Turkey Dinner - 2 for $1.00
Individual Order, 55¢ each
Enjoy tender Roast Young Turkey, Savory Dressing, Potatoes, Vegetables, Tangy Cranberries, Roll and Butter.
KRESGE'S
Look at Our Windows for Many Other Wonderful Values
KRESGE'S—the friendly store

VICTORIA'S LEADING STYLE CENTRE
Alan's
725 YATES ST.
PHONE 2-4843
Alan's are Selling Out!
FINAL JULY REDUCTIONS
In Effect Tomorrow Through July
From now to the end of July, we offer our clients an outstanding opportunity to purchase quality merchandise at great final reductions. Shop as soon as possible for best choice!
Dacron and Cotton Skirts
Tubable fabrics, fashioned into gay, cool flattering skirts for the summer season.
2 SALE PRICES ONLY
5.99 and 7.99
Blouses
Regardless of Cost
2 PRICES ONLY
1.99 and 3.99
MILLINERY
Every hat, regardless of cost.
2 PRICES ONLY
2.99 and 3.99
ALL-WEATHER COATS ½ PRICE
JUST WHAT YOU'VE BEEN WAITING FOR
Cotton Dress Event
Three Special Sale Price Groups to Clear, Regardless of Cost!
8.99 12.99 14.99
Better Dresses
Regular to 39.00
½ and ⅓ OFF
This group includes after-five dresses with jackets, pastel crepes, waltz-length formals and casual afternoon prints with sleeves and many with jackets.
SELECT GROUP OF
SUITS
Regular to $89.50
½ PRICE
—Imported Worsteds
—Fine English Flannels
—Hand-Woven Irish Tweeds
For Today, Tomorrow—All Season Wear!

CALGARY-BUILT copy of Louis Bleriot's historic cross-channel airplane will be flown across the English Channel July 25—46th anniversary of the Frenchman's flight—by Jean de la Bruyere, 27, of Edmonton. Plane was built by students at Provincial Institute of Technology and Art, Calgary. (SNS photo.)

WAIT AND SEE POLICY

Britons Cautious On Use of Salk Shots

TORONTO (BUP)—The British view of Salk vaccine, as expressed Tuesday to the Canadian and British Medical Associations, is that the value of the anti-polio serum remains undecided.

Dr. Ritchie Russell, a neurologist at Oxford University, put it this way: "There are only about 30 or 40 people in the world who fully understand viruses. They are the salt of the earth and should be consulted about matters of this kind.

"It's fair to say these experts—and they are the only people worth listening to—never expected much of this vaccine. It's not the kind of method used previously.

"If it's safe and if it does something, nobody is going to say it should not be used. We are delighted to know it's a safe procedure, but it's effectiveness is not known and won't be for the next two or three years.

"In the meantime, I urge that the only people who can plan are the experts and these should be given every help."

Another Britisher, Dr. J. M. P. Clark from Leeds, said Britain will exercise considerable caution before using the vaccine.

"We have been very impressed with the possibilities of the vaccine," he said. "It seems to be putting one risk up against another.

"At present polio is not terrifying the British population as it is the American," he continued. "We have not had such big epidemics and we feel we can advance a little more slowly and more carefully. It's just the beginning of the road."

'TERROR' MAKES BABY-SITTER EXPENSIVE

LOS ANGELES (AP) — Four-year-old Teddy Levy, called by his parents "The Terror," is the youngest defendant ever sued for battery in Los Angeles Superior Court. His grandmother, Mrs. Ann Rubin, complaining that she suffered two fractured vertebrae while baby-sitting with Teddy, has asked for $150,000 damages from the boy's parents, Mr. and Mrs. Richard Levy.

BY EMBASSY

U.S. Senator Given Facts On Canada

WASHINGTON (CP) — The Canadian embassy has set Senator William Langer (Rep., N.D.) straight on Canada's post-war foreign aid program.

A letter in Tuesday's Consional Record from embassy counsellor R. A. Farquharson took issue with the senator for a Senate speech in which he claimed Canada has extended no free aid to Britain and has obtained "security at 100 cents on the dollar" for every dollar lent to the U.K. Noting Canadian post-war financial assistance abroad totalled more than $4,000,000,000 Farquharson wrote:

"In as much as Canada's national income is only about one-fifteenth of that of the United States, I think you will agree that Canada's contribution to our friends and allies abroad has been fairly generous."

Langer, who made his charge in a June 2 Senate speech, placed the letter and an accompanying itemized table in the Congressional Record Monday without comment.

Drowning Victim Identified

HARRISON LAKE (CP) — A man who drowned Monday at Hudson's logging camp at Morris Lake near here has been identified as Lucien Aubin, 22. His next-of-kin live in Quebec. It is not known whether Aubin was married.

'DRIPPING, LAUGHING, SHIVERING'

Marilyn Suffers Sudden, Chilly Introduction to Windy Channel

(Today's installment of swimmer Marilyn Bell's diary is written for her by Dorothy Howarth of the Toronto Telegram.)

FOLKESTONE—In her first try at the channel, Marilyn fell in, though she had her bathing suit on at the time.

The temperature at Folkestone on arrival was a chill 50, with a stiff breeze blowing in off the channel. No one seemed to notice the breeze but the Bell party. Marilyn woke to blue sky, bright sun, a temperature of about 55 and a stiff breeze still blowing in off the channel.

"We're noted here for our stiff breeze blowing in off the channel," the driver of the car that came to collect Marilyn for the beach told her proudly. "You mean it blows all the time?" said Marilyn incredulously.

TOE TEST

At the shore both Marilyn and Joan Cooke slipped off their slacks and sweatshirts and in exactly the same manner as a timid non-swimmer they tested the channel with one toe.

There wasn't much chance for the girls to stick anything else in the water than a toe, for the breakers were roaring in, splashing the party and making swimming impossible. Marilyn was willing to try it. She waded in to her knees, above them, and then coach Gus Ryder decided to try for a quieter shore. Marilyn was coming out on the breakwater when a wave knocked her off balance and she fell in. Dripping, laughing and shivering, Marilyn got into slacks and sweatshirt and the driver started out for a quiet spot near the towns of Rye, Romney and Hythe.

She was smiling and talking, but she was still uneasy.

FAMOUS MARSH

The car stopped by an inlet on the shore in Rye, where the tide was already rushing in. At one time the sea washed in all over Romney Marsh, as well as around the hill on which Rye sits.

Gus borrowed a little home-made rowboat only big enough for two from the Happy Return, a two-masted fishing schooner.

Marilyn stepped in the water between the Kittawake and the Episode with Joan beside her.

It took Marilyn only five minutes to get wet again. Joan stayed in until the water was up to her waist and retreated. Gus and the reporter were already rowing in the centre of the inlet.

MARILYN BELL
. . . tumbled into Channel

"We'll swim to the remains of that old dock, a couple of miles up the stream," Gus said. Marilyn was treading water, blowing and puffing, trying to get used to its salt taste, and most of all to its temperature.

"I'm frightened," she confessed. "It's so strange."

"Sure, you were scared when you first hit that salt water at Atlantic City, too," Gus reminded her, "but you soon got used to it."

The tide was with her, but the water was bitingly cold.

"I feel like a pirate that has just been made to walk the plank," she said once, when she stopped.

"Keep on," said Gus, "and you'll find the pirate's treasure."

She started out and in a very short time she reached the ruins of the dock. She was swimming better, faster and stronger, than she had since she reached England.

But she had to return down the inlet against the tide. So did the little boat. As soon as it was turned the waves began to wash over the bow drenching Gus at the oars and almost filling it with water. It was impossible to remain in midstream. Every so often Marilyn would have to stop swimming and tread water until the boat caught up with her.

"Go on ahead, Marilyn" Gus insisted.

Finally the little craft was washed up on the mud flat. Gus decided rather than battling the tide further he and the reporter would tow the boat back along the shore. Marilyn was watching anxiously from midstream.

The reporter thought she stepped out on what she thought was solid shore and sank to her calves in sucking mud. She climbed back into the boat leaving socks and shoes buried a foot deep in the slime. Marilyn couldn't quite see what was happening.

By the time the two awkward landsailors—in the rowboat manoeuvred their craft into mid-stream again and battled the now dangerous tide back to the Happy Return, Marilyn was standing on the shore fully dressed. She had kept up a fast sprint stroke until she reached shore. She had gone into the fisherman's house nearby with Joan where they had given her hot water to wash and soak her senseless feet and hands. She had had a cup of tea and there she was livelier than a cricket waiting on the shore.

JEAN BURNS'

JULY COAT SALE IN JUNE

4 Sensational Price Groups

★ IMPORTED TWEEDS — Values to 42.50 — $24.50

★ FINE BRITISH ALL-WOOLS — Values to 46.50 — $29.50

★ BETTER COAT VALUES — Reg. to 62.50 — $39.50

★ HIGH VALUES IN HIGH STYLES — Reg. to 75.50 — $49.50

Plus Many Other Money-Saving Items — Shop Early for Best Selection

Jean Burns Ltd.

1211 DOUGLAS ST. PHONE 3-2033

McMARTIN'S
36" TRUNKS
SALE PRICE $18.95

DOUGLAS AT FISGARD

Hudson's Bay Company

INCORPORATED 2ND MAY 1670

Thursday Store Hours: 9 a.m. to 5 p.m. Dial 3-7111

Sidney, Keating, Cobble Hill, Duncan and Sooke call Zenith 6040 (Toll Free)

Are you 30 or over?

You have reached the important age for every skin

At 30 . . . *Those first little lines appear around your mouth and nose . . . but you can prevent them!*

At 35 . . . *Your eyes tell your age with puffiness and tiny wrinkles . . . but only if you let them!*

At 40 . . . *Double chin, sagging and heaviness can alter your throat line . . . but they don't have to happen!*

SHE will, without charge, analyze your skin and make out your own individual chart of Skin Care and Make-up to keep and follow at home.

Most important, she will show you exactly how to use these world-trusted essentials yourself, just as they are used in the Elizabeth Arden Salon in New York.

Come learn how you can look younger, more radiant than you ever thought possible—how *Elizabeth Arden's* precious secrets of cleansing, refreshing and smoothing can give your complexion a new clarity and firmness. And for the lovely finish, a luminous new make-up is chosen especially for you by ELIZABETH ARDEN'S top-flight beauty expert.

ARDENA CLEANSING CREAM, 1.50 *to* 8.00; SKIN DEEP MILKY CLEANSER, 1.75 *to* 5.00; ARDENA SKIN LOTION, 1.25 *to* 5.25; ARDENA SPECIAL ASTRINGENT, 3.00, 5.25; PERFECTION CREAM, 4.40 *to* 13.75; ORANGE SKIN CREAM, 1.50 *to* 11.25

BAY cosmetics, main

In Victoria, it's the BAY for handy one-stop shopping

"YOU'LL BE GLAD YOU WAITED FOR B.C. Preserving Fruits!"

It takes the BEST fresh fruit to make the BEST preserves and B.C. fruit is the best!

Best for FLAVOR
Best for QUALITY
Best for PRICE

B. C. Fruit is grown farther north than most, and is left on the trees until the last possible minute for maximum sugar content and flavor—so it comes on the market a little later than fruit from some other districts. **The best is always worth waiting for . . . particularly when it's "home grown".**

WORTH WAITING FOR B.C.

B.C. ALWAYS YOUR BEST BUY

Then there's the matter of price. Only with B. C. fruit can you be sure of the best "peak-of-the-season" prices—B. C. is the only producing area that markets almost all its preserving fruit in Western Canada. You'd regret buying imported fruit, only to find that B. C. fruit later became available at more attractive prices.

If you're proud of your home-preserving, and your budget — YOU'LL BE GLAD YOU WAITED FOR B.C. FRUIT! Don't be talked into substitutes.

PLAN YOUR CANNING AND PRESERVING FOR B.C. FRUIT TIME

CHERRIES: Plentiful supplies starting about July 15th. Preserving season will last about 4 weeks.

APRICOTS: Preserving season will likely start the week of Aug. 1st and last about three weeks.

The fruit growers of B. C. plan to keep you fully informed about their fruit crops, and the right preserving times. Watch for further informative ads in this paper headed **"Your B. C. Fruit preserving guide".**

For best home-preserves — at best prices wait for B.C. Preserving Fruits

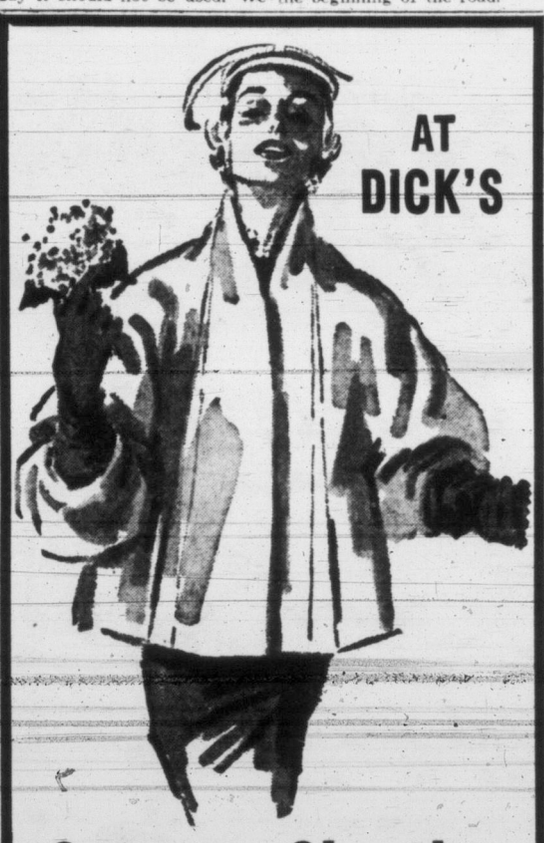

AT DICK'S

Summer Shorties at $14.99!

175 ONLY — Offered in this special group, and when you see the fabrics, stylings and details you'll appreciate the value. Superfine all-wool coatings are skillfully styled with quality satin-lined trims and novelty back treatment. A range of new Summer shades and a variety of fabrics that are seen only in higher-priced garments. Sizes 10 to 20.

Special $14.99

DICK'S LADIES' WEAR

1324 DOUGLAS STREET PHONE 3-7552

TODAY'S MARKET QUOTATIONS

Information provided by James Richardson & Sons, T. H. Burns & Co. Ltd., Hagar Investment Ltd., A. E. Ames & Co., W. C. Pitfield & Co. Ltd., Hugh Mackay & Co. and Investment Dealers' Association.

VANCOUVER—NOON

OILS	Bid	Asked
Altex	30	32
AP Con	36	38
Bata Pte	16¼	18
Britalta Pte	95	100
C & E Corp	17½	18
Can Atlant	635	—
Cent Leduc	220	235
Chamberlain	34	38
Charter	170	175
Con Micmac	315	—
Fargo	330	—
Federated	—	535
Futurity	25	30
Gas Explrtn	89	91½
General Pte	550	—
Do A	550	—
Hargal	4	4½
High Sarcee	11	—
Home	10½	10½
Mercury	6½	7½
Midwest	375	385
Mill City	24½	25
N Superior	250	260
Okalta	—	147
Pacific Pte	12	—
Royal Can	8½	9½
Royalite	—	13
United	147	150
Vanalta	22	25
Vantor Exp	108	110
Vulcan	35	45
Puk Princess	69	72
York	8	—

MINES	Bid	Asked
Ad Astra	32	33
Am Standard	8½	10
Beaver Lodge	78	80
Beta Gamma	33½	36
Bralorne	265	—
Can Collier	13	—
Cariboo Gold	70	75
Cole Col A	12	—
Do B	12	20
Cronin Babine	5	6
Dorreen	6	6½
Estella	65	75
Giant Mascot	77	80
Grandview	35	40
Hamil	7½	8
High Belle	58	60
Indian	9	9½
Mackeno	95	105
Nat Exp	198	200
N.W. Venture	36	38
Pac Nickel	28	29
Pioneer Gol	186	190
Prem Border	7½	8½
Privateer	2½	3
Quatsino Cop	22½	24
Red Hawk	2½	3
R McDonald	175	—
Rexspar	82	—
Rix Athaba	150	—
Sheep Creek	105	109
Silbak Prem	17	18
Sil-van Cons	6	—
Silver Ridge	38	—
Silver Stand	50	51
Spud Valley	3	4
Taylor Brid	24	—
Utica	—	2½
Vananda	2	3
Van Rot	9¼	10
W Potash	77	79
West Tung	—	16
Western Exp	82	85
Yukeno	17	17½
INDUSTRIALS		
Alta Distill	235	240
Alta Dis VT	172	180
B.C. Electric	95	—
BC For Prod	13⅜	—
BC Power	32	32½
BC Tele	49	49¾
BC Turf	78	85
Bur Dry A	830	—
Capital Est	510	515
Lucky Log	510	515
Cons M&S	—	39
Crown Zeller	81	84
Gordon&Bel	63	—
Inter Brew	525	—
Johnston Str	11¾	—
MacMillan B	37¼	38½
Neon Prods	38	40
Powell River	51¾	52½
Sidney Roof	22	—
Sun Publish	37	—
Wes Paper A	25	26
Wes Paper B	25½	26
W Plywood	17½	18¼

NEW YORK

	Close
Allied Chemicals	115
Aluminum	65½
American Can	44⅝
American Smelter	53
American Tobacco	69¾
American T & T	183
American G & E	44⅝
Anaconda Copper	72¾
Atchison Topeka	130
Atlantic C Line	55
B & O Railway	50⅛
Bendix Aviation	54⅞
Bethl Steel	142
Boeing Aircraft	60¾
Burroughs	34
CPR	35
C & O Railway	63
Chrysler	81
Columbia Gas	18⅜
Con Edison	49
Corn Products	28¾
Detroit Edison (xd)	37½
Douglas Aircraft	68⅞
Du Pont	208¼
Delaware & Hudson	70¾
Eastman Kodak	80¼
Erie Railroad	23⅜
Gen Electric	56
Gen Foods	83¾
Gen Motors	108⅞
Granby Copper	17
Goodyear Tire	64¾
Great Northern	42
Gulf Oil	42½
Homestake Mining	39½
Howe Sound	20¾
Houston L & P	41
Inter Harvester	39⅞
Inter Bus Mach	428
Inter T & T	28⅜
Inter Nickel	71½
Johns Manville	88⅝
Kennecott Copper	118
Lockheed	46⅛
Loew's Theatre	23¼
Montgomery Ward	83¼
National Distillers	22
New York Central	44¾
Norfolk Western	57⅝
Northern Pacific	81¼
Ohio Oil	37½
Paramount Pictures	41½
Penn Railway	20
Pepsi Cola	22⅝
Proctor Gamble	98
Radio Corporation	52½
Royal Dutch	78
Republic Steel	46¼
Safeway Stores	44
Schenley Distillers	24
Sears Roebuck	93⅞
Shell Oil	63¼
Sinclair Oil	58⅜
Socony	38⅝
Southern Pacific	61⅝
Southern Railway	96½
St. Regis Paper	44¼
Standard, Calif	84¼
Standard Oil, NJ	122¼
Studebaker	10⅝
Texas Corporation	99
20th Century Fox	30¾
Union Carbide	99¾
Union Pacific	169
United Aircraft	70½
United Air Lines	47⅛
United Gas	32
United Corporation	6¾
United Fruit	59⅞
US Rubber	50
US Steel	50⅜
Univ Pic	30¼
Warner Bros	20½
Westinghouse Elec	70⅞
Western Union	26
Woolworth	49
Youngstown S	85¾
Zenith Radio	120
Cities Service	94½
Cynamid	52½
Dow Chemical	52¾
Rem Rand	9
Sperry	93⅞

MONTREAL-TORONTO INDUSTRIALS

	Bid	Asked
Abitibi com	34½	34⅞
Do pfd	26½	26¾
Acadia Atlan	17¼	—
Do A	23½	24
Do pfd	104	105
Agoma Stl	75½	78
Aluminium	103½	104
Do 5s pfd	107¾	—
An-Ch Pulp pf 55	55½	—
Argus Corp	24⅛	24¼
Do 2nd pfd	58½	58¾
Ashdw Hdw B	14⅝	15
Atlas Steel	18	18¼
Bathurst A	62½	63
Beatty Bros	7¼	7½
Bell Tele	49⅝	49¾
Brazil Trac	7¼	7⅝
B-A Oil	29⅝	30
BCE 4s pfd	95	95½
Do 4½s pfd	52¾	53
Do 4¾s pfd	104¼	105
Do 5s pfd	52	52¾
BC For Prod	13⅜	13½
BC Pack A	18	18½
Do B	13¾	14½
BC Power	32⅛	32½
BC Sugar	39¼	39¾
Do pfd	31½	32⅝
Cdn Iron Fd	29	29½
Cda Malting	74	76
Cda Pack A	—	39
Do B	35½	35¾
Cda Permn	85½	86
Canada Ss	29½	30½
Do pfd	13½	13¾
Cdn Brews	29⅛	29½
Cdn Canners	38¾	39
Cdn C & Fd	28¾	29
Do A	28¾	29
Cdn Celanese	22½	23
Do $1.00 pfd	30	30½
Do $1.75 pfd	35½	36½
Cdn Ch & Cl	13¾	14
Cd Dr & Dk	21¼	21⅞
Cdn Ind	23⅞	25
Cdn Loco	29	29½
Cdn Oil	24	24¼
CPR	34⅝	34¾
Cdn Vickers	37	38
Chatco Stl	5	5½
Do pfd	6½	7½
Chrysler	79	80
Ccksht Frm	7⅜	7½
Con M & S	38½	39
Consmrs Gas	22⅞	22⅞
Corby's A	18¾	19½
Do B	17½	17⅞
Cosmos Imp	12½	12¾
Crown Zell	81	83
Dist-Seagrm	38¾	39
Dom Engnr	28	29
Dm Fn & Stl	24¼	25
Do pfd	104	104½
Dom Glass	35	35½
Dom Magn	18¾	18⅞
Dm Stl & Cl	16⅞	17¼
Dom Stores	39	39½
Dm Tr & Ch	13⅛	13⅝
Do pfd	22½	24
Dom Textile	7¼	7½
Donahue Br	33½	34
Dow Brew	27⅝	28
Dupont	27⅝	28
Ed Paper A	57	57½
Electrolux	15⅝	15¾
T M Est pfd	22¼	23
Famous Ply	25	25⅜
Fanny Frmr	27	27½
Fed Grain	44	44½
Fleet Mfg	240	245
Frd of Cd A	124	125
Foundtn Co	26¼	27½
Fraser Co	33¾	34
Gat Power	32½	33
Do 5% pfd	111	112¾
Gen Dynmsc	59	59¾
Gen Motors	106⅛	107¼
Gen Stl Wrs	9⅜	9¾
Do pfd	99	102½
Goodyr Tre	150	158
Do pfd	53½	55½
Gt Lk Paper	45⅝	46¼
Gt W Coal A	7½	8
Do B	6	6⅞
Gp Lm & Al	60	61
Hmltn Ctn	13	—
Hind Dauch	59½	61
Hayes Steel	37	37½
Hrd Smith	40½	40¾
Imprl Oil	38⅞	39¼
Imprl Tob	11⅜	11½
Do 4y pfd	6¾	7
Ind Acptnc	60¼	—
Inter Bronze	6½	—
Do pfd	19⅛	19¾
Inter Mtls R	36¼	36½
Inter Nickel	70⅛	70½
Inter Paper	109	110
Inter Pete	26½	27
Inter Utils	—	40¾
Kelvinator	16½	16¾
Labatts	23¼	24
Lang	13	13⅝
Laura Secd	20½	—
Loblaw A	43½	44
Do B	82	83
Ldn Hsry A	5	5¼
MacMin B	38	38½
Mpl Lf Mtg	11¼	11½
Massey Hrs	10⅝	10¾
Maxwell	—	¼
McColl Frnte	41½	42
Do pfd	102	102¾
Mercury Mls	75	90
Mltn Brick	490	480
Mdrn Cntnr	16½	17½
M & O Ppr	65	66⅛
Molson's A	27	—
Do B	26½	—
Minrch Ktg	450	500
Mntrl Loco	16¾	17
Moore Corp	49⅛	49½
Ntnl Drug	13½	13¾
Do pfd	13⅛	13¾
Ntnl Grocer	17¾	18½
Ntnl Hsry A	340	500
Do B	400	410
Ntnl Stl Car	30	30¼
Niagara WW	41	—
Ogilvie Flour	41½	43
Ont. Steel	—	26
Orange Crsh	335	350
Penmans	55	57
Page Her	68	68¾
Power Corp	—	61½
Powell River	51	52
Press Metal	17¾	17¾
Price Bros.	57	58
Rysd Silk A	10	10½
Do B	100	200
Russell Indus	15	15½
St. Lawr Cor	74	75¼
Shawnigan	61	70
Sicks Br Com	—	29
Do VT	27	28⅜
Slvwd Drs A	13⅝	13¾
Simpsons	19¼	19½
Southam	46¾	—
Stand Pave	33¼	—
Stedman	26½	26⅞
Steel of Can	42½	—
Supertest Co	23¾	—
Tamblyn	50	—
Taylor Pear	9½	—
Do pfd	10¾	11
Thrift Stores	34½	—
Tip Top	—	16
Trader Fin A	45¾	46
Do B	46	47
Union Gas	49¼	49½
Uni Cor A	30¼	30½
Do B	22½	23½
Uni Fuel A	60¾	63
Do B	28	30
United Steel	15¼	15⅝
Hiram Walk	72⅞	73
Wcslcel	24	24¼
West Carr Br	24½	25
West Grocer	115	120
Do A	41½	41¼
Geo Weston	81½	82
Do pfd	105½	—
Wpg Gas	17⅝	18
York Knit A	240	275
Zellers	25	—
BANKS		
Montreal	45½	46
Nova Scotia	56	57
Comerce	43	43½
Imperial	50¼	55
Toronto-Dom	44⅝	45
Royal	56	56½

TORONTO MINES

(Quotations one hour before the close.)

	Bid	Asked
Akat Ylwkf	55	58
Algm Uran	22½	22¾
Amal Lardr	16	17
Amer Neph	123	125
Anacn Lead	335	340
Ang-Rou	13¼	13½
Arjon	12	12½
Ascot Metls	52	54
Aumacho	28	29
Aunaque	11¾	12
Aunor	215	220
Bagamac	13½	13⅞
Barnat	108	110
Barvue	145	152
Barymin	285	290
Base Metls	64	65
Baska Uran	70	71
Beaucage	360	365
Beavr Ldge	80	82
Belleterre	211	220
Bevcourt	12	13
Bibis Yuk	14	14½
Black Bay	345	350
Bobjo	38	40
Bonville	15¾	16
Bralorne	265	270
Broulan	134	135
Brunswick	11½	12
Buffadison	8	9½
Buff Ank	6¾	—
Buff Can	19	20
Buff RL	11¼	12
Bulldog Yk	10	11
Bulolo	555	575
Bunker Hill	22	23
Callinan	39	40
Camp Chib	975	980
Camp RL	820	835
Cdn Malr	50	51
Cn-Met Exp	300	305
Cassiar	900	910
Centnl Trsy	485	495
Central Pat	88	95
Central Porc	15	17
Chem Res	525	530
Chesterv'le	36	37
Chimo G	240	242
Chromium	175	199
Citra-Lartic	11½	12¼
Coch Willans	93	95
Colomac	7½	8
Coniaurum	50	54
Con Denison	14	14⅛
Con Disc'y	375	380
Con Howey	405	410
Con Mosher	70	75
Con Nicholsn	46	47
Cn Northld	137	138
Conwest	585	595
Coulee	162	164
Crolner	20¼	22
D'Eldona	21	22
Delnite	82	83
Detta Min	35	36
Dome	15¾	16
Donalda	37½	38
Duvex	18½	19
Dyno	147	149
Est Malartc	221	224
Est Sullivn	620	625
Estrn Met	130	131
Elder	61	64
Estella	71	73
Eureka	112	113
Falconbridge	29¾	30
Faraday	280	284
Frobisher	435	440
Geco	17½	17¾
Gen Lake	15	15½
Giant Yk'e	675	680
God's Lake	71	73
Goldale	37	38
Gold Crest	37	39
Golden Mn	204	205
Goldfids Ur	86	87
Goldora	6	6½
Graham B	40	42
Gunnar G	19½	19⅝
Gwillim L	26	27
Headway	140	142
Heath	9¾	10
Heva	6	6⅛
High-Bell	52	60
Hollinger	24⅝	25
Homer Y'fe	23	23⅞
Hudson Bay	61½	61⅝
Inspiration	179	180
Iso Uran	57	59
Jacknife	7½	8
Jack Waite	21	22
Jaculet	22	23
Jellicoe	9	10½
Jobburge	11	12
Joliet Que	43	44
Jonsmith	60	61
K-Addison	16⅜	16¾
Kenboycon	15	16
Kirk HB	35	36
Kirk Lake	39	42
Kristina Cp	19	20
Labrador	17	17¼
Lk Cinch	325	330
Lk Dufault	134	135
Lk Lingman	19	20
Lk Osu	43	44
Lake Shore	525	530
La Luz	205	220
Lamaque	340	360
Leitch Gold	62	68
Lit Log Lac	121	125
Lorado Uran	425	436
Louvicourt	37	38
Lynx Yk	8¼	9
Macassa	170	175
MacDonald	97	99
Macfie	14	15
Mackeno	97	100
Macleod	157	158
Madsen RL	195	200
Magnet	15½	16
Malartic G	185	190
Maneast Ur	88	89
Maralgo	10	11
Marcus Gold	8¾	9
McIntyre	83¼	84
McMarmac	39	40
McWatters	—	33
Mentor Ex	155	159
Merrill Is	78	80
Meta Ur	110	111
Mining Corp	22	22½
Moneta	56	61
Nat Exp	198	200
Nesbitt Lab	190	192
New Calumet	75	77
New Delhi	115	118
N Dickenson	202	210
Goldvue	15	16
N Hasaicana	33	34
N Hugh Mal	8¾	9
New Jason	7½	8
N Laguerre	16½	17
Newlund	31	33
New Marlon	12	13
New Mylam	25	26
New Thurb	35	37
Nib Yk	9½	9¾
Nipissing	258	260
Nisto	9⅞	10
Noranda	53¼	53½
Norgold	75	78
Norlartic	10¼	11
Normetals	480	495
North Inca	9¼	10
NW Ventures	37	38
Nudulama	76	77
O'Brien	61	62
O'Leary Mal	30	31
Opemiska	575	580
Osisko	44	45
Pamour P	56	57
Parbec	22	23
Paymaster	33	35
Pend Oreille	495	505
Perron Gold	31	36
Pickle Crow	123	128
Pioneer Gold	186	195
Placer Dev	35½	36
Powell Rouyn	50¼	55
Preston E	925	930
Pronto	12½	12¾
Que Chib	61	62
Que Cop	380	390
Que Lab	10⅛	11
Que Man	75	78
Que Met	425	430
Que Nickel	236	238
Quemont	24	24¼
Radiore	275	280
Rayrock	355	360
Reeves MacD	170	185
Roche L	27	28
San Antonio	165	175
Shawkey	9¼	10
Sheep Creek	106	109
Sher Gordon	735	740
Sigma Mines	—	550
Silanco	29	30
Silver Miller	93	95
Silver Std	51	53
Siscoe	44	45
Starrat O	11	12
Steeloy	14¾	15
Steep Rock	11¾	12
Sudbury C	29½	30
Sullivan C	700	705
Sylvanite	142	143
Teck-Hughes	280	285
Thompson	69	70
Trans Res	42	43
UnionMng	25	27
U Asbestos	710	715
United Keno	725	775
Upper Cda	105	109
Ventures	34¼	34½
Viola Mac	330	335
Wt Amulet	13¾	14½
West Ashley	18½	19
Willroy	205	213
Wiltsey C	10¾	11
Winchester	8	8¼
Wr Hargrvs	200	205
Yale Lead	80	84
Yk Beaa	171	175
Yukeno	17	17½
Zenmac	80	82

Closing Averages

Dow Jones closing stock averages:

30 industrials	447.37, up 0.57
20 rails	163.26, up 2.74
15 utilities	64.42, off 0.10
65 stocks	164.79, up 0.90

Shares: 3,010,000.

Toronto closing averages:

Industrials	414.77, up 0.25
Golds	85.97, off 0.01
Base Metals	195.47, off 0.55
Western Oils	112.62, off 0.43

Shares: 7,368,000.

Montreal closing averages:

Industrials	289.30, up 0.80
Utilities	135.80, up 0.30
Golds	84.30, off 3.52
Pulp, Papers	1,440.36, off 3.52

Shares: 981,100.

TORONTO OILS

Sales		High	Low	Close
2000	Acme	17	14	17
6900	Ajax	85	82	85
3500	Albermont	97	96	97
7800	American Leduc	119	110	115
1700	Bailey Selburn	11⅜	10¾	10¾
1700	Banff Oils	210	204	204
3000	Bata Pete	—	—	16
4950	Britalta	305	300	300
2483	Calgary & Edm	17¾	17½	17¾
1000	Cainorth	—	—	20
270	Calvan Cons	550	540	550
300	Can Oil Lands	305	300	300
7783	Can Admiral	49	43½	43½
5185	Can Collieries	13¾	12¾	13
600	Can Atlantic	630	615	615
6091	Can Decalta	75	70	72
6570	Can Devonian	191	185	190
655	Can Homestead	—	—	200
1077	Can Oil	25	24½	25
3970	Can Pipeline	222	215	218
2550	Central Leduc	230	225	226
5000	Chamberlain	38	37	38
5200	Charter Oils	175	169	170
6300	Cons Allanbee	16⅛	16	16⅛
15663	Cons Micmac	325	315	325
5766	Cons Peak	14	13	13
1000	Dalhousie	—	—	16¾
6350	Del Rio	171	165	165
21060	Devon Leduc	200	190	197
600	Dome Western	515	510	510
10000	Duvex	20	18	18½
400	Fargo Oil	—	—	234
4045	Federated Pete	535	520	520
1000	Gas Explrtn	—	—	39
100	General Pete	—	—	590
900	General Pete A	560	550	550
2270	Great Plains	24½	23	24¼
3320	Great S Grass	325	310	310
1000	High Crest	—	—	18
75	Hi Tower	—	—	6¼
2160	Home Oil	10½	10	10
340	Husky	—	—	770
12000	Hycharger	10¼	10	10
410	Inter Prov Pipe	29¾	29¾	29¾
2000	Jasper	160	158	160
5300	Jupiter	265	260	265
3200	Kroy	137	131	137
6000	Liberal	340	300	300
150	Merrill Pete	—	—	895
1500	Mid Continent	—	—	46
5425	New Bristol	127	122	127
2125	New British	260	255	256
503	New Superior	258	252	252
21700	Norpax	29	27¾	28
200	North Cndn	—	—	455
50	North Star	—	—	17½
3700	Okalta	155	148	155
550	Pacific Pete	12	11¾	11¾
900	Peace River	950	925	925
2900	Peruvian Oil	285	280	280
5400	Petrol O & G	45	44	45
3700	Ponder	110	107	109
13548	Rio Prado	59	56	57
500	Roxana	—	—	10⅝
414	Royalite	—	—	12¼
4800	Sapphire	395	390	395
300	Scurry	199	195	195
5800	Security Free	300	300	300
2500	Souris	—	—	45
1166	Stanwell	—	—	60
3683	Trans Empire	183	180	180
8500	Trans Era	35	33	35
1807	Trans Mntn	38¼	36¾	37½
22996	Triad	730	665	730
4700	United	149	145	145
3900	Wstrn Lshlds	660	650	650
7100	Wilrich	61	60	60
27200	Yankee Cnck	30	26	26

GRAIN

WINNIPEG

WINNIPEG (CP)—Most grain prices continued to move in a narrow range in a dull session.

Rye showed a weaker tone as July and December contracts hit new seasonal lows. Small quantities of oats and barley went to the U.K. while a modest processing demand in flax was evident. Purchases in rye on declines were made by shipping and U.S. interests.

Overnight export loadings included: U.K. 1,000,000 bushels, Germany 850,000, Japan 350,000, Belgium 45,000.

Class Two wheat, IWA and domestic No. 1 durums were one-quarter cent higher. All other grades remained unchanged.

Oats—	Open	High	Low	Close
July	80½	80½	79¾	79⅞
October	74¾	74¾	74⅜	74½
December	70⅝	70⅝	70¼	70¼
Rye—				
July	99¼	99¼	97¾	97¾
October	101⅝	101⅝	100⅝	100⅝
December	102⅝	102⅝	101⅝	101⅝
Barley—				
July	105⅝	105⅞	105½	105⅞
October	101⅞	102	101½	101⅞
December	97⅝	97⅞	97⅝	97⅞
Flaxseed—				
July	348	350	348	349½
October	314	315	313⅝	315
December	298½	298½	298¼	298¼

Cash Grain Close

Oats—No. 2 cw 85⅞.
Barley—No. 3 cw, 6 row 107⅞.
Rye—No. 2 cw 97⅞, track 97⅞.
Flax—No. 2 cw 350½, track 349½.

CHICAGO

CHICAGO (AP) — Markets developed mixed price trends on the board of trade today but with no very great change in either direction.

At the finish wheat was ⅞ lower to ⅜ higher, July 1.97¾-1.97¼; corn unchanged to ⅞ off, July 1.42⅞-1.43; oats unchanged to ⅛ lower, July 65½; rye unchanged to ½ less, July 1.02½; soybeans ¼-1¾ cents lower, July 2.43-2.43¼.

Wheat—	Open	High	Low	Close
July	198	198¼	197¼	197⅜
September	199½	200¼	199	199⅛
December	201¾	202⅜	201	201⅛
Corn—				
July	142¼	143⅜	142⅜	142⅞
September	142¼	142¾	141⅝	141⅞
December	134⅜	134⅞	134	134¼
Oats—				
July	65⅝	65⅝	65	65¼
September	65⅝	65¾	65⅜	65½
December	67¾	68	67½	67⅝
Rye—				
July	103	103⅞	102½	102½
September	106	106½	105¼	105¼
December	109½	110	109	109¼
Soybeans—				
July	243¾	244	243	243
September	233¾	234	233	233¼
November	231	231½	230¼	230¼

TODAY'S MARKET SUMMARIES

Aluminium Featured In Industrial Climb

TORONTO (CP) — Industrials continued into higher ground in afternoon trading on the stock exchange. Base metals and uraniums held their own, western oils remained soft and golds had little feature.

General Motors posted a 3½ point gain on a turnover of some 330 shares. Aluminium gained two points while Shawinigan and International Petroleum added a point or more. Algoma Steel lost a point.

Campbell Chibougamau, Opemiska and Maybrun were stronger spots in base metals.

Gunnar traded actively and up around a point among uraniums, and Sudbury Basin, Lorado and Meta were also ahead.

Triad traded strongly in the oils, reaching $7 for an advance of 55 cents.

MONTREAL (CP) — Industrials moved to higher ground in active trading on the stock market today.

Aluminium, up 2¼ points, was the outstanding improvement. Great Lakes advanced 1¼, Canada Steamships and International Petroleum a point. Canadian Chemical rose ¾.

International Power slumped 2 points, Algoma, 1¼, International Paper, a point, and General Dynamics, ⅝.

Mines fluctuated narrowly in most cases. Features were Consolidated Denison and Mining Corporation, each up a point.

VANCOUVER—Indian Mines made a sale of 159,500 shares, going up to 9 cents. In May this stock was selling at 6 cents.

Gas Explorations sold 1,200 at 91; Charter Oils traded 600 at $1.71; Van-Tor sold 8,400 between $1.10 and $1.12; Beaver Lodge moved 6,100 at 80; Canadian Collieries sold 750 at $13; Mackeno traded 4,400 ranging from 98 to $1.01; National Explorations sold 4,100 between $1.98 and $2; Alberta Distillers (VT) sold 1,300 at $1.78; Silver Ridge traded 3,300 at 37; Western Potash sold 1,500 at 77; B.C. Forest Products traded 1,375 at $13.50; Inland Gas sold 600 at $3.30.

NEW YORK (AP) — Railroads formed the hard core of a general Wall Street advance today in the late afternoon.

Prices were strong in many instances and extended to around 3 points. Losses went to between 1 and 2 points.

Other divisions moving up included steels, chemicals, some machine tools, coppers, airlines and motion pictures.

Canadian issues were higher. McIntyre added ½ and Canadian Pacific ⅜. Dome Mines, International Nickel and Distillers Seagrams advanced ⅛.

On the American stock exchange, Lake Shore lost ⅛.

LONDON (Reuters) — The new account brought many fresh buyers on the London stock exchange today on hopes that the present bullish market will be maintained throughout the account.

Industrials attracted most attention but other markets had a fair share of the interest except for gilt-edged which were neglected and slightly lower where changed.

Widespread advances were recorded in industrials. Engineerings were buoyant and all miscellaneous leaders gained ground.

Stock closings: Babcock and Wilcox 94s, Canadian Pacific $64¼, Central Mining 46s 7½d, Courtaulds 53s 9d, Hudson's Bay Co. 171s 3d, Imperial Chemical 60s, Imperial Tobacco 65s 3d, Metal Box 130s 9d, Mexican Eagle 22s, Rand Mines 75s.

Bonds: British 2½ consols £60, British 3½s war loans £80⅞, British fundings 4s 1960-90 £97 11-16.

Stock index: 219.8, up 1.7.

INVESTMENT FUNDS

	Bid	Asked
Balance Mutual	514	565
Can. Invest. Fund	871	956
Commonwealth Inter.	762	837
Corporate

A DOCTOR EXPLAINS

What Your Pains Mean

By DR. WALTER C. ALVAREZ
Emeritus Consultant in Medicine, Mayo Clinic
And Emeritus Professor of Medicine, Mayo Foundation

This is a different sort of medical series in that Dr. Alvarez not only describes the origin and meaning of many of your pains, but he also takes you, the reader, into his office and shows you how the internist's mind works as he tries to make a diagnosis and as he handles difficult patients.

CHAPTER 12 (Conclusion)

TREATMENT OF NERVOUS PERSONS

Often at the start I like to bolster a man's self-esteem by pointing out that nervousness and hypersensitiveness are not attributes that one need feel ashamed of. Actually, one might take some pride in them because they are attributes of all fine persons who live beautifully and accomplish much in this world. Properly used and controlled, sensitiveness can do much to help a man to succeed.

Persons who worry, and especially those who worry unreasonably, must be exhorted to fight this bad habit. They must be shown that much of their unhappiness is due to their needless fear of disease.

The self-analytical person must be taught the need for going ahead and doing things rather than sitting and trying to think them out. He must not waste days and nights trying to analyze the meaning of life and its purposes. He must not sit grieving over the handicaps that nature has given him. The thing to do is to jump in and work at the job that is set before him each day.

Nervously fatigued patients can be reminded that when they want to forget their miseries there is no treatment so good as work, and especially work which is interesting or which helps others.

Fortunately, even when the physician cannot set free and thereby cure a woman whose illness is due to a sort of mental beating against the bars of her cage, he can often help her much by getting her to talk over her secret problem and to put her desires and fears and questions into words. He may be able to lead her out of a maze of muddled thought and to a point where she can see that she has no alternative, but must carry on bravely with her job.

THE ROLE OF RELIGION

Many nervous people feel terribly insecure and doubtful of their ability to face the world on their own. They feel also that life is distressingly empty, and hence they keep groping for something that will give meaning and value to it and a reason for finishing it out. Naturally, many such people are helped by religion and the confidence and certainty that faith can bring. They feel stronger after they have left their burdens at the foot of the cross.

Even when the patient is helped by the older forms of religious faith, I am not entirely satisfied because I doubt if anyone in this world is ever safe from neurosis until he has learned to stand on his own feet, solve his own problems, and face the world and its buffets.

(From the book, Nervousness, Indigestion and Pain, by Dr. Walter C. Alvarez. Copyright, 1954, by Harper & Brothers.)

Here 83 Years, 97-Year-Old Chinese Dies

Ken Wong, 97, who worked steadily until his retirement only 10 years ago, died Sunday at his home, 934 Queens Avenue.

Born in Canton, China, he came to Canada at the age of 14 as a laborer on the Canadian Pacific Railway, and stayed on the job until it was finished 13 years later in 1885.

During that time he called Victoria "home," and afterward lived here permanently, working as a laborer. Altogether he boasted 83 years' residence here, enjoying perfect health until two months ago.

Once having left China, he never returned.

Surviving are his widow, at home; two sons, Peter B. and Andrew K., at the family residence; three daughters, Miss Ethel Wong, at home, and Mrs. Dick Yee and Mrs. John Sam, in Victoria.

Funeral services were scheduled today with Rev. M. F. Leung and Rev. C. Y. Chow officiating.

EARLY RAILWAYS

England had 13,600 miles of railway in 1870, compared with about 51,000 in the United Kingdom today.

YOUR CHILD MAY HAVE PIN-WORMS
1 OUT OF 3 DOES!

Fidgeting, nose-picking and a tormenting rectal itch are often telltale signs of Pin-Worms . . . ugly parasites that medical experts say infest *one out of every three* persons examined. Entire families may be victims and not know it.

To get rid of Pin-Worms, these pests must not only be killed, but killed in the large intestine where they live and multiply. That's exactly what Jayne's P-W tablets do . . . and here's how they do it:

First—a scientific coating carries the tablets into the bowels before they dissolve. *Then*—Jayne's modern, medically-approved ingredient goes right to work—*kills* Pin-Worms quickly and easily.

Don't take chances with this dangerous, highly contagious condition. Get *genuine* Jayne's P-W Vermifuge . . . small, easy-to-take tablets . . . *special sizes* for children and adults. Perfected by Dr. D. Jayne & Son, specialists in worm remedies for 100 years.

JAYNE'S P-W for PIN-WORMS

LOCAL NEWS BRIEFS

All persons taking part in the YMCA Golden Nuggett bus tour of southern B.C., the Rockies and part of Washington, July 8-24, meet Tuesday at 7.30 in the Y Mural Room to make final arrangements.

The bus is scheduled to leave Victoria at 7 p.m., July 8, travelling to Nanaimo and Vancouver, where the party will spend their first night.

★ ★ ★

More than 700 volunteers are needed before next Tuesday to meet the 2,000 quota for the Queen Alexandra Solarium "Children's Hour Crusade," June 28. "We're beginning to get desperate," said a drive official today. Canvassers will be detailed to districts of Lansdowne, Vic West, Gordon Head, Esquimalt, James Bay, Central Junior High School, North Ward and Cloverdale-Quadra. Biggest problem is Central Junior High area where 100 volunteers are needed.

★ ★ ★

Presentation of awards will take place at Mt. Douglas High School Thursday at 8 p.m. The prize-giving will include scholarship awards, citizenship cup, Art Cornish sportsmanship cup, proficiency awards and sports awards.

★ ★ ★

A leadership training school for representatives of the 100 "recreation commissions" now operating in B.C. will be held in Victoria July 18 to 29.

The school will include courses in weaving, ceramics, sports organization, square dancing, water safety, film projecting, track and field, and community drama.

The recreation commission plan succeeded Pro-Rec, when the provincial government withdrew financial support of the Pro-Rec program.

Patients at St. Joseph's Villa and Jubilee Pavilion were entertained during the week by Jerry Gosley's Smile Show with guest artists. Those taking part included Irene Henderson, Al Denoni, Brenda Myren, Mimi and Thelma Bavin, Mary Burgess, Carl and Lottie Hemeon, Walter Cownden, and Mickey Rogers.

Lawyer Who Defended Alger Hiss Dies

NEW YORK (AP) — Trial lawyer Lloyd Paul Stryker, 70, died Tuesday. The Chicago-born lawyer and former Manhattan assistant district-attorney defended the one-time state department official, Alger Hiss, in his first trial. Stryker got a hung jury but Hiss took on a new set of lawyers and was convicted and sent to prison in a retrial.

Car Driver Training Gets Cold Shoulder

B.C.'s curiculum advisory committee has recommended that driver-training be kept out of the province's high school classrooms, it was learned today.

The committee, which is comprised of businessment, educators, and labor representatives, went on record as being "cympathetic" to the matter of school driver-training.

But it decided such a program throughout B.C. should best be put into operation through sponsorship of local chambers of commerce, service clubs, or other bodies.

Concensus of the committee's discussion was that schools exist primarily for general education, and that driver training does not fall within that category.

However, the department of education, to some extent, is providing "encouragement" to locally-organized driver training projects, primarily in regard to the program of the Vancouver Traffic and Safety Council.

Driver-training in B.C. schools was crippled about two years ago, when the provincial government withdrew financial support. There are no indications the government will reconsider, especially in view of the advisory committee's recommendation.

TIES RECORD

KNOXVILLE, Tenn. (AP) — Johnny Pott of Louisiana State fired a five-under-par 67 Tuesday to tie the National Collegiate NCAA golf tournament 36-hole qualifying record with 136.

Missionary Nurse Funeral Thursday

Funeral services will be held Thursday at 2 p.m. at Chaplin's Funeral Chapel for Miss Elizabeth Kay Ashton, former missionary nurse, who died in hospital Sunday.

Born in England, she served in China, Japan and Africa prior to her retirement.

Among survivors are her niece, Mrs. J. A. Burchett, 2660 Arbutus, with whom she lived, and a sister, nieces and nephews in England.

Former Customs Head Dies at Royal City

NEW WESTMINSTER (CP) —Funeral service was scheduled today for Angus Grant Madden, a member of a pioneer B.C. family and a former collector of customs here. He died during a week-end fishing trip. He was 65.

Office Furniture
Diggon's
Gov't at Johnson

IT MAY BE YOUR LIVER

If life's not worth living it may be your liver!

It's a fact! It takes up to two pints of liver bile a day to keep your digestive tract in top shape! If your liver bile is not flowing freely your food may not digest . . . gas bloats up your stomach . . . you feel constipated and all the fun and sparkle go out of life. That's when you need mild gentle Carter's Little Liver Pills. These famous vegetable pills help stimulate the flow of liver bile. Soon your digestion starts functioning properly and you feel that happy days are here again! Don't *ever* stay sunk. *Always* keep Carter's Little Liver Pills on hand. 37¢ at your druggist.

New Way Relieves Arthritic, Rheumatic Pain Without Pills

Greaseless, odorless cream penetrates deep, speeds flow of fresh, rich blood into sore areas, helps drive away pain-causing pressure.

Toronto, Ont. (Special)—Science has now developed an odorless, greaseless cream that acts in a new way to bring hours and hours of relief from pains of arthritis and rheumatism—without the need of taking pills and other medicines that may upset the system.

Rubbed gently into painful areas, this cream penetrates so deep it actually vanishes into the skin. It speeds the flow of fresh, rich blood into sore muscles, joints. Actually helps drive away pain-causing pressure and congestion.

Used by doctors in England, France and the U.S.A., this remarkable cream is now available without prescription at drug stores everywhere. Ask for InfraRUB*. Only $1.39 a large tube. InfraRUB is guaranteed to give comforting relief from arthritis-rheumatism pains or your money back.

*Reg. T.M.

HAVE A Player's "MILD"

THE MILDEST BEST-TASTING CIGARETTE

The "Babe's" Own Story

Mildred Didrikson Zaharias, greatest woman athlete of all time, tells her amazing story

Ben Hibbs, editor of the Post, says, "You'll meet here one of the warmest human beings you've ever read about—a woman who would make great copy even if she were not the world's greatest woman athlete.

"I like Babe's picture of the modest home where seven little Didriksons practiced weight lifting. I like the yarn about Babe's first trip away from home. And I admire Babe's story of that day in '53 when she learned she had cancer.

"The Babe is quite a gal. I commend her to you."

For the most entertaining story from the sports world in years, don't miss "This Life I've Led." Start it today!

OUT TODAY—ON ALL NEWSSTANDS

The Saturday Evening POST
June 25, 1955 • 15¢
A CURTIS MAGAZINE

Meet the "big wheel" in the trucking business!

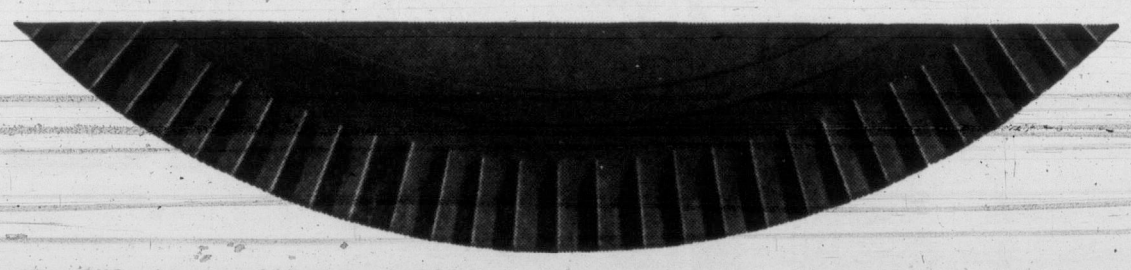

There's no doubt about it . . . GMC makes a powerful first impression! It boasts streamlined styling as sleek as a passenger car . . . a "driver-designed" cab that's a brilliant combination of comfort and convenience . . . and a tremendous new raked-back windshield with all the extra safety of full-circle visibility.

But that's not all by a long shot! For back of all this class and comfort is a man's truck! . . . a tough rugged leader with commanding power and mighty performance.

GMC has the biggest range of engines in the industry—a full dozen—with 3 V8's, 6 Big 6's and 3 Diesels. There's stepped-up power in the valve-in-head 6's, and 2 of the V8's are brand new. Frames and axles are new too, for longer, trouble-free service. Wheelbases are shorter for greater maneuverability. And there's the widest range of trucks equipped with Hydra-Matic* automatic transmission in the business!

These are just a few of the ways in which GMC is 500 ways new and better! Meet this all-new mighty new truck sensation—at your GMC dealer's today. It's positively the "Big Wheel" of the trucking business!

*Available at extra cost on all models

A GENERAL MOTORS VALUE

GMC THE SIGN OF GOOD BUSINESS

GMC-955B

EMPRESS MOTORS LTD.
900 FORT ST. 2-7121

Now . . . the first really different gin
G&W LONDON DRY

G&W EXTRA DRY GIN will give a new lift to your martinis, collins, gin-and-tonic. Delicate bouquet. Absolutely dry flavour. Next time, try G&W London Dry Gin.

A product of GODERHAM & WORTS LIMITED
G&W Canada's Oldest Distillery
This advertisement is not published or displayed by the Liquor Control Board or by the Government of British Columbia.

DICK TRACY

NANCY

BUZ SAWYER

DOTTY

MARK TRAIL

BUGS BUNNY

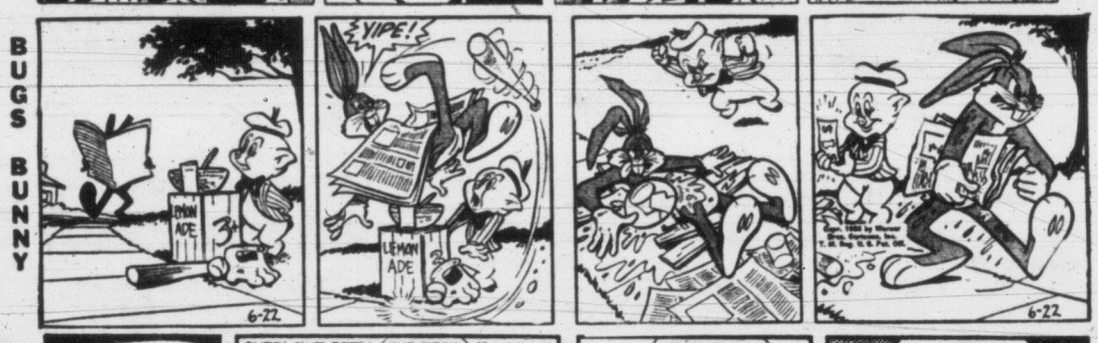

ALLEY OOP

ORPHAN ANNIE

KING AROO

LONG SAM

OUT OUR WAY

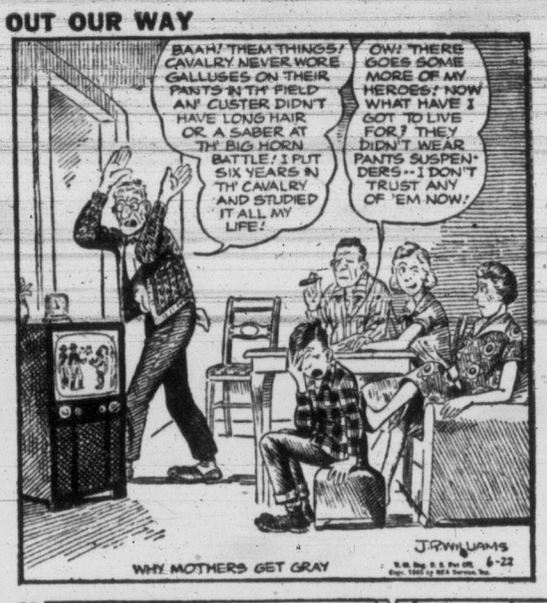

BOARDING HOUSE

MARTHA WAYNE

AROUND HOME

PENNY

HOME GARDEN

By HILDA BEASTALL

Temptation to Postpone Pruning Must Be Resisted

The pruning of flowering shrubs is a piece of garden work which most of us like to sidetrack as long as possible.

And the longer we leave it and still have a showing of bloom, the more likely we are to say with some pride that we never prune!

Hilda

All of which will be satisfactory for a few seasons, with a few of the shrubs, in a garden of fair size. It remains a fact however, that most shrubs are improved by the careful removal of dead branches, and the thinning of overcrowded ones.

In the group which flower in spring and early summer this is done immediately flowering ceases. New growth commences at once, and will need the whole growing season in which to ripen wood to bear blooms next spring.

Another group of shrubs require annual pruning in order to prevent a leggy, top heavy appearance which is unsightly in a small garden. All the larger growing hybrid blooms should have the old flowering shoots cut back as much as two-thirds of their length right after flowering. Lavender shrubs should be closely sheared in August after the flower stems are cut. If left alone, they are often badly damaged by frost splitting the main stems. Shearing from the time they are a few inches high prevents this.

Some shrubs require no regular pruning, but while still young specimens, they will develop more sturdily if the old flower heads are removed promptly—do this for lilac, rhododendron, camellia and kalmia.

Know your shrubs, and prune accordingly.

ACROSS
1 "—— Man River"
4 Descended
8 Singing voice
12 Contend
13 Century plant
14 One
15 Music is a fine ——
16 Fairly slow in music
18 West Indian island group
20 Feminine appellation
21 Free
22 Type style (ab.)
24 Sloping passage
26 Go, cat!
27 Male child
30 Each
32 Fine wool
34 Critic
35 Revised
36 Fruit drink
37 Small swallows
39 Cat
40 Existence
41 Vegetable
42 Shiny fabric
45 Lour-voiced person
49 One who deters
51 Nigerian tribe
52 Military assistant
53 Russian mountains
54 Negative word
55 Russian news agency
56 Musical instrument
57 Turn right

DOWN
1 Egg-shaped
2 Italian coins
3 Decide
4 Dinner course
5 Wing-shaped
6 Scandinavian
7 Barrel
8 Civil War general
9 Opposed
10 Rests
11 Greek porch
17 Warmed
19 Rubs
23 Domesticates
24 Worthless
25 Imitated
26 Letter cross stroke
27 Placing
28 Individuals
29 Inclines head
31 Trigonometry function
33 Mature
38 Mortar and ——
40 Exists
41 Danger
42 Galter
43 Operatic solo
44 Spreads to dry
46 Freshwater duck
47 Wind instrument
48 Repetition
50 Snatch

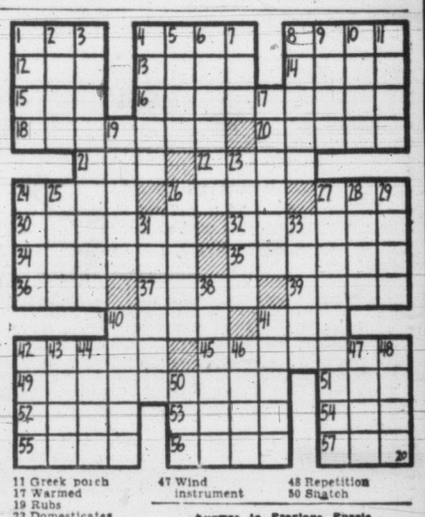

Answer to Previous Puzzle

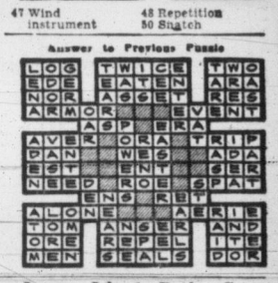

The pleasant chewing helps polish off dull chores while it polishes your smile!
WRIGLEY'S SPEARMINT CHEWING GUM
Enjoy chewing Wrigley's Spearmint every day!

BOY SCOUT ACTIVITIES

By FREEMAN KING

District Notes. Gradings for the recent camporee are North Area, 5 grade "A"; 10 grade "B"; 6 grade "C." Centre Area, 2 grade "A"; 10 grade "B"; 2 grade "C." West Area, 3 grade "A"; 2 grade "B," and 5 grade "C."

Pennants will soon be in the hands of district Scoutmasters who will distribute them to the troops.

The North Area Cub rally will open Saturday at 2.30 p.m. at the Saanich Agricultural grounds. Cpl. George Kent, RCMP, will take the salute and the "Grand Howl."

Packs taking part are Deep Cove, Sidney A and B, Saanichton, Keatings, James Island, Brentwood and Prospect Lake. Scouts of the area will put on displays.

District Akela Mrs. Winnie Bennett will be in charge of events and District Commissioner George Barr and Executive Commissioner Bob Milks will attend.

★ ★ ★

Third Victoria Group: The troop met the Chinese Scouts. Douglas Davis and Tommy Richards were invested as scouts and were presented with their Leaping Wolf badge by the Akela.

District Scoutmaster George Bennett asks all members of the troop who will be going for the week-end camp to let him know.

The pack practiced compass and observation stunts.

★ ★ ★

Royal Oak Group: The troop built a commando bridge and high lead transporter working towards their pioneers badge.

★ ★ ★

Chinese Group: The troop held a a combined meeting with the Third Victoria troop, going to Beacon Hill Park and carrying out tracking stunts and playing a wide game of "outpost."

Patrol Leader Ernie Quan received his Woodworkers and Carpenters badges. Art Lim and Vincent Quan got their Second Class badge.

The cub pack went to Pandora Avenue and put on an obstacle run stunt.

★ ★ ★

The Tillicum Group. Scouter Bob Webb took five of the scouts for a trek to Port Renfrew from Shawnigan Lake, carrying out light-weight camping and packing.

★ ★ ★

Windsor Park Group. "A" Pack spent the week-end at Camp Banbard. David Angus, Stafford Beening, Jim Gallie, and Pat Wardell received their Leaping Wolf badges from the Akela when they were invested with David Chambers who came from the New Westminster Pack.

★ ★ ★

Fairfield Group. A parents' picnic with the boys of the Troop and Packs was held with a very good time reported.

James Island Pack. Garry Hunt, A. Wilkinson, Ricky Tyre, David Askey, Ronnie Miguez, Larry Ellington, Ken Schultz, Garry Ruffle, Ronnie Scott, Douglas Miguez, Ricky Bond, Steven Meredith, Russell Raine, Terry Tyre, John Humphries, and Ian Mitchell were invested into the Wolf Cub pack. This is the first group in the newly formed group.

★ ★ ★

Alberni. The Second Arrowsmith Scouts will provide guides and cooks for the ascent of Mount Klitsa on July 3. Anyone wishing to take part in this climb may get in touch with members of the troop or phone Alberni 356X3.

★ ★ ★

Shawnigan Lake Sea Scouts. This is the only Sea Scout Troop in the Duncan-Chemainus area; one patrol was chosen to attend the recent camporee held at Nanaimo.

★ ★ ★

Courtenay Group. Over 150 Cubs from Comox, Courtenay, Cumberland and the Comox Airport took part in the Rally held in Lewis Park. RCMP Const. Ian Hall, Parksville, demonstrated with the police dog "Rip."

★ ★ ★

Lord Rowallan, chief scout of the British Commonwealth, and distinguished soldier, will open the Canadian National Exhibition this year. The announcement was made by Hiram McCallum, CNE general manager, he stated that Lord Rowallan will be in Canada attending the International Boy Scout Jamboree at Niagara-on-the-Lake, August 18 to 28.

SYMPHONY FOR TRAIL?

TRAIL (CP)—Mrs. Otto Neidermann has been named president of the Trail Symphonette, a group of 37 musicians who will try to form a full symphony orchestra next fall.

Conductor of the group is Bertram Turvey. He succeeds Thomas Reid, who organized the Trail Symphonette two years ago.

Bennett Construction Gets Hospital Job

VANCOUVER (CP)—Contract for construction of the new medical school and pathology building at Vancouver General Hospital has been awarded to Bennett Construction Co., on a bid of $1,279,810, it was announced Tuesday.

Scouts Planning Bamfield Trek

A party of 10 Boy Scouts from Belmont and Metchosin, led by Scoutmaster Chrys Pike of Metchosin, will leave here June 30 for a 40-mile hike over the old telegraph trail from Port Renfrew to Bamfield.

Island Tug & Barge Ltd. will take the boys to Port Renfrew, and they will make the rest of the way on foot. They will travel light, with no tents.

Arrangements have been made to have food sent to Carmanah lighthouse, first stop of the party. The hikers also will stop at Clo-oose, then will continue on to Bamfield where Scouter Don Shutz, of the cable station staff, will meet them and take them and arrange for their trip home down the Alberni Canal.

The whole venture will take about 10 days.

Shakespeare Expert Quits at $16,000

'The Rest Is Silence' Says Patrolman (9 Pounds Lighter) After Quiz Decision

By H. D. QUIGG
United Press Staff Correspondent

NEW YORK (UP)—Patrolman Redmond L. O'Hanlon, $16,000 richer but nine pounds thinner, summed up his attitude toward television quiz shows today with a quote from his favorite author, Shakespeare.

"The rest is silence," he said, with a flourish.

Then he uttered some quotes of his own.

"If I were a single man, I would have gone ahead for the $32,000 and the $64,000 questions. I probably could have answered that next question for $32,000, and I would have been a cinch to get the final, $64,000 one, because the rules allowed me to bring in any expert to help me answer that one.

"But a man in my position, with five children, has to be a little conservative. We don't want to be rich. We just want to raise our kids in a competent fashion."

It was at 2 p.m. yesterday, O'Hanlon said, that he finally made up his mind—"after wavering hot and cold all week long"—that he would go on the television show, "The $64,000 Question," last night and say he didn't want to try for any more questions: just give him his $16,000.

Two weeks ago he won $8,000 answering questions about the category he had selected—Shakespeare. Last week he came back and answered one question correctly to win $16,000. His problem last night was whether to risk his winnings by taking a chance on doubling them. A wrong answer would get him nothing but a consolation prize—an expensive automobile.

Conservatism won. He got his $16,000 cheque. After the show he kissed it. Then he kissed his pretty, black-haired wife, Marguerite.

The first thing O'Hanlon will do with the winning money is buy a station wagon so their mother can take them places.

CREATE JAM

Mothers Link Arms, Block Cars

MONTREAL (CP)—Angry mothers, carrying signs saying "don't kill our children," linked arms across Clanranald Avenue in the city's northwest end on Tuesday night in an attempt to block traffic to Blue Bonnets race track.

The women jammed traffic for nearly an hour until police reinforcements arrived. They were protesting traffic conditions in the district of the track, where the season opened Monday.

A woman thrown to the road by a car plowing into the line suffered only a bruised knee. The driver was questioned by police but no charge was laid.

"We've been signing petitions for four years against this menace," a picket told reporters. "We hope this will make the city listen to us."

ANNE BAXTER and Steve Forrest co-star in "Bedevilled," now at the Royal. This is a suspenseful thrill-drama filmed in CinemaScope and color in Paris.

TWO for the SHOW

By PHIL LEE

AA (Oscar Class)
A (Don't Miss)
BB (Worthwhile)
B (For Rainy Days
C (To put in time)

(BB) "BEDEVILLED" (Royal): The acting and photography are both excellent in MGM's wide-screen, colored "Bedevilled." But the plot in parts is wretchedly slow-paced.

The story concerns Steve Forrest, an ex-GI and Korean veteran who stops over in Paris briefly while in transit to a Roman Catholic seminary where he is to study for the priesthood. While seeing the sights a woman (Anne Baxter) jumps into his cab, very much out of breath and obviously very much in trouble. After a hasty "Merci" to the young priest-to-be she hops out at the night club where she sings. There the story might have ended except she drops something from her handbag and Forrest feels duty bound to follow her in order to return it.

★ ★ ★

UNFORTUNATELY FOR the young American, before he can withdraw from Miss Baxter's dressing room, he is set upon by men who are after the singer. Slowly the story comes out. She is a western American, originally, and a thoroughly bad egg no matter how you look at it. She had three lovers by the time she was 12 and won a beauty contest by the age of 17 by "looking the right way at a bald-headed judge." Her involvement with the men who are out to get her concerns murder.

★ ★ ★

THE SUSPENSE, MORE by implication than by dialogue, seems to hinge on whether Forrest will succumb to her wiles and give up ideas of priesthood. Unfortunately the recriminations, the "little" sermons and so on consume much time of "Bedevilled," all the while the plot languishes as does the audience.

Personally we were sorry to see this because for a long time now Miss Baxter has been one of our favorite actresses. But she seems most unfortunate in her vehicles. With a top-notch story she could perform wonders. And, in closing, we would like to say "well-done" to Mr. Forrest. We would like to see more of him.

IMPRISONED—Douglas Blanchard, 45, roving reporter for the Toronto Star, was picked up by Argentine police and held incommunicado in Buenos Aires for a time. He arrived in the Argentine capital the night before last Thursday's revolt and was held until Friday night, when he was released at the request of the Canadian ambassador, Maj.-Gen. L. R. Lafleche. (CP photo.)

LOVE OVERCOMES ALLERGY

'Body' Reweds Man Who Makes Her Sick

HOLLYWOOD (UP)—Shapely film beauty Marie (The Body) McDonald risked another siege of illness today and honeymooned with multimillionaire shoe manufacturer Harry Karl whom she once divorced because she said she was allergic to him.

Miss McDonald's mother, Mrs. Marie Tuboni, disclosed here Tuesday night that her daughter and the shoe store magnate, who reconciled last winter, were remarried in Yuma, Ariz., a week ago.

The actress, when she won a Nevada divorce from Karl last fall along with a $500,000 settlement, said she had abandoned hopes of living with the shoe magnate because she was allergic to him.

"We are two people very much in love," she lamented at the time, "and we must separate. When I'm with him I get sick and when we're apart I'm well. That's the real reason for the breakup of our marriage. Doctor after doctor told me my illnesses have been caused by the conflict of temperaments between Harry and myself."

Nevertheless, Yuma records disclosed that Harry Karl, 41, and Marie Karl, 30, were married June 15 by Superior Judge Henry Kelly in a ceremony witnessed by court attaches.

The actress' mother said the couple is motoring through the west and would return here by next week at the latest.

Last year the actress was arrested on charges of driving her automobile in Beverly Hills while under the influence of drugs. When taken to city jail, she staged a wild scene by kicking officers, and breaking light fixtures. She had to be restrained by force.

Fort St. James Loses Telegraph Service

FORT ST. JAMES, B.C. (CP)—The last message by telegraph key was sent Tuesday from Fort St. James office. It said the Canadian National railways is closing the office because of insufficient business and transfer of the operator, A. Shumey, to Kitimat.

THAT Picture! THAT Dance!
HOWARD HUGHES presents
JANE RUSSELL
THE FRENCH LINE
color by TECHNICOLOR
An EDMUND GRAINGER Production
RKO RADIO
Prices This Engagement! Adults 1-2 50c, 2-5 60c, After 5 85c Children Regular Prices
TODAY At 1.02, 3.14, 5.16, 7.18, 9.20
HURRY, ENDS TOMORROW
ODEON

STARTS TOMORROW!
JOHN LUND
DOROTHY MALONE
in FIVE GUNS WEST
WIDE SCREEN COLOR
ADDED FEATURE 'FAST AND FURIOUS' with John Ireland - Dorothy Malone
PLAZA 3-6414
ENDS TODAY! "Fire Over Africa" plus "New Orleans Uncensored"

CLUB Tango
Dinner, Dancing, Orchestra
Mon. to Sat., 6 to 12
Table Reservations 2-0222

USED CAR?
WILSON MOTORS!
Yates at Quadra

VICTORIA HORTICULTURAL SOCIETY
SUMMER SHOW
Featuring Roses, Summer Flowers, Vegetables
Floral Arrangements
COLLECTION OF B.C. WILD FLOWER PAINTINGS BY MRS. HEATON
Lower Ballroom Crystal Garden
JUNE 24 2 p.m. to 9.30
JUNE 25 10 a.m. to 9.30 p.m.
Admission 50c

A cooling thrill...
DELICIOUS
CANADA DRY
IN THE HANDY 6 BOTTLE CARTON
Only 36¢ (plus deposit)

Let Us Feed Your Lawn
NON-BURNING — ODORLESS — NON-TOXIC
2,000 Square Feet $6.00
4,000 Square Feet $11.00
Each Additional 1,000 Square Feet at $2.00
FOR FREE ESTIMATE . . . PHONE 4-7104
WALKER'S FERTIL-ADE
739 PANDORA AVE.

GEM THEATRE SIDNEY
TONIGHT AT 7.45
"HELL AND HIGHWATER"
CinemaScope and Technicolor De Luxe — Starring Richard Widmark - David Wayne Bella Darvi
Submarine Skipper Widmark comes against a pack of atomic plotters in the North Atlantic.
Free Pass Tonight to Holders of Program Ending in 48

NOW SHOWING
JACK HAWKINS
MICHAEL DENISON - DULCIE GRAY
in "HAWKS IN THE SUN" (English Title)
"ANGELS ONE FIVE" R.A.F. Drama of the Battle of Britain
Added Attraction "HIGH TIDE IN NEWFOUNDLAND"
Featurette in Color (Dramatic Story of Man's Fight Against the Sea)
Complete Program 6.45 - 8.45
Feature Starts 7.22 - 9.22
"ROMEO AND JULIET" STARTS TOMORROW
OAK BAY

Thursday Special
"Buy a WOOD Used Car—Get the Best"
$1,550
'52 DODGE SEDAN Lovely car
at Wood Motors

$NAPSHOT$
Color—LESS
By Maurice Humber

The trend to more color in our home furnishings has been one of the more exciting activities in the market. But let's not have it turn into a color panic. More of the gay colors we need, but this color bandwagon can get overloaded. I heard of some people who paid extra to have their new car painted a nice pleasant old-fashioned & warm grey.

And purple pants, a cerise shirt, tangerine tie & salmon shoes, do not, as yet, the dandy make.

I'm not knocking color & I kinda like this charcoal & pink combination. But no one wants color to get off color. It must be used by the skillful eye. Color doesn't sell, say a chrome suite, but it sure adds a lot of interest, when used in the right amount.

Golden Mahogany is a new color in bedroom suites . . . it gives the same warm, mellow effect as maple & is especially lovely in the colonial-type bungalow. Yes . . . it's a leader today, & could be an heirloom of tomorrow.

Production of color is not as simple as it looks. You can't swipe a drawer front with just any old paint, lacquer or stain. You can't just slap any old plastic panel on. You gotta stay on the beam . . . and NOT . . . on the binge . . . with color.

HUMBER'S
furniture warehouse
Maurice - Barley & Bruce

BUT . . . there will be all kinds of color . . . fun . . . and excitement on the good ship Kalakala this Friday, what with Fred Ushering over his happy Home owners . . . Tallyhos with plumes in their hair . . . the fun starts at 1.30 . . . "so nice to have you aboard."

Tillicum OUTDOOR
"BRONCO BUSTERS"
Rodeo Western In Technicolor
NOW 50¢
CARTOON and SELECTED SHORTS
Gates Open at 7.30
Two Free Admissions Tonight (Subject to Amusement Tax) If Your Car Licence Ends in 05
Last Draw for 50 Gallons B.A. Gas will be held this Thursday

TONIGHT! A TREAT FOR YOUR HEART!
Feature Times 6.50 and 9.10—Box Office Opens 6.30
THE LIFE AND LOVE STORY OF SIGMUND ROMBERG
Starring JOSE FERRER
See and Hear Helen Traubel Sing "Softly in the Morning Sunrise"
Hear Kate Smith Sing "Your Land and My Land"
Jane Powell and Vic Damone Sing "Will You Remember" From May Time
Tony Martin Sing "Lover Come Back To Me" from New Moon
GREATEST ARRAY OF TALENT IN ALL PICTUREDOM!
M-G-M's DEEP IN MY HEART COLOR
20 TOP-TALENT STARS! SONG HITS! SPECTACLE!
See and Hear Gene and Fred Kelly Sing "I Love To Go Swimmin' with Wimin"
Cyd Charisse Sing "One Alone" from the Desert Song
They Will All Reach Deep in Your Heart
A LOVE STORY WARM AND HUMAN
Where Sound Sounds Better
FOX
This Is Another Picture That Pleases
PLENTY OF PARKING AREA

SELECTED FOR QUALITY
Corby's
SPECIAL SELECTED WHISKY
This advertisement is not published or displayed by the Liquor Control Board or by the Government of British Columbia.

ENDS TODAY!
THE BODY BEAUTIFUL MUSICAL COMEDY!
M-G-M presents ATHENA
COLOR
JANE POWELL - EDMUND PURDOM
DEBBIE REYNOLDS - VIC DAMONE
Plus RICHARD CONTE in "HIGHWAY DRAGNET"
Atlas A FAMOUS PLAYERS THEATRE
STARTS TOMORROW!
"WHITE FEATHER"
IN CINEMASCOPE
Robert Warner - John Lund
Debra Paget - Jeff Hunter

WALT DISNEY'S
DAVY CROCKETT
KING OF THE WILD FRONTIER
COLOR BY TECHNICOLOR WIDE SCREEN
STARTING FRIDAY
CAPITOL A FAMOUS PLAYERS THEATRE

Now Showing
Adult Entertainment Only
At 1.40, 3.40, 5.40, 7.40, 9.43
"CELL 2455, DEATH ROW"
CAPITOL A Famous Players Theatre

ADVENTURE IN PARIS
Bedevilled From M-G-M! COLOR and CINEMASCOPE
Starring ANNE BAXTER - STEVE FORREST
Feature 1.41 3.39 5.37 7.35 9.38
EXTRA! "WAR ON WANT"
A short subject all should see! Cartoon—"Dixieland Droopy" Times-Warner News
Prices: Adults 1-2 40c, 2-5 50c 5 On 65c, Students 40c Children 1-5 15c, After 5 70c
Royal
NOW SHOWING!

FIRST TIME AT REGULAR PRICES
A GAY AND DELIGHTFUL MUSICAL TREAT!
Hear the Ever-New Music of 'The Mikado,' "Yeomen of the Guard", "H.M.S. Pinafore", "The Pirates of Penzance", "The Gondoliers"; "Trial By Jury", "Ruddigore", "Iolanthe"
The Story of GILBERT and SULLIVAN
Color by Technicolor
The most delightful musical treat in the 50-Year History of Motion Pictures.
Starring ROBERT MORLEY MAURICE EVANS EILEEN HERLIE MARTYN GREENE
The London Symphony Orchestra D'Oyly Carte Opera Company
At 1.13, 3.14, 5.15, 7.15, 9.17
40¢ 2 PM
Dominion A FAMOUS PLAYERS THEATRE

THE VICTORIA DAILY TIMES Presents..... WARNER-PATHE NEWS
Annapolis Valley: 19-Year-Old Marilyn-Ann Oyler is Crowned 1955 Apple Blossom Queen
Three Thousand Well-Wishers Give Swimmer Marilyn Bell a Moving Send-Off as She Leaves for England
"Ace Marine" Captures the 96th Running of the Queen's Plate
Toulon: France Shows Its Flying Frogmen
Scotland: Highlanders Receive Colours from Queen

She's a pickup. Pretty, glamorous... and deadly!
STEREOPHONIC SOUND!
M-G-M's Bedevilled in COLOR and CINEMASCOPE
starring Anne BAXTER - Steve FORREST
DOORS 1 P.M.
FEATURE 1.41, 3.39, 5.37, 7.35, 9.38
ROYAL
NOW SHOWING

FASTER RESULTS
LOWER COSTS

TELEPHONE 2-3131

TIMES WANT ADS
SERVE YOU BETTER

Published every afternoon except Sunday by Times Publishers Ltd., 2631 Douglas Street, Victoria, B.C. Subscription rates: Daily by carrier, city (Greater Victoria), $1.50 per month. Daily by carrier (suburban and all other), $1.25 per month. Single copy sales price, 7 cents daily; 10 cents Saturday. Mail rates: Wherever carrier service is maintained in suburban and all other, $1.25 per month. Canada, Great Britain, Yukon Territory, one year $13.00; six months $7.00; three months $3.50; less than three months $1.25 per month. Saturday: (Week-End Edition), one year $5.00; United States $1.25 per month. Other foreign countries, $2.00 per month.

Authorized as second-class mail, Post Office Department, Ottawa.

CLASSIFIED RATES

13c per line per day, 38c per line per three days, 73½c per line for six days, $3.12 per line for the month (26 days). Above rates apply to consecutive insertion. Minimum advertisement, two lines only. Contract rates on application.

Marriages, In Memoriam Notices, Cards of Thanks not exceeding 12 lines, $1.50 per insertion. Each additional line 14c daily.

Deaths, Funeral Notices not exceeding 12 lines, $1.50 first insertion and $1.00 subsequent insertions. Each additional line 14c daily.

In the event of an error occurring the liability of the Victoria Daily Times shall not exceed the charge for the space actually occupied by the item in question.

TERMS OF PUBLICATION

The Victoria Press Ltd. shall not be liable for non-insertion of any advertisement beyond the amount paid for such advertisement.

All claims of error in publication shall be made within 12 hours thereafter and if not so made shall not be considered. No claim will be allowed for more than one incorrect insertion nor for errors not affecting the value of the advertisement.

All advertising copy will be subject to the approval of Victoria Press Ltd., who reserve the right in its sole discretion to classify, reject or insert copy furnished.

Eastern Canada representative, W. H. Austin & Co., 18 Toronto Street, Toronto, Ont.

United States representative, Cresmer & Woodward, Canadian Division.

Replies to private box numbers may only be obtained from the downtown office of Victoria Press Ltd. at 1215 Broad Street.

VITAL STATISTICS

1 BIRTHS

RITCHIE—Born to Mr. and Mrs. G. L. Ritchie, 1695 Cedar Avenue, Victoria, at the Royal Jubilee Hospital on June 18, 1955, a son, Gordon Charles, 7 lbs. 5 ozs. A brother for Donna.

4 DEATHS

ASHTON—At the Royal Jubilee Hospital on Saturday, June 18, Elizabeth Kay Ashton; born in England, the late Miss Ashton was a missionary nurse in China, Japan and Africa. She leaves to mourn, a sister in England, also nieces and nephews.
Funeral services will be held in the Chaplin Funeral Chapel on Thursday, June 23, at 2 p.m., with the Rev. Canon A. E. Greenhalgh officiating. Interment in the Royal Oak Burial Park.

BUDYNSKI—At the family residence, 195 Crease Avenue, on Monday, June 20, Sylvia Budynski; born in Poland, the late Mrs. Budynski had resided here for the past 14 years; prior to moving to Victoria, a resident of Dikant, Alta. She leaves to mourn, her loving husband, William, at home; three daughters, Mrs. G. Dolinsky, in Victoria, Mrs. L. Leakey, Nanaimo, B.C., and Mrs. W. Rossell, Port Alice, B.C.; three sons, Louis, in Edmonton, Joseph at Brentwood, and Clarence in Victoria; three brothers in Alberta and 19 grandchildren.
Prayers will be said on Friday, June 24, at 8 p.m. in the Chaplin Funeral Chapel; Requiem Mass will be sung in St. Andrew's Cathedral on Saturday, June 25, at 11 a.m., followed by interment in the Royal Oak Burial Park.

CALDERHEAD — In Victoria, on June 20, 1955, Miss Barbara Helen Calderhead, of 150 Douglas Street. Born on Vancouver Island, she is survived by her mother, Lily, at home.
Funeral services from McCall Bros.' Floral Funeral Chapel on Friday, June 24, at 3 p.m., Rev. Douglas B. Carr officiating. Cremation.

DOUGLAS — In Victoria, on June 20, 1955, Peter Welch Douglas of 3035 Earl Grey Street. He is survived by his wife Mary; two sisters, Mrs. Watchorn in Saskatoon and Mrs. George in Hamilton, Ont.; three brothers, Alexander of B.C., T. L. of Saskatchewan and J. T. of Regina, all at present in Victoria.
Funeral services from McCall Bros.' Floral Funeral Chapel on Thursday, June 23, at 10.30 a.m., Rev. T. H. McAllister officiating. Interment in Royal Oak Burial Park.

GRIFFIN—At the residence, 1325 Johnson Street on June 20, 1955, Gertrude Annie Griffin, aged 78 years, widow of the late Arthur Rendell Griffin.
Funeral arrangements will be announced later by McCall Bros.

McDONALD—In Victoria, on June 21, 1955, Albert McDonald, aged 88 years, of 660 Cook Street; born in Ontario and a resident here for the past 64 years. He is survived by his wife, Elva Jane; four daughters, Mrs. Harold Elworthy (Myrta), Mrs. Beatrice Clarke and Mrs. Jeanne Anderson of Victoria and Mrs. Charles Poudrier (Marjorie) of New York, at present in Victoria; one son, Wilbur H., of Seattle; 12 grandchildren, 12 great-grandchildren, four sisters, Mrs. Henry Hurst of Victoria, Mrs. Jean Mackenzie, Mrs. Albert Howell and Mrs. Harold Kerr of Vancouver; two brothers, Ewen in Toledo, Ohio, and Harry McDonald of Victoria; also nieces and nephews. The late Mr. McDonald was a member of Columbia Lodge I.O.O.F. No. 2, Victoria.
Funeral services from McCall Bros.' Floral Funeral Chapel on Friday, June 24, at 2.30 p.m., Rev. Canon George Biddle officiating. Interment in Royal Oak Burial Park.

McBRIDE — In Victoria, on June 20, 1955, Sadie McBride, born in Newfoundland and a resident of Sooke since 1918. Widow of the late Harry Franklin McBride. She is survived by one daughter, Mrs. J. Collins (Agnes) of Sooke; one stepson, N. L. McBride of Omaha, Neb.; one granddaughter, Carol; also nieces and nephews.
Funeral services from McCall Bros.' Floral Funeral Chapel on Thursday, June 23, at 3.00 p.m., Rev. H. M. Bolton officiating. Interment in Royal Oak Burial Park.

7 FUNERAL DIRECTORS

Sands Mortuary Ltd.
QUADRA AND NORTH PARK STS.
Victoria, B.C. 3-7511
"The Memorial Chapel of Chimes"

Sands Funeral Chapel
FOURTH STREET
SIDNEY, B.C. PHONE 410

HAYWARD'S
B.C. FUNERAL CO. LTD.
ESTABLISHED 1867
734 BROUGHTON STREET 3-3614

CHAPLIN'S FUNERAL CHAPEL
We invite you to ask of our convenient payment plan
980 Quadra Street 4-5512

Thomson Funeral Home
Est. 1911 Formerly of Winnipeg
George Peter Thomson
Jack L. Irving
1625 QUADRA ST. PHONE 4-2612

McCALL BROS.
"The Floral Funeral Chapel"
Meeting every requirement for graceful tribute in a modern setting.
1400 VANCOUVER STREET 4-2012

9 MONUMENTAL WORKS

MORTIMER'S MONUMENTAL Works Ltd., 633 David St. Est. 1877. Monuments, markers, curbings, bronze plaques, marble, granite and stone for fireplaces, building construction etc. 3-6421.

STEWART MONUMENTAL WORKS Ltd., 1403 May Street. 4-3452. Curbings and markers a specialty. Night phones 3-8718, 2-1268.

VICTORIA MONUMENT LIMITED
"Memorials of Distinction"
3091 DOUGLAS ST. 2-5834

10 ANNOUNCEMENTS

THE CHILDREN'S DEPARTMENT of the Victoria Public Library will begin its summer schedule on Monday, June 27, and will be open from 9 a.m. until 6 p.m. each day except Wednesday. Members of The Straits of Juan de Fuca and The Bull's-Eye Reading Clubs can report on books read between 10.00 to 11.00 each morning in the childrens' department.

MOUNT DOUGLAS PARK RESTAURANT. Only 12 minutes from city centre straight out Shelbourne, glorious view of sea and mountains. Specializing in chicken and steak. Playgrounds fully equipped for kiddies. Lots of free parking space. Ernie Hackett at the Hammond organ. Your hosts, Gene and Roy Smith. Reservations, call 7-3213.

SHAWNIGAN BEACH HOTEL, Shawnigan Lake. Enjoy our lake view. Dining room, excellent full course meals. Comfortable, pleasant surroundings. Luncheon, 12 p.m.-1 p.m., $1.25. Dinner, 6 p.m.-7 p.m., $1.50. Daily, Sundays and holidays. Special menus, $1.50 and $1.75. No reservations needed.

WANTED — THOSE WHO WOULD add shorthand to their qualifications. Speedwriting, the modern ABC method mastered in eight weeks. New classes start each Monday. Sprott-Shaw School, Douglas and Broughton. Call 4-8121.

V.I. PLATING MOVES JULY 4 — to 438 Kingston, half a block from the B.C. Government Motor Vehicles Branch. Easy parking. New equipment for better cadmium, copper, nickel and chrome plating!

ORIGINALITY IS A RARE GEM occasionally embedded in books.
THE HAUNTED BOOKSHOP
845 Fort Street 2-1427

THE BOOK EXCHANGE
2-8714 (TWO BRANCHES) 2-3818
FOR YOUR HOLIDAY READING

NOW YOU CAN GET BEAUTIFUL corner cabinets at Fahy's Antique Repair Shop, 608 Cormorant St.

BETTER TUITION FOR THE PEW
ROYAL BUSINESS COLLEGE
2509 Govertment Street 4-6016

FUR REPAIR SERVICE, REMODELING and repairs. Call and deliver. Paul, 205 Beach Drive, 2-3380.

FUR REMODELLING AND REpairing. Cold storage of your furs. Victoria Furs, 831 Fort. 3-8133.

OPEN EVENINGS, PERFECT PERmanents for particular people. Hilda Beauty Shop, 3-0722.

HIGHEST CASH PRICES PAID for good used clothing. 2-2814.

TYRRELL'S BEAUTY SALON
609 Courtney Street Phone 3-6831

SHIP MODELS, PHOTOS. CORdova Bay Public Bowling Green.

MAKING VACATION PLANS?

If so, be sure to consult the advertisements appearing in the Vacation Guide in this section.

There you will find advertisements of summer resorts, hotels, motels, offering you tops in comfort and scenic beauty at most moderate rates.

Index for Times Want Ad Headings

Classification	No.	Classification	No.	Classification	No.
Acreage Set Rent	62	Flats, Apartments to Rent, Furnished	40	Personal Loans	81
Acreage for Sale	61	Flats, Apartments Wanted, Furnished	41	Pets and Livestock	31
Acreage Wanted	63	Florists	8	Professional Services	20
Announcements	10	Fuel	27	Property for Sale	59
Articles for Sale	28	Funeral Directors	7	Property Wanted	60
Births	1	Halls, Stores and Offices to Rent	44	Room and Board	35
Boats and Marine—For Sale, Wanted	49	Hotels	34	Room and Board Wanted	36
Business Opportunities	54	Housekeeping Rooms to Rent, Furnished	38	Rooms to Rent, Furnished	37
Business Services	19	Housekeeping Rooms Wanted, Furnished	39	Situations Wanted, Male	17
Cards of Thanks	5	Houses to Rent, Furnished	42	Situations Wanted, Female	18
Cars for Sale	47	Houses Wanted to Rent Furnished	43	Summer Resorts	34-A
Cars and Trucks Wanted	48	Houses for Sale	57	Swaps	30
Coming Events	11	In Memoriam	6	Teachers Wanted	15
Cottages and Campsites	34-B	Listings Cancelled	56	Timber Brokers	53
Dancing	25	Lost and Found	12	Wanted Female Help	14
Deaths	4	Marriages	3	Wanted Male Help	13
Education	23	Miscellaneous to Rent	45	Wanted, Miscellaneous	29
Engagements	2	Monumental Works	9	Wanted to Borrow	52
Exchange—Real Estate	55	Music	24	Wanted to Buy Houses	58
Farms for Rent	65	Personal	21	Wanted to Rent, Miscellaneous	48
Farms for Sale	64				
Farms Wanted	66				

THEY'LL DO IT EVERY TIME

By JIMMY HATLO

10 ANNOUNCEMENTS

Contour Haircut
By Firth of Fort
This STYLED "Easy to Comb" Hair Cut an investment in your most IMPORTANT accessory today — YOUR HAIR.
FIRTH OF FORT
(50 Years a Hairdresser)
635 Fort Street, Suites 9 and 10
No Appointments

Avalon Beauty Salon
(Upstairs Above Kresge's) 3-0322

11 COMING EVENTS

BRENTWOOD COMMUNITY Club's Strawberry Dance, Community Hall, Brentwood. Friday, June 24. Len Acres' Orchestra. Dancing 9.30-1. Admission $1.00, including strawberries and cream.

FAMILY GROUPS OR COUPLES wishing to join sun club for sun bathing, swimming, boating, picnics or camping at private lake, write P.O. Box 1251, Victoria, B.C.

BINGO TONIGHT, 8 O'CLOCK James Bay Community Association, Pilot and Dallas Road. Refreshments. Door prize.

EVERYBODY WELCOMED AT Moose bingo, 904 Government St., Friday, June 24, at 8.30 p.m.

OLD-TIME DANCING, WEDNESday, Victoria Ballroom, 8.30. Homesteaders.

HOMESTEADERS OLD-TIME dance, Saturday, Victoria Ballroom.

BINGO — 8 P.M.
Every night, also whist, 8 p.m., Victoria Whist and Bridge. 1417 Government St. 3-8033

12 LOST AND FOUND

LOST — WEDDING RING IN Birks envelope; Saturday afternoon, Douglas and Government. Sentimental value. Reward. 3-2564.

WILL PERSON WHO FOUND KOdak Duoflex camera hanging from branch at Whitty's Lagoon during week June 12 to 19, please contact 8-1188.

LOST—A GREEN AND BROWN boat mattress somewhere en route Johnson St. Craigflower Road, to Island Highway. Please phone 3-9082.

LOST—WHITE BUDGIE, ON BALmoral, off Blanshard, see around Central Park. 2-6765.

LOST — A CHILD'S COMMANDER tricycle. 2088 Newton. 4-7682.

FOUND—LADY'S WATCH. 3-3889.

13 WANTED MALE HELP

MALE CLERK FOR PAYROLL ACcounting department. This job entails entire payroll keeping and allied records for approx. 110 men. Experienced man preferred but will consider an inexperienced smart junior man. Starting salary $200 month. Box 1939, Victoria Press.

EXCELLENT OPPORTUNITY WITH good prospects for future build-up. Experienced dry cleaner, driver-salesman, for new dry cleaning route. Car supplied. $50 guarantee, 40% commission. Phone Mr. Glasgow, 2-3314.

WANTED — BUTCHER. ONE CAPable of taking complete charge of meat department. Must be qualified in complete operation of family meat market. No phone calls, please. Smith's Grocery, 192 Menzies St.

TRUCK DRIVERS WITH REFERences to work on commission basis. Exceedingly high profits. Must be in a position to purchase own equipment. Box 1802, Victoria Press.

FREE SUITE ON ROCKLAND AVE. (worth $80 per month) in exchange for part-time janitor and gardening work. Would suit pensioner. Write, giving phone number, to Box 1806, Victoria Press.

WANTED—YOUNG MAN, MARried preferred, to work in hotel evenings as short order cook. Steady job, if suitable. Call only at Glenshiel Hotel.

WANTED IMMEDIATELY—FIRSTclass mechanic. Fine working conditions. M.S.A. plan. Apply Service Manager, Wood Motors.

SALESMAN REQUIRED. PERMAnent work. Car essential. Write Box 1799, Victoria Press, for appointment.

WHOLESALE HARDWARE REquires warehouse man. Write, giving age and salary expected, Box 1808, Victoria Press.

YOUNG MAN TO LEARN FRONT end work, greasing and tire work. Steady job to the right man. 616 Pandora Avenue.

RELIABLE PENSIONER WANTED for garden and small apartment. Basement suite with small salary. Box 1937, Victoria Press.

EXPERIENCED TRIM-SAWYER, familiar with export grades. Atom Lumber Co. Ltd., 210 Johnson St. West. 2-2249, 2-6621; eves. 2-4032.

WANTED IMMEDIATELY, FIRSTclass auto painter, steady employment. Apply Mooney & Sons, 937 View.

A GOOD STRONG BOY OVER school age for West Coast troller. Phone 4-0927 after 5 p.m.

YOUNG MAN WITH BOOKKEEPing and office procedure training. 2-9411.

BOYS
EARN EXTRA CASH
Boys 15 years or over interested in delivering fliers during summer months—good pay. Please contact Delivery Supervisor.
HUDSON'S BAY COMPANY
Garage—Herald Street

13 WANTED MALE HELP

MAN WITH GOOD MECHANICAL sense, some electrical ability, to test, adjust and repair major appliances. Steady salary with benefits. Apply Standard Furniture Co.

13A SALESMEN and AGENTS WANTED

IF WE SEND YOU YOUR OWN SUIT WITHOUT ONE CENT COST TO YOU will you wear and show it to your friends and take their easy orders, making a handsome profit on each one? You need no experience. I show you how and supply big woolen sample kit free. But act quick. Write us a letter telling all about yourself. Send no money. Dept. 502, Goodwear Clothes, Box 652, Montreal, Que.

4 GOOD SALESMEN REQUIRED immediately. Ambitious, neatness and punctuality a must. No canvassing. All leads supplied. Good commission. Phone 2-8612 for appointment or apply at Suite No. 406, 745 Yates, between 10 and 12 a.m. only.

AMBITIOUS YOUNG MAN FOR canvasser or salesman for roofing and siding. Good advancement. Salary with commission to right party. Box 1801, Victoria Press.

TWO EXPERIENCED REAL ESTATE salesmen. Firm is member of board and bureau. Present staff six men. High contract, happy office, main street. Applications with records to Box 1394, Victoria Press.

A MAN'S AMBITION MUST BE small if he wants a career job and does not call. 3-7822.

EXPERIENCED SALESMAN REQUIRED
For Carpets and Lino. Dept.
PLEASE APPLY
EMPLOYMENT OFFICE
THE T. EATON CO.
CANADA LTD.

13B HELP WANTED—MALE or FEMALE

HANDYMAN, WIFE, NO CHILdren, help owner-entertain boys, his island estate; operate motor boat, tractor, car, electric plant, garden. Furnished cottage, three rooms, light, fuel, fruit, vegetables and $2,400. Box 1911, Victoria Press.

CATERER REQUIRED FOR Uplands Golf Club. Applications to be received up to June 30.

PART-TIME EMPLOYMENT FOR EXPERIENCED SHOE CLERKS
Male or Female Shoe Clerks wanted for part time work. Must be accessible by phone. Please apply to Personnel Office.
HUDSON'S BAY COMPANY

SHOWCARD WRITER
Must be capable of fast output of cards by Speed Ball pen. Knowledge of art and display work helpful. Please apply to Personnel Office.
HUDSON'S BAY COMPANY

14 WANTED—FEMALE HELP

EXCELLENT REMUNERATION for experienced waitresses. Good working conditions. Apply McEwen's Restaurant before 11 a.m. or after 2 p.m.

FOR GENERAL OFFICE DUTIES. Some knowledge of bookkeeping, typing, and operation of posting machine of advantage. M.S.A. benefits. Reply Box 1796, Victoria Press.

THE NEW MAC'S JAVA CUP REquires two additional experienced short order cooks. Good working conditions and salary scale. For appointment to interview, 4-9547.

COMPANION-HOUSEKEEPER FOR elderly lady living alone, for period of about four weeks. Live in. Box 1811, Victoria Press.

YOUNG LADY FOR POSITION OF typist and assistant bookkeeper, 5-day week, benefits. Apply Hilbet Consolidated Ltd., 706 Fort Street.

STENOGRAPHER WITH SOME experience in bookkeeping, small payroll. Apply Box 1786, Victoria Press.

HOUSEKEEPER FOR FULLY MODern home at Qualicum Beach, 3 adults, salary $60. Box 1770, Victoria Press.

EXPERIENCED CLERK FOR SELF serve store. Able to handle checkout counter and general work. References required. Apply in person. 1803 Fort St.

HOUSEKEEPER, SOME PLAIN cooking; 2 adults for 3 months. Live in. 4-5927 eves.

WILL GIVE BOARD AND ROOM in exchange for baby-sitting during day. Apply 1048 Topaz Avenue any time.

14 WANTED—FEMALE HELP

RELIABLE, UNDERSTANDING woman to board, care for boy, 10. Box 1936, Victoria Press.

COUNTER WAITRESS AND CASHier hostess. Experience necessary. Strathcona restaurant, 919 Douglas.

WANTED — EXPERIENCED WAITress. Full time. Please apply in person. Monterey Cafe.

YOUNG LADY TO LEARN WOOL pressing. Steady employment. Apply Fyfe Cleaners, 3460 Quadra.

AVON
EARNINGS OPPORTUNITY INFORMATION. 4-7995.

TYPIST CASHIER REQUIRED 12 hours or 2 days weekly by appliance store. 2-8271 for appointment.

EXPERIENCED SHORT ORDER cook for evenings at once. Apply in person Plaza Cafe, 636 Johnson.

HOUSEKEEPER FOR ONE MONTH. Must be good cook, $50. 2-7982.

HOUSEKEEPER WANTED TO LIVE in. Two children. Phone 3-1608.

EXPERIENCED STENOGRAPHER REQUIRED
For Full-Time Employment
GOOD STARTING SALARY AND OPPORTUNITY FOR ADVANCEMENT
APPLY
THE T. EATON CO.
CANADA LTD.

REQUIRED EXPERIENCED COMPTOMETER OPERATOR
FOR
General Office Work
BOX 1921, VICTORIA PRESS

15 TEACHERS WANTED

SCHOOL DISTRICT No. 64, SALTspring. Teachers wanted for Ganges Elementary-Senior High School.
1. Grade 2
2. Commercial.
Applicants state qualifications regarding certification, years of experience and enclose copy of latest inspector's report. Salary schedule E.B. $3,300-$4,040, S.B. $2,785-$5,105. Address applications to T. Fowler, Secretary-Treasurer, Ganges.

17 SITUATIONS WANTED—MALE

YOUNG MAN, AGED 30, BRITISH ex-service, senior matriculation, good appearance, seeks interesting position with go-ahead business. Used to meeting public; anything tackled. Box 1940, Victoria Press.

PHARMACIST
Is open for part or full-time work on Sept. 1. Sober, healthy, reliable, experienced. References. Box 1807, Victoria Press.

YOUNG MAN, EXCELLENT GARdener, desires work landscaping, tidying, trimming gardens, lawns. 3-7322.

JIM DANDY CLEAN-UP SERVICE will clean your garbage, basement, attic or boulevard. We take anything. 3-3934; after 5.30, 3-5341.

BASEMENTS AND ODD JOBS; clothes line poles installed. Veteran. 4-4613.

TREES TOPPED, FELLED, PRUNED —Chainsaw. No job too small. Estimates. L. Elves, 3-8452, 3-1805.

JIM PAINE WILL DO YOUR ODD jobs—Clothes lines, drains, carpentry, cement work. Call 4-8604.

LAWNS MOWED AND TRIMMED, power mower, reasonable rates. 3-9864

GARBAGE REMOVED; REASONable. Phone day or night, 3-0343.

MIDDLE-AGE MAN WANTS PARTtime light work. Anything. 9-2159.

BOY, 14, THOROUGH, DESIRES summer job. 3-3256.

18 SITUATIONS WANTED—FEMALE

ALL TYPES OF FLOORS EXpertly cleaned, waxed and polished by machine. Homes our specialty. Gregg's, established 1920. 4-5023.

HOUSEKEEPING POSITION REquired by capable English lady. Gentleman preferred. 7-2382 eves.

19 BUSINESS SERVICES

BULLDOZERS

BULLDOZING AND CLEARING, road grading and black-filling. The right machine for every job.
JOHN D. KISSINGER JR.
3-8452 Day 2-3947 Night

GENERAL BULLDOZING EXCAvating, backfilling, landscaping. Stanley Cleemoff. 2814 Rockwell. 4-3233.

BULLDOZING, EXCAVATIONS and road building. J. Henson, Jr., 9-4234.

EVANS, COLEMAN & JOHNSON BROS. LTD.
For Bulldozing and Shovel Work
900 WHARF ST. PHONE 2-8121

CABINET WORK

Variety Wood Products
133 KINGSTON STREET
4-1833 Evenings 3-8451

CARPENTERS

A BETTER JOB, A BETTER PRICE for cribbing, fences, cabinet work, home repairs of any kind, additional rooms, framing, labor contracts. Phone Ken and Ray, 2-1994, 3-4281. Free estimates.

FRAMING, FINISHING CONtracts, gutters, steps, kitchen cabinets. M. Anwyll 4-6611; R. Reid, 4-8720.

CARPENTER REPAIRS, ALTERations, cement and sewers. 2-8602. H. Pistell.

19 BUSINESS SERVICES

CARPENTERS

FOR KITCHEN CABINETS AND other interior alterations consult H. A. Mason, 2-2065.

SMALL REPAIR WORK OF ALL kinds. Home Service, 3-8773.

CEMENT

FOR YOUR CONCRETE WORK, Basements, driveways, sidewalks and septic tanks call Chase & Pedersen, phone 9-2136.

CEMENT, SEWERS, TILE DRAINS, septic tanks.
2-3084. W. Trace 9-3671

PETER LAPINVUO, CEMENT CONtractor. All work guaranteed. 9-3872 evenings.

CONTRACTORS

GILBERT BROWN
GENERAL CONTRACTOR
SPECIALIZING IN
MASONRY CONSTRUCTION
PHONE OFFICE, 4-6317
HOME, 7-2323

LITZ HOUSE MOVERS, JACKING, bevelling, repairing of dry rot and foundations. 4-9211.

CONTRACT FRAMING, FINISHing. Schram & Mitchell. 2-8523.

D. W. Burnett
BUILDING CONTRACTOR
HOMES, BUILDINGS ALTERATION AND REPAIRS. 2-5179.

Farmer Construction
Repair Dept. 4-0511. Prompt Service

ELECTRICIANS

HOUSE WIRING, RANGES CONnected. Estimates. Cochrane, 7-2401.

FLOORING AND FLOOR SANDING

WESTERN FLOOR CO., 3-8915, 3-5732. Complete floor service. S. Kinsey Jr.

M. & M. FLOOR CO. LTD.—Floor laying, sanding, finishing. Free estimates. Phone 4-0403, 9-2052.

HOUSE WIRING, RANGES CONnected. Estimates. Cochrane, 7-2401.

V.I HARDWOOD FLOOR CO., 2100 Douglas. Free estimates. 4-7314.

FURNACES

INSTALLATIONS AND REPAIRS. S. J. Coles & Sons. 3-3393; evenings, 3-1369.

FLOOR POLISHING

ALL TYPES OF FLOORS EXpertly cleaned, waxed and polished by machines. Homes our specialty. Gregg's, established 1920. 4-5023.

HAIRDRESSERS

ACT NOW FOR OUR ½ PRICE permanents. New Ray Beauty Shoppe, 833½ Fort. 4-3644.

INSURANCE

REAL ESTATE, INSURANCE OF all types. Notary Public. Conveyancing.
DUNCAN D. McTAVISH
913 Government St. Phone 3-9814

KEY CUTTING

KEYS CUT, LOCKS, LAWN mowers, scissors sharpened. Price's Key Shop, 847 Fort. 4-6221.

LAWNS AND GARDENS

SEE OUR BEAUTIFUL GARDENS by old-established Intl. Garden Service. Complete landscaping, rockwork, maintenance. Lawn specialists, experienced men. Lowest prices, hour or contract.
BARKER, 3-9134; APTER 5, 2-8323

SCIENTIFIC PRUNING, SPRAYing of shade fruit trees. Trees felled, chain saw chemical spraying, shrub, grasses, weeds, moss. 2-1676 Charles A. Cowie 3-1668

LANDSCAPING, ROCK WORK, lawns, maintenance. Ken Vanderveldt. Tele. 3-7573.

LAWN-MOWING, GARDEN-CLEANing. Call 2-1939.

PAINTERS AND DECORATORS

WEBB & SON
4-6827 — Paperhanging, painting. Quick, clean, reliable. First-class workmanship. Thirty years' experience Victoria. Terms if desired.

MAY I BE OF SERVICE TO YOU? Clean, fast, reasonable, reliable.
TOMMY HARKER, 3-8773
Paperhanging specialist and painter.

GREGG'S PAINT WASHING DEpartment. Kitchens, bathrooms, etc. 33 years' experience. Phone 4-5023. Estimates.

CLARK & PATTISON
Painting—Interior, exterior, brush, spray, swing stage and paperhanging. Terms. Business phone 2-8413. Residence phone 4-0443.

$10 UP, ROOMS PAPERED. PAINTing, brush or spray; stucco waterproofed; free estimates. 2-3837. D. Smythe.

C. T. LONGMAN, DECORATOR, painting, praying, paperhanging. Free estimates. Phone 7-2813.

$10 AND UP—ROOMS PAINTED and papered. Quick service. 3-3775.

PHOTO ENGRAVING

PHOTO ENGRAVING
Half-Tone Line and Color Engraving
Commercial Art
ISLAND ENGRAVERS
649 Pembroke, Just Below Douglas
Phone 3-8831

PLASTERERS

STUCCO PLASTERING AND stucco painting. J. Hamilton, 3-3925.

PLOWING, ROTO-VATING AND CULTIVATING

GARDEN LOTS, BOULEVARDS plowed, rotovated. Levelling, cultivating, harrowing for spring by young, experienced Chinese. Bung Eng. 2-6266.

MACFARLANE'S
Tractor Service
Plowing, Rotovating, Backfilling, Levelling. 2-7808. Cultivating.

COOPER'S TRACTOR SERVICE, rotovating, plowing, discing, levelling, backfilling, mowing. 9-2352.

LONG GRASS CUTTING. ENTER small gate. Wightman 7-2453.

HAY CUTTING, TRACTOR WORK. Free estimates. Carlson. 9-2043.

SHINGLES, TRACTOR SERVICE HAY MOWING, BUSH CUTTING, tractor work. 9-1673.

PLUMBING AND HEATING

BALLAM & RAWLINGS LTD.
"THE RELIABLE PLUMBERS"
SERVICE - SUPPLIES
CONTRACTS
2657 DOUGLAS (AT FOUNTAIN CIRCLE) 4-1641

PAULIN'S PLUMBING & HEATING. Repairs, remodelling. 1323 Government St. 4-7442.

EMPIRE PLUMBING & HEATING. Contracts. 3-9115. 706 Kings Road.

19 BUSINESS SERVICES

PITT & HOLT LTD.
Plumbing, heating, installations. Financed under home improvement plan 602 Esquimalt Road. 3-7413.

T. A. HARVEY LTD.
PLUMBING & HEATING
Repairs—Renewals—Prompt Service
2-8276

ROOFING AND INSULATION

SIDING, ROOFING AND INSULAFOR INFORMATION ON HOME ROOFING — SIDING INSULATION — ROOF REPAIRS 20 Years' Satisfaction.
CAPITAL CITY ROOFING
1257 PANDORA 3-5911

DUROID, JOHNS-MANVILLE, BARRETT—TV ANTENNA SERVICE
Brock Robertson
1120 Hillside
Day 3-9644, Night 3-5452

VICTORIA ROOFING AND INSULATION COMPANY
848 FORT 2-3321
ROOFING, SIDING, INSULATION

ROOFING—SIDING
INSULATION — EAVESTROUGHS
PARKER JOHNSTON
1314 Broad 2-9181; eves., 2-4006

GUTTER AND DOWNPIPE REPAIRED AND CLEANED. MODEL SHEET METAL.
2010 DOUGLAS 3-3985

RUGS AND UPHOLSTERY CLEANING

IN YOUR HOME
RUGS, UPHOLSTERY DUROCLEANED. USE AGAIN SAME DAY. PHONE 4-8634; RES., 4-3244
DUROCLEAN SERVICES

WASHING MACHINE SERVICE

HAROLD'S REPAIR SHOP
Washing Machine Specialists. 2-3425

WASHING MACHINE PARTS AND service. Rear 946 Yates. 3-9915.

ALL MAKES OF WASHERS REpaired. 816 Fort. Phone 4-3021.

WASHING MACHINES
REPAIRS TO ALL MAKES WITH FACTORY-TRAINED SERVICEMEN ONLY. FACTORY REPLACEMENT PARTS USED.
McLENNAN, McFEELY & PRIOR
1409 GOVERNMENT STREET
Phone 4-1111 . Service Department

20 PROFESSIONAL SERVICES

CHIROPRACTORS

JOHN M. STURDY
"Specific Chiropractor"
Neurocalometer
1123 Blanshard Street 3-5034

CONVALESCENT HOMES

THE PRIORY CONVALESCENT HOME AND HOSPITAL
Under the care of the Sisters of the Love of Jesus.
699 Island Highway, Langford
8-1522

FAIRCLIFF CONVALESCENT AND Rest Home. Home comforts and care for infirm or aged ladies. Vacancy. 1471 Fairfield Road. 4-5832

ELECTROLYSIS

UNWANTED HAIR REMOVED permanently. Victoria Electrolysis Centre. 2-0614. 401 Campbell Bldg.

PRIVATE INVESTIGATORS

TROUBLES, PERSONAL, BUSINESS
Research Service Ltd.
5-650A Yates St. 4-0360, 3-8323

R. J. ADRIAN AGENCY
218 STOBART BLDG 2-4512

CONFIDENTIAL, PERSONAL INvestigators, government licensed, bonded. Up-to-date methods get results fast. World-wide affiliation. Family or business matters investigated with complete secrecy. Inquiries invited: Write, call or wire
NATIONAL INVESTIGATION AGENCY
No. 314—620 View St. Phone 4-2814

21 PERSONAL

ALCOHOLICS ANONYMOUS
Have you a drinking problem? "Rarely have we seen a person fail who has thoroughly followed our path." Confidential information. 3-0415 24 hours.

21A BUSINESS PERSONALS

HAVE YOU A MORTGAGE OR AN agreement for sale that you receive monthly payments from and are anxious to sell to realize your cash? Ask for Don Smith or John Blair for appointment, or they will call at your home on request. Northwestern Securities of Victoria Ltd., 631 Yates Street. 4-8054.

KLEEREX BABY OINTMENT AND soap prepared particularly for infant skin conditions. Amazingly effective against eczema, rash, etc. Also Kleerex Ointment for adults. All druggists.

DOROTHY SAGE SECRETARIAL SERVICES
1011 Blanshard St. 4-8634 2-7108,
Duplicating - Transcripts
Direct Mail

MOTHERS! RENT A CARRIAGE OR stroller while shopping with baby. Only 25c daily.
ROBINSON'S
1307 Broad 3-6212

ATTENTION! CALL US FOR A complete overhaul of your sewing machine. 4-3021. A. E. Taylor & Co. 816 Fort.

FUR REMODELLING AND REPAIRing service; pick-up. Model Furriers, 1030 Fort Street. 3-6570.

"DAB" CLEANS SCUFF MARKS off chairs, table legs, white shoes. At stores.

SLENDOR TABLETS ARE EFFECtive. Three weeks' supply $2; nine weeks', $5. At all druggists.

Arts of the Mystic East
Handcrafts in bronze, brassware, incense burners, hookahs, jewellery, a fine selection of dinner rings in unusual settings, necklaces, bracelets form Asiatic and European countries, precious gems, extracts of flower oils, so intriguing you will want to browse often in the
Persian Arts and Crafts
Limited
907 GOVERNMENT STREET
PHONE 2-4124

BIRKS
All jewellery and silverware, worn or damaged, is skilfully repaired or made over to your pleasure by BIRKS craftsmen.
One-year guarantee on watch repairs. Bring your diamond jewellery to us—we sell on consignment.
JEWELLERS — SILVERSMITHS
706 Yates Street Phone 2-4241

25 DANCING

ACADEMY BALLROOM DANCING—Private lessons daily, classes. 3-1643. 1012 Douglas.

27 FUEL

WOOD SAWDUST

HILLCREST DRYLAND FIR
A bargain sale of Hillcrest dryland Douglas fir blocks and slabs in 12-in lengths; hand graded to eliminate sawdust and rubbish. 1 cd. $7, 2 cds. $13. Also fir dryland split wood, absolutely clean, no chopping required. 1 cd. $7, 2 cds. $13. Bone dry absolutely clean cedar, 1 cd. $5. 2-1551. CAPITAL FUEL CO. 2-1551

RONALD HOPKINS & SONS—Pres-to-Logs delivered immediately. No. 1 fir for furnace

T.V. with Lee

MOORE-OLSON WORLD TITLE FIGHT STARTS AT 7 ON C-5

SOUNDS GAY — Jackie Gleason may be gone next Saturday night but he won't be forgotten—that is if the program he has left in his 8 to 9 spot on **Channel 11** is as good as it would appear.

The stout comic has chosen **"America's Greatest Bands"** as his summer replacement show. Viewers are scheduled to see four bands on a turntable. Next Saturday the featured aggregations will be those of Bob Crosby and his original Bobcats, Sammy Kaye and his band, the Sauter-Finnegan group and the Paul Whiteman orchestra.

Although the bands will change each Saturday night those that appear will always be under the baton of Paul Whiteman, the celebrated once-styled King of Jazz who has been around so long that this columnist can never remember a world without him.

★ ★ ★

Good news for the young fry is that the music scheduled is definitely grooved for dancing as well as listening, which could help out Saturday night house parties no end.

As it is planned, the first band is visible on half of the revolving stage, a second will be getting set up on the invisible other half, to be swung into view of the cameras when the proper moment arrives. There will be no awkward pause and no amalgamated finale.

Among the other orchestras slated to appear on "America's Greatest Bands" are those of Xavier Cugat, Tex Beneke, Phil Spitalny, Enric Madriguera, Charlie Spivak, Duke Ellington, Les Brown, Phil Napoleon, Hugo Winterhalter, Percy Faith, Count Basie, Ted Weems, Ralph Flanagan and Puppi Campo.

Sounds wonderful.

★ ★ ★

GOOD SHOWS: If you haven't already seen them there are a couple of excellent late movies still sculling about that we would recommend highly for your viewing pleasure. The first of these is "The Sullivans" and the second is the epic spy-thriller, "Night Train." One not quite so good, but still solid entertainment, is "Sleep, My Love," with Claudette Colbert and Don Ameche.

Kiddies' Korner

5.00: Folk Songs, **Channel 2**; Pinky Lee, **4**; Cartoons, **11**; Mystery Theatre, **13**.

5.15: Cartoon Carnival, **Channel 11**.

5.30: Howdy Doody, **Channels 4** and **2**; Stan Boreson, **5**; Western movie, **11**. (Around Town—a teen-age show **Channel 13**.)

6.00: Hopalong, **Channel 2**; Gardner's Garage, **4**; Sheriff Tex, **5**; Ramar of the Jungle, **12**.

6.30: Cartoon Time, **Channel 12**.

7.00: Hopalong, **Channel 13**.

8.00: Lone Ranger, **Channel 5**.

Sport

7.00: Light-heavy champion of the world Archie Moore meets middleweight champ Carl (Bobo) Olson in a 15-round bout at New York's Polo Grounds via **Channel 5**. Moore, who confesses to 38 but thought about 42, is the favorite to keep his crown. Some think this may turn out to be the fight of the year.

8.00: Obeck's summer sports show, **Channel 2**.

9.30: ~~Outdoors with Jarstad, **Channel 13**.~~

Headliners

7.00: Unfortunately Three for Tonight makes its debut on **Channel 11** at fight time. In it Paul Gregory presents a condensation of his revue direct from Broadway, starring world-famed dancers Marge and Gowers Champion, singer Harry ("Carmen Jones") Belfonte and voices of the Walter Schumann choir.

Other programs at this time are Bill Bellman's Almanac on **Channel 2**; Deadline News on **Channel 4**.

7.30: Your Star Showcase, on **Channel 2**, tells the story of "The Search," about an American newspaperman who enters a foreign country in disguise while searching for a friend.

At the same time Eddie Fisher guests famed showman George Jessel on **Channel 4**.

7.45: John C. Swayze presents the news from San Francisco, where he is attending the 10th anniversary session of the United Nations, **Channel 4**.

Meanwhile Charles Herring brings the latest news to **Channel 5** under the heading Early Edition.

8.00: On **Channel 4** Kodak Request Performance's drama is "Sal," with Gladys George in the starring role. Joan's young son is excited about the circus coming to town but his mother is only distressed, fearing her past may come to light.

The Lone Ranger yarn on **Channel 5** is called "Sheriff Sale," where the rider and his pal Tonto have to rush to aid the new sheriff against the lawless elements in town.

Other shows include Godfrey and friends on **Channel 11**; the Dick Tracy serial on **Channel 13** and Life With Elizabeth on **12**. In this last Elizabeth's hubby decides to invoke chemistry and make a hand lotion for her.

8.30: Shows at this time include I Love Lucy on **Channel 2**; My Little Margie on **4**; Boston Blackie on **12**; Disneyland on **5** and Melvyn Douglas' Hollywood Off-Beat on **13**. In this last Steve Randall places his trust in a 14-year-old girl with an innocent, trusting face.

9.00: Kraft Theatre presents Philip Abbott and Kathleen Maguire in "Someone to Hang" on **Channel 4**. The plot deals with a murdered girl's brother who accuses a stranger in town with the slaying.

Meanwhile Ford Theatre, on **Channel 2**, shows "A Season to Love," wherein a lonely girl marries the town inebriate. Stars are Ida Lupino and Howard Duff.

On **Channel 11** The Millionaire treats with "The Story of Mildred Millikan," wherein a fine young girl, the recipient of a million-dollar cheque, does her best to adopt six orphans. The agency, however, has other ideas.

"Doll House" is the title of the Mr. and Mrs. North mystery on **Channel 13**. In it the detecting couple visits a doll repairing shop and discover a strange Swiss doll.

Godfrey and Friends can be found on **Channel 12**.

9.30: Shows now include On Stage variety, **Channel 2**; I've Got a Secret panel, **11**; and Inner Sanctum on **12**. This last is called "The Lonely One," about an old gentleman who seeks the limelight by admitting to crimes that he did not commit.

10.00: Channel 2's Medic drama is about the work of a navy surgeon performing an operation upon a young sailor while at sea.

One of Wednesday evening's most popular programs, Ralph Edwards' This Is Your Life, appears on **Channel 4**.

On **Channel 5** the Mr. Citizen drama is about how a Dutch shopkeeper harbors a Jewish family from the Nazis during the Second World War.

The Biff Baker drama is on **Channel 11**.

10.30: The Bob Cummings comedy is on **Channel 2**; Junction Jamboree on **5**; Sam Rinaker's late news on **11** and Big Town on **4**. This last is called "Cop Baiter," about a witness to a beating.

11.00: War in the Air graces **Channel 2**. This, of course, is a repeat of the Sunday show.

Meanwhile Frankie Laine sings on **Channel 4** and The Vise appears on **Channel 5**. This last is called "Murder of a Ham," about an amateur radio operator who picks up a voice transmitting secret code, then later hears the same voice while attending a party.

Theatre

TONIGHT'S MOVIES:

6.45: Channel 12 — Family Theatre presents Ron Randell in the motion picture "Shark God," about pearls that once formed the eyes of an idol.

10.00: Channel 12—Anna Neagle stars in Candlelight Theatre's film about the life of Queen Victoria, called "Sixty Glorious Years."

10.30: Channel 13—Richard Arlen stars in "Identity Unknown," about a returned veteran suffering from amnesia.

10.45: Channel 11—June Lockhart and Mark Daniels take the lead roles in "Bury Me Dead," about a girl returning home after her funeral.

11.30: Channel 4 — "Man From Frisco" — about the dreams and ambitions of a construction engineer.

11.45: Channel 5—This is an Italian film called "Singing Town," wherein a young sailor falls in love with his boss' daughter and gets fired for his pains.

Tonight's Programs

ALL TIMES ARE LOCAL — CHANNELS RESERVE RIGHT TO MAKE LAST-MINUTE CHANGES

	CBUT Vancouver Channel 2	KOMO-TV Seattle Channel 4	KING Seattle Channel 5		KTNT-TV Tacoma Channel 11	KVOS-TV Bellingham Channel 12	KTVW-TV Tacoma Channel 13
6.00	Hopalong	Gardner's Garage	Sheriff Tex	6.00	Cowboy Theatre	Ramar	Movie
6.15	Hopalong	Gardner's Garage	Sheriff Tex	6.15	Cowboy Theatre	Ramar	Movie
6.30	Crusade		Sheriff Tex	6.30	Doug Edwards	Cartoons	Movie
6.45	News		Sheriff Tex	6.45	Perry Como	Family Theatre	Movie
7.00	Almanac	Deadline	Fights	7.00	Three For Tonight	Family Theatre	Hopalong
7.15	Almanac	Deadline	Fights	7.15	Three For Tonight	Family Theatre	Hopalong
7.30	Showcase	Eddie Fisher	Fights	7.30	Three For Tonight	Family Theatre	Hopalong
7.45	Showcase	News	Early Edition	7.45	Three For Tonight	Family Theatre	Hopalong
8.00	Vic Obeck	Request Performance	Lone Ranger	8.00	Arthur Godfrey	Life With Liz	Dick Tracy
8.15	Vic Obeck	My Little Margie	Lone Ranger	8.15	Arthur Godfrey	Life With Liz	Dick Tracy
8.30	I Love Lucy	My Little Margie	Disneyland	8.30	Arthur Godfrey	Boston Blackie	Melvyn Douglas
8.45	I Love Lucy		Disneyland	8.45	Arthur Godfrey	Boston Blackie	Melvyn Douglas
9.00	Ford Theatre	Kraft TV	Disneyland	9.00	Millionaire	Arthur Godfrey and Friends	Mr. and Mrs. North
9.15	Ford Theatre	Kraft TV	Disneyland	9.15	Millionaire		
9.30	On Stage	Kraft TV	Eddie Cantor	9.30	Got a Secret	Inner Sanctum	Outdoors—Jarstad
9.45	On Stage	Kraft TV	Eddie Cantor	9.45	Got a Secret	Inner Sanctum	
10.00	Medic	This Is Your Life	Mr Citizen	10.00	Biff Baker	Candlelight Theatre	Question Before the House
10.15	Medic	This Is Your Life	Mr Citizen	10.15	Biff Baker		
10.30	Bob Cummings	Big Town	Junction	10.30	News	Candlelight Theatre	Movie: "Identity Unknown"
10.45	Bob Cummings	Big Town	Jamboree	10.45	Late Show		
11.00	War in the Air	Frankie Laine	The Vise	11.00	"Bury Me Dead"	Candlelight Thtr.	"Identity Unknown"
11.15	War in the Air	Frankie Laine	The Vise	11.15	"Bury Me Dead"		
11.30	CBC News	Movie: "Man From Frisco"	World Today	11.30	"Bury Me Dead"	News. Off	"Identity Unknown"
11.45	Weather		Movie	11.45	"Bury Me Dead"		
12.00	CBC News	"Man From Frisco"	"Singing Town"	12.00	"Bury Me Dead"		
12.15			"Singing Town"	12.15	Ball Scores		
12.30			"Singing Town"	12.30			
12.45				12.45			

Early Thursday Programs

	CBUT Vancouver Channel 2	KOMO-TV Seattle Channel 4	KING Seattle Channel 5		KTNT-TV Tacoma Channel 11	KVOS-TV Bellingham Channel 12	KTVW-TV Tacoma Channel 13
9.00		Tennessee Ernie		9.00			
9.15		Tennessee Ernie		9.15	Nate Ferrier		
9.30		Mother Goose		9.30	Arthur Godfrey		
9.45		Mother Goose	Farm Summary	9.45	Arthur Godfrey		
10.00		Ding Dong School	Cartoon Festival	10.00	Arthur Godfrey		
10.15		Ding Dong School	Cartoon Festival	10.15	Arthur Godfrey		
10.30		Way of World	TeleScope	10.30	Wicme Travelers		
10.45		Sheila Graham	TeleScope	10.45	Wicme Travelers		
11.00		Home	Telescope	11.00	Robert Q Lewis		
11.15		Home	Telescope	11.15	Robert Q Lewis		
11.30		Home	Morning Movie	11.30	House Party		
11.45		Home	Morning Movie	11.45	House Party		
12.00	Test Pattern	New Dimensions	Morning Movie	12.00	Big Payoff		
12.15	Test Pattern	New Dimensions	Morning Movie	12.15	Big Payoff		
12.30	Test Pattern	Feather Nest	Community Workshop	12.30	Bob Crosby		
12.45	Test Pattern	Feather Nest		12.45	Bob Crosby		
1.00	Test Pattern	Movie	Wunda Wunda	1.00	Brighter Day	Test Pattern	
1.15	Test Pattern	Movie	Wunda Wunda	1.15	Love of Life	Test Pattern	
1.30	Test Pattern	Movie	Albert's Room	1.30	On Your Account	Test Pattern	
1.45	Test Pattern	Movie	Matinee	1.45	On Your Account	Test Pattern	
2.00	Test Pattern	Cook Book Quiz	Matinee	2.00	Garry Moore	Test Pattern	
2.15	Test Pattern	Cook Book Quiz	Matinee	2.15	Garry Moore	Test Pattern	
2.30	Matinee	Ruth McCloy	Matinee	2.30	Inner Flame	Test Pattern	
2.45	Matinee	Ruth McCloy	Matinee	2.45	Road of Life	Test Pattern	
3.00	Matinee	Ted Mack	King's Ransom	3.00	Home Show	Test Pattern	
3.15	Matinee	Ted Mack	King's Ransom	3.15	Home Show	Test Pattern	
3.30	Matinee	Greatest Gift	King's Queen	3.30	Strike It Rich	Test Pattern	
3.45	Cowboy Corner	Miss Marlowe	King's Queen	3.45	Strike It Rich	Test Pattern	
4.00	Cowboy Corner	Hawkins Falls	Women	4.00	Valiant Lady	Matinee	
4.15	Cowboy Corner	First Love	Daly's News	4.15	Secret Storm	Matinee	
4.30	Cowboy Corner	Mr. Sweeney	King's Camera	4.30	Search	Matinee	
4.45	Timothy T.	Romances	King's Camera	4.45	Guiding Light	Matinee	
5.00	Make Music	Pinky Lee	King's Camera	5.00	Cartoon Carnival	Matinee	Mystery Thtr.
5.15	Make Music	Pinky Lee	King's Camera	5.15	Cartoon Carnival	Matinee	Mystery Thtr.
5.30	Howdy Doody	Howdy Doody	Stan Boreson	5.30	Cowboy Theatre	Matinee	Movie
5.45	Howdy Doody	Howdy Doody	Stan Boreson	5.45	Cowboy Theatre	Love of Life	Movie

28 A BUILDING SUPPLIES

STEWART & HUDSON LTD.
Member Retail Lumbermen's Assn
The Best Buy in Town
2x4 8 Ft. Studs
You can save money on 2x4 - 8 ft. at Stewart & Hudson Ltd. With new low-cost production facilities we are able to offer new low prices on 2x4 - 8 ft. Good mill run grade dressed to fine specifications and in big demand for wall studding in houses and apartments. Don't buy random lengths when you can buy all 2x4 - 8 ft. for only $88 M
(All prices shown 1,000 ft. lots or more)
1x6 Drop Siding Shorts, M $29
1x6 Drop Siding Longs, M $39
1x6 Utility Tongue & Groove, M $32
2x4 Dressed Utility, M $33
2x6 Dressed Utility, M $35
2x8 Dressed Utility, M $35
1x4 Dressed Boards $25
1x6 Dressed Boards $29
1x6 and 1x8 Utility Shiplap $40
1x6 No. 3 Cedar Shiplap $56
1x8 No. 3 Cedar Shiplap $58
Garden Stakes, per foot ½c
Look—Save Money
On Duroid Shingles—Apply Them Yourself—Quickly, Easily—Any Standard Color
Hexagon pattern, 100 sq. ft. $7.99
Square Tab, 100 sq. ft. $9.99
Insulated Siding makes old houses new, insulates too, easy to apply. Duro-Stone, Duro-Shake, Duro-Brick. Any standard color, per square $17.50
Roll Brick or Roll Stone Siding. 100 sq. ft. only $5.95
Screen Doors
Sizes 2/6x6/6, 2/8x6/8, 2/10x6/10 and 3/0x7/0.
FULL SCREEN $4.50
PANEL BOTTOM $6.75
Large Stocks of Screen Wire in Green, Grey, Copper and Fibreglass
Berry Overhead Garage Doors
Fully weatherstripped, noiseless. Require only 1⅞" headroom. Large selection of standard sizes, complete with hardware 8 ft. x 7 ft., only $86
Spacemaster
Folding Doors. Save up to 9 sq. ft. of floor space. Quick and easy to install, washable. Can be painted or covered to match drapes. A good range of sizes from 2/8x6/8 at $31.50
Distributors
Of Rustproof Metal Windows. There are many imitations but only one Rustproof Metal Window made by the Rustproof Metal Window Co. of England. Not a sprayed-on finish but genuine hot dipped galvanized metal window. Large stocks, low prices, order today.
Your Credit Is Good
Buy on Open Credit Account
Pay on July 15
If you are a home owner, you are eligible for budget terms on home improvements. Even if there is a mortgage on your home you are eligible for this credit plan. Enclose porch, add a room, carport, finish attic or basement, new furnace, electrical and plumbing, etc. Up to 24 months to pay. Enquire today.
STEWART & HUDSON LTD.
2-2171 — 2-2172 — 3-2612
405 GORGE ROAD
Open All Day Saturday
Lots of Free Parking
Also at Duncan, Ladysmith, Nanaimo, Port Alberni

LUMBER
Top-grade lumber for any building projects. Complete service for contractors and private builders, priced to sell. To make a good start, see R. A. GREEN.
Galvanized Steel Windows
A wide range of sizes, easily installed, no painting required.
Yellow Cedar
Clear Boat Lumber
The finest selection of this useful lumber available in a complete range of sizes.
Berry Steel Garage Doors
Modernize your present installation with these smooth operating doors, easy to install yourself, or we will have it done for you. Give us a call for prices.
Knotty Pine Panelling
Well finished product in 6" 8" and 10" widths.
R. A. GREEN LUMBER CO. LTD.
4-7614

YOU'LL GET A BETTER BUY FROM
HICKMAN TYE
OR A HICKMAN TYE DEALER
CHOOSE NORGE APPLIANCES FOR YOUR NEW HOME
Refrigerators, 9.8 cu. ft. Each $379.95
9.86 cu. ft. Each $449.95
12 cu. ft. Each $499.95
Automatic Washer $379.95
Automatic Dryer $229.95
For the apartment couple:
Baby Washers, electric $56.95
Terms of Course
HICKMAN TYE HARDWARE CO LTD
1211 Quadra St. Phone 4-8137

MAHOGANY DOOR SPECIAL
6 only, 2'8"x6'8" $9.00
7 only, 2'0"x6'6" $7.50
MIX-KWIK
Dry-mix concrete—just add water.
Per bag, covers 4 sq. ft., 2" thick, each $1.20
Ideal for cementing clothes line poles, fence posts or any small cement job.
Dry-mix patch—just add water. Per bag covers 8 sq. ft. ½" thick, each 85c
Used for smooth topping on concrete, setting drain pipes, repairing stucco, etc.
Everything to Build Anything
SIDNEY LUMBER Limited
2333 Government St. 2-5187 2-5188

Order "ALL" Your Building Supplies AT
Parker, Johnston Ltd.
1314 Broad Street 2-9181

28 A BUILDING SUPPLIES

BUILDERS SASH & DOOR LIMITED
MANUFACTURERS OF FINE MILLWORK
NEW LOW PRICES
ON GALVANIZED RUSTPROOF METAL WINDOWS
The lifetime trouble-free window for residences and apartments. We are direct import distributors of the—
RUSTPROOF METAL WINDOW CO.
One of England's Largest Manufacturers
And bring you these fine windows at factory prices—You do save because there is no middleman profit, no salesman commission. You have the choice of fitting these windows directly in the 2x4 or else we supply precision wood frames, quality aluminum surrounds.
IT'S CHEAPER
to frame your openings to stock sizes. Bring us that blueprint or plan for a free estimate.
YOU WILL SAVE MONEY ON RUSTPROOF METAL WINDOWS
Insist on RUSTPROOF—Made only by the Rustproof Metal Window Co.
New supply seed flats for greenhouses, growers, etc. 3 inch 70c each; 4-inch 75c each.
BUILDERS SASH & DOOR LIMITED
350 GARBALLY RD 2-3171 - 2-3172
RETAIL STORE OPEN SATURDAYS 'TIL 12:30

LUMBER BUILDERS' SUPPLIES
Handy Size "Take Home" Panels
Laminated Plastic Table and Counter Tops—Ready to use.
"Do It Yourself" Aids and Plans.
Metal Trim—Table Legs.
Sander and Polisher Rentals.
SHAWNIGAN LUMBER YARDS
2000 GOVERNMENT ST. 2-7261

FOREST CEDAR SIDING
Adds an atmosphere of warmth and beauty to your home. Available in 8", 10" or 12" widths, and in rough or surfaced face, select or utility grades.
British Columbia Forest Products Ltd.
Phone 2-7221
371 GORGE RD. E.

For That Cement Job, Large or Small
TRUE MIX CONCRETE
Delivered to the job, ready-mixed in the right proportions. Look for the big transit mix trucks.
EVANS, COLEMAN & JOHNSON BROS. LTD.
Two Warehouses to Serve You
900 Wharf - 2-8121 - 3191 Douglas

DRYSDALE'S
ARBORITE—METAL MOLDINGS
KITCHEN CABINETS
AMEROCK CABINET HARDWARE
GARAGE DOORS—FRENCH DOORS
MONODORS—WEISER LOCKS
GYPROC—GUTTERS—LUMBER
CASINGS—DOOR JAMB
S1L58—MOLDINGS
GLIDDEN PAINT—PLYWOOD
ROOFING—WOODEN SASH
DRYSDALE SASH & DOOR CO. LTD.
1720 COOK ST 4-4411

THERMADOR
BUILT-IN STOVES AND OVENS
NOTE: We will be pleased to have a representative call to give you full information without obligation. Just send us your name and address.
BAYVIEW WOODWORKERS
Inquiries Invited
160 Bay 4-8531

FENCING FOR LESS
Plywood Projects and Plans
50 ft. of fencing and nails at $15.50
12'x20' garage, complete $146.50
Saanich Lumber Yards
OPEN ALL DAY SATURDAY
"From Producer to You"
3041 Douglas St. 3-3038; eves 4-3508

INTERLOCKING METAL WEATHER STRIPS
FOR ALL TYPES OF WINDOWS AND DOORS
B. T. LEIGH
Venetian Blinds
Metal Weatherstripping
736 Newport 3-9589

BETTER BUYS in BUILDING SUPPLIES
LANGFORD 8-3451 — COLWOOD 8-3612

28D FURNITURE
DAVENO AND CHAIR, 2 COT BEDS with mattresses, Mr. and Mrs. chest of drawers, desk, coffee table, and other household effects. 2340 Trent Street.
YOUR MATTRESS REBUILT LIKE new at a genuine saving. Upholstery repairs. Boat cushions to order. Atlas Mattress Shop 2714 Quadra at Hillside 4-4925
IT COSTS YOU NOTHING TO look but may save you plenty. See PANDORA USED FURNITURE 1050 Pandora (near Cook) 3-6319
KILSHAWS AUCTIONEERS
WE BUY - WE SELL
WE APPRAISE
4-6441
THREE - PIECE CHESTERFIELD, cleaned, demothed, sanatized in your home, $12. Work guaranteed. Ambassador Home Service. 2-5532.
BETTER CLASS FURNITURE bought, sold and appraised. Appreciate all offers. Hub Furniture 713 Johnson 4-6425
VOGUE FURNITURE
GOOD USED FURNITURE BARGAINS
860 YATES PHONE 4-3111
MAYNARD & SONS
FOR FREE APPRAISALS
We Buy and Sell Everything
733 Johnson Phone 4-5921
REAL BARGAINS FROM OUR TRADE-IN DEPT.
1 Complete Real Walnut Bedroom Suite $98.50
1 Five-drawer Walnut Dresser, large, mirror $22.50
1 Two - piece Chesterfield Suite $17.50
1 Two-piece Davenport Suite, $79.50
1 Two - piece Velour Upholstered Chesterfield Suite $94.50
1 Davenport $21.50
1 Kitchen Table, four strong chairs $14.75
1 Gateleg Dropleaf Kitchen Table and two chairs $16.50
VOGUE FURNITURE
"Out of the High-Rent District"
Phone 4-3111, 860 Yates near Quadra

28D FURNITURE
TRADE-IN VALUES
Chrome Smoker $8.90
3-Fold Fire Screen $7.50
2 Only, Camp Stools, each $1
Oak Dining Chairs, each $3.50
3 Kitchen Arm Chairs, each $4.95
Small Bedroom Rocker $7.50
Reed Basket Chair $7.50
Upholstered Bedroom Arm Chair $8.50
2 Walnut Nite Tables, each $10.50
Wooden Kitchen Stool $1.50
Tri-Light Lamps $9.50
Bridge Lamps $7.50
HOME FURNITURE
825 FORT ST. 2-5138

28D FURNITURE
FREE!
5 - pce. Airfoam Chrome Set with purchase of this Westinghouse 8-cubic ft push - button defrost refrigerator
$329
AT
HUMBER'S
531 Bastion 3-2111

28D FURNITURE
YOU'LL BE AMAZED HOW MUCH you can save on the cost of a new chesterfield by letting our experts reupho'ster and modernize your present one. Hazel's Chesterfield House 538 Johnson 4-3042
5-piece chrome suite $62.50
Hoover vacuum cleaner $49.50
Light oak china cabinet, like new $62.50
Single beds, complete $22.50 to $49.50
9'x12' Axminster carpet $65.00
HOLLAND BROTHERS & CO.
824 Port Street 3-0913

28 D FURNITURE
STANDARD FURNITURE VIEW ST. SPECIALS!
8-DRAWER MR. & MRS. CHEST, in white wood. Reg. $32.50 $25.50
NIGHT TABLE, in light oak. Regular $29.95 $19.90
STANDARD FURNITURE
VIEW ST. BARGAIN BASEMENT
Downstairs in Scollard Bldg.
View St. just up from Douglas
Whatever your buying or selling problem is, use and read Classified Ads daily.

28E MUSICAL INSTRUMENTS
SCANDALI PIANO ACCORDION, 120 bass, four bass switches and 11 treble switches plus wrist action master switch. Only two years old and in good condition. Case included. Call at 681 Dunedin or phone 4-7355 between 5.30 and 6.30.
FOR RENT — SMALL LE SAGE piano and bench, recently polished and reconditioned like new. May purchase later if desired. 3-0248. 4-1129.
HOHNER PIANO ACCORDION, 120 bass, with couplers. Brand new cost $230, will sacrifice $169.50. Terms. 3-0248. 4-1129.
BALDWIN, BELL, HEINTZMAN pianos, Hammond, Baldwin, Estey, Minshall organs, grand pianos. G. Willis, 600 Courtney 2-4712.
HEINTZMAN & CO PIANOS, NEW and used, for sale or rent. Showroom at Dowell's Warehouse. 3-0248. 4-1129.
PLETCHER BROS LTD
ENQUIRE ABOUT HIGH FIDELITY "SPECIAL"
HARMONY HOUSE
912 DOUGLAS 2-9405
WANTED TO BUY—GOOD PIANO, small size preferred, not over $200. 3-0248. 4-1129
PROFESSIONAL INSTRUCTION
BERNIE PORTER
MUSIC STUDIO PHONE 2-9542
GIBSON HAWAIIAN ELECTRIC guitar, cost $240; sacrifice price $60. 7-3202.
LOVELY WEBER PIANO, $189. 2-5317.
HARMONY HOUSE
912 DOUGLAS
KEEP YOUR CHILD BUSY THIS SUMMER!
Lessons are now being arranged on Accordion, Marimba, Guitar, Piano and other instruments. Why not stop in and enroll your child? No instruments to buy. Instruments furnished for practice.
Inquire now about a free lesson on the instrument of your choice.
WARD'S MUSIC LTD.
1009 BROAD STREET 2-8146
Stores in Victoria and Vancouver

28F TELEVISION and RADIO SALES and SERVICE
THEY MAY LOOK ALIKE BUT ALL ANTENNA ARE NOT
SIMS FLYING V's
DON'T BE MISLED BY APPEARANCE. ONLY SIMS FLYING V's CAN GIVE YOU TOP QUALITY AND LASTING PERFORMANCE. MADE IN B.C. FOR LOCAL CONDITIONS
SPECIFY SIMS FLYING V's
LOOK AT THE CARTON
KENT'S LTD
RADIO AND TV SALES AND SERVICE. BATTERIES FOR MOST MAKES OF PORTABLES.
742 FORT
SALES 3-7104 SERVICE 3-3513
TV AND ANTENNA INSTALLATIONS, servicing by experienced technicians. Work guaranteed. 24-hour service. Crusaders TV Service Co. 4-8473 nite 2-0765 day.
USED COMBINATION RADIO AND record players. Coast Electronics, 1100 Pandora. 3-5344.
ATKINSON & PEARCE
Guaranteed Service and Repairs to all makes of radio and TV
2-8521 620 Fort Street
EXPERT TELEVISION AND RADIO REPAIRS. KING TELEVISION & RADIO, 756 JOHNSON (FORMERLY JACK'S AUTO RADIO) 4-9913
TV SERVICE AND REPAIRS. Your Leeds satisfied by qualified TV technicians. Phone BUTLER BROTHERS at 3-6911
FOR BEST TV INSTALLATIONS call Edward Drew 745 View 2-8511
SEE MURPHY ELECTRIC FOR lighting fixtures. 715 View 4-1713.
RELIABLE TV RADIO REPAIRS. R.K. Radio, 745 View. 3-7021. 8-1076.
MAIS ELECTRIC
FOR FAMOUS NAMES IN T.V.
SYLVANIA
MOTOROLA
ADMIRAL
Easy Terms—Liberal Trade-in Allowance on Your Old Radio
"Where Service Is Our Motto"
1821 Cook St. Phone 2-4131, 2-8790
Plenty Free Parking Space
CHANNEL MASTER
TV Antennas and accessories are made especially for your locality. THE CHAMPION SUPER RAINBOW Z MATCH, YAGIS AND FOLDED V are a few designed for you by CHANNEL MASTER
Call your TV Dealer or Installer TODAY!

28H SPORTING GOODS SALES and SERVICE
SPORTSMEN!
The latest guns and rifles on display at our booth in the Sportsmen's Show—see you there.
ROBINSON'S
1307 Broad St. 3-6212

28J SEWING MACHINES
Woodward's
NECCHI, BERNINA SEWING CENTRE
Singer Desk Model, reverse stitch $209
Necchi Portable BP Model $109
Seamstress Rotary Console $99
Singer Round Bobbin Console $79
Singer 7-Drawer Drop-Head $39
All in Excellent Guaranteed Order
See the amazing new Necchi Bernina open arm machine. Darns, mends, etc., as easily as sewing a straight seam. A very complete machine with fine carrying case. Price $189
Necchi-Bernina prices start at $124. Call or telephone for free demonstration. Very good trade-in allowances. Easy terms.
WOODWARD'S NECCHI BERNINA SEWING CENTRE
750 Pandora Phone 2-8932

28K BICYCLES and MOTORCYCLES
$10 ALLOWANCE
On your old bicycle regardless of condition. See our selection of new Enfield, Rudge and Raleigh Industries' bicycles from $45. Easy terms.
OVERSEAS CYCLES
"Just down from the Bay"
624 Fisgard 2-0232
YOU'LL FILL YOUR HOURS WITH wholesome sport when you swing onto the saddle of a peppy motorcycle from us. Used and new guaranteed models available easy terms, free instruction.
BROOKLANDS MOTORCYCLE SALES and SERVICE LIMITED
899 Fort St. "Victoria's Finest" 3-5828
$10 ALLOWANCE
On your old bicycle regardless of condition. Complete selection of famous makes—Enfield, Rudge, Viscounts and B.S.A., etc., from $46. Easy terms.
OVERSEAS CYCLES
"Just down from the Bay"
624 Fisgard 2-0232
FOR PASSING!
Reward your child with a new C.C.M. or Raleigh bicycle for passing at school. Best selection—convenient terms.
ROBINSON'S
1307 Broad St. 3-6212
GIRL'S B.S.A. BICYCLE, FULLY equipped, as new, sacrifice $30. Can be seen at Oak Bay Bicycle Shop, 1968 Oak Bay Ave.
BICYCLES, THREE-SPEED, $39.50; new tires, $1.95; new tubes, $95c; bicycles, all sizes; repairing while you wait. Aaronson's, 585 Johnson.
GIRL'S BICYCLE, $20; 18" TRICYCLE, $7. Both first class. 2-2033. 53 Regina.
1954 B.S.A. BANTAM, $190. 3236 Doncaster. 3-5273.
QUICK REPAIR SERVICE, OVERseas Cycles, 624 Fisgard. 2-0232.

28K BICYCLES and MOTORCYCLES
LES BLOW
Wants your motorcycle as a trade-in on either a used or new B.S.A., Triumph, A.J.S., Matchless, Vincent or B.M.W.
Get a Motorcycle and Cash for Your Car
Our repair department is operated by mechanics with qualifications not equaled in this city
LES BLOW'S MOTORCYCLE SALES
2643 Douglas 4-7843

28L STOVES and FURNACES
"PACIFIC"
The famous sealed-in-steel furnace and oil units that cannot smoke. Gives you a lifetime's satisfaction.
PACIFIC SHEET METAL WORKS LTD
1009 Yates 2-3169
VICTORIA FOUNDRIES LTD. 621 Princess Ave. "Radio" all cast and steel furnaces and sawdust burners. Stove, furnace, sawdust burner parts. Castings made to order. 4-2124
USED OIL BURNERS, SAWDUST burners and furnaces. Apply Model Sheet Metal, 2010 Douglas. niture, 341 Johnson St.
FURNACES INSTALLED AND REpaired. Shaw Sheet Metal, 2116 Government. 2-2342 days, 9-3148 nights.
STOVES AND FURNACES — USED extended models, coal and wood ranges, $20 and up. Eagle Sales, 1016 Fort. 2-3923
WHITE ENAMEL GARBAGE burner, $45. One cream enamel garbage burner, $25. Eagle Sales.
FURNACE, WELDED TYPE, IRON Fireman stoker, complete $235. 4-6893.
SMALL ELECTRIC RANGE, NEW condition, $125 or nearest offer. 3-8617.
THREE-BURNER HOT PLATE small oven. Reasonable. 4-7065 after 3 p.m.
GET NICKEL-PLATED PIPES FOR your new oil-burner stove. Ask your stove dealer for them.
SECOND-HAND COAL STOKER, steel and cast iron furnaces. $25 Broughton. 4-9391.
FURNACE REPAIRING AND INstallation air-conditioning. Free estimates. Hugh Neuman, 4-2008.

28M MACHINERY
FOR RENT
Compressors, Concrete Breakers
Rock Drills, Pumps, Mixers
I.E.L. Chain Saw Agents
Alf. Becker, 2981 Tillicum Rd., 4-6414
RENT-A-TOOL
3102 Shelbourne 2-2214

28N GARDENS and SUPPLIES
HOT! DRY!
KEEP THOSE LAWNS GREEN!
O.K. Fertilizers and others. Hose, Sprinklers, etc.
S. & P. Earwig Bait at
SCOTT & PEDEN LTD.
506 Cormorant Street. Phone 4-7181
LET US FEED YOUR LAWN
Low cost for lawns and gardens. 2,000 square feet $6.00
4,000 square feet $11.00
At $2 per 1,000 square feet over. Free estimates and annual contract rates.
WALKER'S FERTIL-ADE
Non-Burning, Odorless. Non-Toxic
739 Pandora Ave. 4-7104
COME TO JENNINGS' GOOD quality bedding plants, tuberous begonias, geraniums, pansies, lots of annuals. 7-3242. 1701 Ruby. Closed Sundays.
FERTILIZE NOW. USE DUCK guano for best results. Rose beds, flowers, vegetables and lawns; 60c sack delivered. Sidney Duck Farm, Sidney 180
CUT YOUR LONG GRASS WITH a Jari Power Scythe. Has no equal for long grass or light brush. Mayhew, Strutt & Williams, 2312 Douglas. 4-3922.
RICH BLACK TOP SOIL, ROTTED cow, horse manure. Cinders, sand, gravel, clay, gravel fill. 3-7297. F & F Trucking 7-1935
LARGE SELECTION OF CHOICE bedding plants, geraniums, begonias and gladiolus. The Shrubbery, 757 Fort Street. 3-5915
PLANT NOW. SHRUBS DELIVerred and planted. Terms. 9-1189 evenings.
TOP SOIL, PEAT SOIL, MANURE, rock gravel, mushroom compost, manure by the sack. 9-1937
ROAD GRAVEL, FILL AND ROCK —4-9421.
BEST BLACK TOPSOIL, $3.50. Manure, rock, cinders. 3-5778.
USED FARM EQUIPMENT
POTATO DIGGER
LIME SPREADER
2-FURROW PLOW
CUB DISC AND PLOW
MANURE SPREADER
BOLENS GARDEN TRACTOR
FAMALL "H"
SUPER "C"
FEED GRINDERS
HAY RAKE
T9 CRAWLER
MOONEY & SONS
937 View Street 3-4177
POWER SPRAYING
Caterpillars, Weeds—Brush, etc. Fertilizing, Liquid Fertilizing.
PHONE NOW!
CHARLES A. CO

28X MISCELLANEOUS FOR SALE

EATON'S
TRADE-IN DEPARTMENT
636 Broughton Street

REFRIGERATORS—
1 Double Door Copeland $75
1 9 cu. ft. Frigidaire $219
1 7.6 cu. ft. Viking $229
1 9 cu. ft. Kerosene Servel $150
1 7 cu. ft. Coldspot $219
2 Ice Boxes ..... each $5
WASHERS—
4 Mechanic's Specials ..... each $10
1 Supreme $40
1 Full-Skirt Beatty $169
1 Viking Automatic $239
1 Connor Automatic $68
1 Beatty Automatic $169
1 Thor Automatic $125
RANGES, ELECTRIC—
1 Tudhope, 3-burner $50
1 Gurney Cottage $89
1 Hotpoint, Cottage $100
1 Moffat, double-oven $175
MISCELLANEOUS RANGES—
1 Mayfair Sawdust $35
1 Clare Jewel, wood and coal $50
1 Pot Oil with Fan $68
1 Beach Table-Top Gas $98
RADIOS—
1 R.C.A. Console $45
1 Electrohome Combination, 78 r.p.m. player $95
1 Chisholm Combination, 3-speed player $100
1 Viking Combination, 3-speed player $210
1 Crosley 21" TV Set $249
PIANOS—
1 Emerson $129
1 Whitney $69.50
1 Smith & Barnes $69.50
1 Schubert $89.50
FURNITURE—
Bedsteads or Springs ..... each $10
1 2-Piece Wine Chesterfield Suite $159
1 2-Piece Green Chesterfield Suite $80
1 3-Piece Bedroom Suite $109
1 Chromium-Plated Kitchen Set $49.99
Odd Tables ..... from $9.50 to $35
Chesterfield Chairs, 2 only! Each $25
VACUUM CLEANERS—
1 Viking $40.80
1 Royal $15
1 Gleneaton $70
ALSO . . . Oil Heaters, Lawn Mowers, Typewriters, Etc., featured in our Trade-In Department, 636 Broughton Street, opposite the Coach Lines Depot.
THE T. EATON CO.
OF CANADA LIMITED

Mc and Mc
CAPE COD CHAIRS. Good quality unpainted. Each $3.25
STURDY RUBBER DOOR MATS. 18"x29", waffle weave. Regular $2.69. Special to clear each 79c
Furniture Department, 2nd Floor.

FOR YOUR GARDEN
LAWN SOAKERS, RUBBER AND PLASTIC. GARDEN HOSE. SPRINKLERS. "SOAKER" SPRAY VINYL PLASTIC.
25' length, only $4.25
50' length, only $7.35
Hardware Dept. Main Floor

SHINGLE STAINS AND PAINT
Sherwin-Williams
LINSOLENE in colors: English tile red, brown, grey and black, per gal. $4.25
Blue or green, per gal. $4.75
SHERWIN-WILLIAMS SHINGLE-X. Black, red, brown. Price per gallon $3.00
Paint Dept., Main Floor

FOR DAD TO PUTT AROUND WITH
Wright and Ditson putting irons from $7.25
Drivers from $9.60
Golfing bags from $7.95 to $51.50
Socks, lettered set $3.75
"Featherweight" golf cart, rubber wheels $21.95

SHOP FIRST AT
Mc and Mc
1400 GOV'T ST. 4-1111

Woodward's
USED APPLIANCE SHOWROOMS
Easy Credit Terms Available
ELECTRIC RANGES
Westinghouse, 40" 135.00
Frigidaire, 40" 120.00
GAS RANGES
AMC, 36" 98.00
Heatrola Estate, 38" 125.00
WOOD AND COAL RANGES
Fawcett, white 75.00
Fawcett, cream 65.00
Findlay 20.00
Glencoe 15.00
OIL RANGES
Fawcett Pacific 45.00
Findlay, white 39.00
Fawcett 69.00
Fawcett oil range, new 228.00
SAWDUST RANGES
Fawcett Maywood 95.00
Strand 88.00
RADIO COMBINATIONS
RCA Victor (single speed) 48.00
Baycrest, 3-speed 135.00
Phillips, 3-speed 175.00
Chisholm (as new) 189.00
TELEVISION
Admiral 17" console 175.00
Westinghouse 17" consolette 169.00
Admiral 21", 1954 ..... 194.00
Westinghouse 24" console 279.95
IRONERS
Thor Gladiron 48.00
Beatty de luxe 125.00
Simplex (as new) 145.00
ALSO PIANOS, WASHERS, DRYERS, Etc.
Woodward's
NECCHI, BERNINA SEWING CENTRE
Used Appliance Showrooms
SEE OUR MONEY-SAVING VALUES
750 PANDORA 2-8932

REMODELING?
LET US SURVEY YOUR PLUMBING AND HEATING NEEDS. NO COST OR OBLIGATION.
CONSULT US
RE NHA HOME IMPROVEMENT LOAN
C. J. McDOWELL
Plumbing & Heating Ltd.
1000 DOUGLAS
Phone 3-4138

$25
For Your Old Boiler
On a new family-size double element SUPER HOT automatic electric storage tank—hot water heater
Regular $117.00
Less trade-in 25.00
ONLY $92.00
Delta Electric
714 Cormorant 4-7416

A.B.C. ELECTRIC
Rebuilt Vacuum Cleaners from $9.95
809 Fort Street 4-3119

28X MISCELLANEOUS FOR SALE

LAWN BOY LAWN MOWER
We mention these again because of the large numbers sold and the complete satisfaction of the buyers.
$84.50; De Luxe $89.90
Ask for a Demonstration Without Obligation.
DICKINSON & DUNN
Arena Way, Back of The Bay

29 WANTED MISCELLANEOUS

SELL FOR CASH
Think of these facts when you have used furniture, etc., to dispose of. We pay cash before your goods leave your home; we pay all trucking costs; we have established a reputation for fair dealing during almost two decades in business in Victoria.—Thanks, folks!
WALLY GRAY USED FURNITURE
617-619 Johnson Street 2-1631

ISLAND JUNK. BEER BOTTLES, etc., bought. Phone 3-0343. We call.

WANTED—BABY'S HIGH CHAIR. Gyproc, glass and eavestrough. 3-5310.

USED FURNITURE, TRUNKS. Best deal. Reliable Furniture. 3-6714.

TO SELL GOOD BOOKS CALL 2-1427. Haunted Bookshop, 845 Fort.

WANTED — USED FURNITURE. Holland Bros. & Company, 3-0913.

CARPETORIUM BUYS GOOD USED rugs. 3-2861.

WANTED — TENT, 7'x7'. PHONE 7-2975.

ENGLISH WARDROBE, MUST BE cheap. 3-1978.

WANTED — BOY'S 18" BICYCLE. 2-2514.

30 SWAPS

WILL SELL OR SWAP FOR DEEP freeze, butcher's 6-ft. cooler, display case. Made by Gair. Also large Universal refrigeration unit assembly; 1½-h.p. motor and blower unit. Strathcona Lodge. Phone Cobble Hill 50.

31A POULTRY HATCHING EGGS, ETC.

H. & N. NICK CHICKS
For best results and larger profits, Heisdorf and Nelson Nick Chick Leghorns, Hamps, Leg - Hamp, Cross, Austra - Whites, Barred Rocks and White Rocks. Order now.
KRIEGER'S HATCHERY LTD.
Aldergrove, B.C.
Phone Aldergrove 3831

FEBRUARY AND MARCH hatched pullets—Hampshires, Leghorn-Hampshire crosses, and other breeds. Get these for early layers. Write for price list.
RUMP & SENDALL LTD.
Langley Prairie, B.C.

WANTED — LIVE FOWL AND roasters, top prices paid, weighed on your place. Phone 8-1182.

BUSINESS BRED CHICKS
Immediate delivery on all popular breeds and crosses. Prices on request.
Bolivar Hatcheries Ltd.
Box 860, New Westminster, B.C.

31B HORSES

CAN YOU HELP US?
We are two young men trying to start a business up. We would like to lease a pasture and barns, suitable for 6 horses, to start riding academy. If inerested please phone 3-5583.

31C CATTLE

JERSEY - AYRSHIRE, FRESH, third calf, $125. Horgan, East Sooke. Phone Sooke 9x.

FOUR MILK COWS, ALL FRESH this week. Phone 9-2204.

31F DOGS

THE GREATER VICTORIA DOG Obedience Training club announce the start of their summer course on June 28. Enrollments will also be taken for the full course starting in September. For further particulars phone secretary 3-7908.

HEATHERHELLE DOG OBEDIENCE Training School, summer course starts June 27. Phone Mrs. Mellish, 9-2651.

CAIRN TERRIER PUPPIES. Melite Kennels, 4036 Raymond. Phone 9-2686.

IRISH TERRIER PUPPIES. DAM, English import. Phone 2-2248.

31G CATS

AVAILABLE FOR ADOPTION — Cats and kittens, all ages. Cats' Protection League. 4-9692 or 7-2795.

31L CAGE BIRDS and AVARIES

SELLING OUT, 50 BUDGIES (breeding stock), large aviary, cheap. 2-5742.

BABY BUDGIES FOR SALE, $3. 1443 Walnut Street.

31X MISCELLANEOUS LIVESTOCK

CUSTOM HAY BALING. JACKson, 8-2409.

STANDING HAY, END OF EAST Sooke Road.

34 HOTELS

THE GLENSHIEL, 605 DOUGLAS. A residential hotel providing every comfort for elderly people. 3-4164.

GLEN COURT HOTEL
$8 a week up. Newly decorated. 707 Blanshard Street. Phone 4-2225.

Ritz Hotel, 710 Fort St.
FURNISHED APARTMENTS AND ROOMS. 3-1021.
Elevator Service. Permanent or Transient.

34A VACATION GUIDE AND SUMMER RESORTS

ISLAND HALL HOTEL
Parksville, V.I., B.C.
The Island's most beautiful wide, white sand beach with warm sea bathing right at our doorstep. The hotel is commodious, hospitable, comfortable. The food is wonderful, cooked as for home by good women cooks. There are suites for families, the bedrooms with bathroom, and rooms with or without private bathroom. All rooms have hot and cold water. On third floor are extra large rooms specially priced for families. There is a new games house with fireplace and snack bar; and for outdoor living there are large patios, barbecue, shuffleboard, etc. Hotel is located right in village and on Island Highway. 10% discount is allowed for holidays of a week or longer until July 1. For reservations phone 46 or write Mrs. Mary Sutherland, Mrs. Eileen Allwood, owners-managers.

PORT WASHINGTON, B.C.
You can enjoy a sunny, happy holiday in B.C.'s Banana Belt, the Gulf Islands. Direct transportation from Sidney and Swartz Bay. Laze in our fully landscaped gardens, relax on Beautyrests with breakfast in bed, if you wish, or GO ACTIVE with tennis, shuffleboard, swimming in pool. Four Star.
BEAUTYREST LODGE
Ph. Gulf 29A, Mrs. W. W. Lynd, or Write to Port Washington, B.C.

COME TO SHAWNIGAN BEACH Hotel this spring. One of V.I.'s largest resorts. Dining room open to public. No table reservations required. Rates from $70 week double, including all meals; afternoon tea, use of rowboats, tennis court, mashie golf course. Phone Cobble Hill 48 or write for free booklet.

SOMETHING TASTY, SOMETHING sweet, always something nice to eat at the
LOG CABIN CAFE, GANGES
Everything from steaks to ice cream. Picnics. Meals prepared. Open Every Day

— VESUVIUS LODGE —
In beautiful Vesuvius Bay, Salt Spring Island. Finest meals, good beds, swimming, fishing, tennis, etc. For reservations write or phone Vesuvius Lodge, Ganges 2-K.

MORGAN HOTEL
On the beach. (Under entirely new management.) Comfort, cleanliness and service. Qualicum 2481.

ANCHORAGE BOAT HOUSE LTD. EXCELLENT SALMON FISHING. Power boats and tackle for rent. Brentwood Bay. Phone Keating 156.

GROUSE NEST FOR FINEST meals and accommodation, 18 miles on Sooke basin, R.R. 2, Victoria. Sooke 59-G.

TILLICUM SEASIDE COTTAGES, Yellow Point Road, R.R. 1, Ladysmith. Phone Nanaimo 767-R-1.

IN TUNE WITH THE TIMES

(These program listings are as supplied by the stations themselves and The Times is not responsible for last minute changes or other alterations.)
(Pacific Daylight Time)

WEDNESDAY NIGHT PROGRAMS

CKDA 1230 kc	CJVI 900 kc	CBU 690 kc	KIRO 710 kc	KOMO 1000 kc	CJOR 600 kc	CKWX 950 kc
6.30 News; Sports	Jamboree	Rawhide	Ed R. Murrow	Baker's Notebook	Easy Listening	News; Sports 6.00
6.15 Melody Milestones	Jamboree	Folk Themes	Pacific News	News	Easy Listening	Ballroom 6.15
6.30 News; Milestones	Fibber McGee	Folk Themes	Harmon Sports	Stock Market	Fibber McGee	Ballroom 6.30
6.45 Melody Milestones	Gildersleeve	Introduction	Frank Goss	Elmer Peterson	Gildersleeve	News; Ballroom 6.45
7.00 News; Clues	Dick Batey News	News; Review	Perry Como	Spotlight Review	Frank Race	News; Weather 7.00
7.15 Cash Clues; 3 Suns	Curtain Time	News; Roundup	Lowell Thomas	Alex Dreier	Frank Race	Ballroom 7.15
7.30 Wayne King	Curtain Time	Morley Callaghan	Amos 'n Andy	Truth or	Percy Faith	Hide 'n Seek 7.30
7.45 Wayne King	M. V. Chesnut	Morley Callaghan	Amos 'n Andy	Consequences	Commodore	Hide 'n Seek 7.45
8.00 News; Outdoors	News; Weather	Band Concert	What People	Fibber McGee	News; City Mike	News 8.00
8.15 Tel-Opinion	Vienna Dreams	Band Concert	Think	Gildersleeve	Racing Hilities	Cecil Solly 8.15
8.30 Island Barn Dance	Sports Roundup	Short Story	FBI in Peace and	News	Sports Roundup	Red Skelton 8.30
8.45 Island Barn Dance	Sports Roundup	Short Story	War	To Be Announced	Sports Roundup	Red Skelton 8.45
9.00 News; Show Time	Date With Fred Hill	Summer Music	Tennessee Ernie	News of the World	Date With Fred Hill	Favorite Playhouse 9.00
9.15 Show Time	Date With Fred Hill	Summer Music	Tennessee Ernie	One Man's Family	Date With Fred Hill	Favorite Playhouse 9.15
9.30 Show Time	Lacrosse	Salute to Summer	Tennessee Ernie	Dinah Shore	Vic Waters	Top Secret File 9.30
9.45 Show Time	Lacrosse	Salute to Summer	Bing Crosby	Frank Sinatra Show	Vic Waters	Top Secret File 9.45
10.00 News; House Party	Lacrosse	CBC News	Swap 'n Shop	You Bet Your Life	News; Around Home	News 10.00
10.15 House Party	Lacrosse	Supplement	Dave Page	You Bet Your Life	Racing Hilities	Music For Dreaming 10.15
10.30 House Party	News; Weather	Recital	Dave Page	Music	Racing Hilities	Close of Day 10.30
10.45 Party; Sports	Late Date	Recital	Dave Page	Quote and Unquote	Racing Hilites; Sports	Chapel of Chimes 10.45
11.00 News; House Party	Late Date; Sports	Midnite Concert	World Final	News	News; Dog House	News; Sports 11.00
11.15 House Party	Starlight Serenade	Midnite Concert	Dance Time	Local News	Dog House	Murder at Midnight 11.15
11.30 House Party	Starlight Serenade	Midnite Concert	Dance Time	Jane Pickens Show	Dog House	Murder at Midnight 11.30
11.45 House Party	Starlight Serenade	Concert News	Dance Time	Jane Pickens Show	Dog House	Date With Bob 11.45

THURSDAY PROGRAMS

CKDA 1230 kc	CJVI 900 kc	CBU 690 kc	KIRO 710 kc	KOMO 1000 kc	CJOR 600 kc	CKWX 950 kc
8.00 News; Sports	News	News; Bill Good	Reveille News	News; Dial 1000	News	News; Sports 8.00
8.15 Dave Hill Show	Brkfst. With Walt	Breakfast Club	Clifford & Clark	Dial 1000	Time and Tunes	Barney Potts 8.15
8.30 News; Dave Hill	News; Walt	Breakfast Club	Clifford & Clark	News; Dial 1000	Billy Browne	News; Potts 8.30
8.45 Roving Reporter	Brkfst. With Walt	Anything Goes	Clifford & Clark	Morning Report	Billy Browne	Barney Potts 8.45
9.00 News; Lombardo	News; Quiz	BBC News	News; Weather	News; Dial 1000	Billy Browne	News; Potts 9.00
9.15 Guy Lombardo	Helen Trent	Aunt Lucy	David Valle	Dial 1000	Billy Browne	Barney Potts 9.15
9.30 Housewives' Holiday	Our Gal Sunday	Laura Limited	Make Up Mind	Dial 1000	Freddy Martin	Maple Leaf Junction 9.30
9.45 Housewives' Holiday	Memory Book	Composer's Corner	Second Husband	Dial 1000	Freddy Martin	My Living 9.45
10.00 News; Partyline	News; Six For One	Morning Visit	Wendy Warren	News; Dial 1000		News; Today's Hits 10.00
10.15 Partyline	Six For One	Melodic Sketches	Rosemary	Dial 1000	News; Homemakers	Today's Hits 10.15
10.30 Partyline	On the March	Melodic Sketches	Helen Trent	Dial 1000	Homemakers	Today's Hits 10.30
10.45 Partyline	Light and Bright	King Ganam	News	Dial 1000; News	Homemakers	50-A-Day 10.45
11.00 News; Western Star	News; Quiz	Man and His	Road of Life	Katherine Wise	News; Man in House	News; Wally's Mind 11.00
11.15 Perry Como	Whispering Streets	Music	Ma Perkins	Second Chance	Man in House	Widder Brown 11.15
11.30 Sunny Side	Telequiz	Man and His Music	Dr. Malone	Strike It Rich	Show Time	Perry Mason 11.30
11.45 Young Widder	Telequiz	Man and His Music	Guiding Light	Strike It Rich	Show Time	Guiding Light 11.45
12.00 News; Parade	News; Weather	Man and His Music	Mrs. Burton	Phrase That Pays	News; Race Hilites	News 12.00
12.15 Hit Parade	Matinee	News Showcase	Perry Mason	Garden Guide	Kiddies Karnival	Rhythm Pals 12.15
12.30 News; Sports	Sports	Farm Broadcast	Nora Drake	Dr. N. V. Peale	Kiddies Karnival	Rhythm Pals 12.30
12.45 Martins	Matinee	News; Weather	Brighter Day	Pauline Frederick	News; Around Home	Rhythm Pals 12.45
1.00 News; Taylor Show	News; Quiz	Afternoon Concert	News	Checkerboard; News	House of Music	News; Day Dreams 1.00
1.15 Doug Taylor Show	Cass County Boys	Afternoon Concert	Cecil Solly	News	House of Music	Ma Perkins 1.15
1.30 Doug Taylor Show	It's My Living	Afternoon Concert	House Party	Pepper Young	House of Music	Road of Life 1.30
1.45 Doug Taylor Show	On Stage	Afternoon Concert	House Party	Right to Happiness	News; Music	Dr. Malone 1.45
2.00 News; Taylor Show	Six For One	Afternoon Concert	Arthur Godfrey	Backstage Wife		Red, White and Blue 2.00
2.15 Doug Taylor Show	Six For One	Afternoon Concert	Arthur Godfrey	Stella Dallas	Take It Easy	Red, White and Blue 2.15
2.30 Eddie Cantor	Music in Harmony	Matinee	Arthur Godfrey	Widder Brown	Take It Easy	Helen Trent 2.30
2.45 Eddie Cantor	Three Suns	Matinee	Arthur Godfrey	Woman in House	Take It Easy	Our Gal Sunday 2.45
3.00 News; Malahat	Calling Island	Matinee	Arthur Godfrey		Take It Easy	News; Music 3.00
3.15 Man on Malahat	Calling Island	Matinee	Arthur Godfrey	Plain Bill	Take It Easy	Four Out of Five 3.15
3.30 Man on Malahat	Calling Island	Favorites	Hilltop House	Lorenzo Jones	Whispering Streets	Four Out of Five 3.30
3.45 Man of Malahat	Calling Island	Today's Music	Aunt Mary	Joyce Jordan, MD	Music	Four Out of Five 3.45
4.00 News; Malahat	Meet the Navy	Today's Music	Ashton; Time Out	Doctor's Wife	News; Teens	News; Star Time 4.00
4.15 Club 1280	Meet the Navy	Today's Music	Time Out	Woman in Love	Theme For Teens	Star Time 4.15
4.30 Kiddie Kapers	Fred's Clubhouse	The Last of the	News; Time Out	Woman in Love	Theme For Teens	Star Time 4.30
4.45 Kiddie Kapers	Fred's Clubhouse	Mohicans	Protective League	The Lone Ranger	Easy Listening	Star Time 4.45
5.00 News; Sheriff	Lightning Jim	Lennicks	Protective League	Commuters' Special	Easy Listening	News; Sportime 5.00
5.15 The Sheriff	Lightning Jim	Lennicks	Housewives Inc.	Commuters' Special	Racing Hilities	Startime 5.15
5.30 News; Sheriff	Tennessee Ernie	Traffic Jamboree	Housewives Inc.	Commuters' Special	Easy Listening	Ballroom 5.30
5.45 The Sheriff	News; Sports	News; Comment	Nichols	Commuters' Special	Easy Listening	Ballroom 5.45

35 BOARD AND ROOM

WRITER, WIFE, TWO SMALL children would like quiet holiday on pleasant farm as paying guests. Nearby beach preferred July 4-13. Please write describing place, terms, etc., to W. J. Bloomberg, Deep Cove, B.C.

ATTRACTIVE ACCOMMODATION on Newport Avenue with full board at reasonable rates. Bus stop and near beach. 3-5254.

NICELY FURNISHED ROOM WITH Board, TV, home privileges. Near sea and park. 4-6185.

EXCELLENT ROOM AND BOARD for two men. Linden Avenue. 4-2582.

TWO FURNISHED ROOMS TO rent. Gas light, bedding. $35 Room and board, $65. 2-1734.

LARGE ROOMS WITH BOARD IN private home, furnished or unfurnished. 1015 Joan Crescent.

ROOM AND BOARD FOR WORKing woman. Close to bus. TV. 3-6018.

EXCELLENT BOARD AND ROOM, men. 1120 McClure, after 4 p.m.

ROOMS, WITH OR WITHOUT board. 3-0930. 1789 Rockland Ave.

GOOD BOARD AND ROOM FOR working man. 3-6909.

CRAIGMYLE, 1037 CRAIGDARroch. Hot and cold water. 4-0031.

ROOM AND BOAD FOR YOUNG working man. 3-3416.

37 ROOMS TO RENT FURNISHED

COMFORTABLE, CLEAN SLEEPing room. 2-0656.

ATTRACTIVE DOUBLE ROOM BY week. Excellent location. 2-9381.

38 HOUSEKEEPING ROOMS TO RENT FURNISHED

TWO LARGE FURNISHED HOUSEkeeping rooms, including dishes and linen, share refrigeration. Use of phone and washing machine. Oil heat, ground floor. Bus at door each way, or will rent as 2½-room suite, share bathroom with one person. Older business persons or nurses preferred. 1150 Kings Road. 4-3539.

TOURISTS' FURNISHED HOUSEkeeping rooms, everything supplied. Quiet, residential district. Five blocks from city centre. Weekly rates. Phone 4-6325. Mrs. Dennison, 1007 Linden Ave.

LARGE HOUSEKEEPING ROOM, sink, main floor, vacant. Large front 2 rooms, facing water, ground floor, available July 1. Quiet adults. 422 Dallas.

WALKING DISTANCE TO TOWN, Fairfield district. Linen supplied and laundered. $25 per month and up. 2-8081 for appointment.

TOURISTS
Quiet, clean accommodation, housekeeping facilities; water in rooms; weekly rates. 1215 Hillside. 2-5832.

TWO ROOMS, GROUND FLOOR. Hot and cold water. Gas stove. Some furniture. Quiet business couple or lady. $25. 928 Bay Street.

SINGLE ROOM, GAS HOT-PLATE, close to town, working man preferred, $20 month. 329 Huntington Place. 3-3298.

TWO-ROOM SUITE, GROUND floor, all found. No objection to small baby. 1325 Balmoral. 4-7934.

HOUSEKEEPNG ROOM, FURNished, at 910 Caledonia, near Quadra.

BASEMENT SUITE, 2 ROOMS, toilet, close in. Suit one business girl. $35. 4-5750.

ATTRACTIVE SINGLE ROOM, automatic heating and hot water. Fully furnished. 7-1986.

FAIRFIELD, BRIGHT BED-SITting room, in nice home. Gas stove. Business lady. 3-5084.

TWO-ROOM SUITE, TWO SINGLE housekeeping rooms. 1033 Burdette Ave., 3-1519.

LARGE GROUND-FLOOR ROOM, sink, private entrance. 2-7667. 210 Government St.

CLEAN ROOM, ALL FOUND, CENtral. $25. 1157 Johnson.

NICE BRIGHT ROOM, QUIET tenant; central. 4-2847.

HOUSEKEEPING ROOM, $25. 1729 Oak Bay Ave., 3-9241.

BEDROOM AND KITCHENETTE, suit business person. 3-6741.

PLEASANT ROOM, PRIVATE bath. Good food. TV. 3-8437.

39 HOUSEKEEPING ROOMS WANTED, FURNISHED

WIDOWER, QUIET, SOBER GENT, retired requires housekeeping room or living facilities. Parking, good location. Reasonable. Permanent if suitable. Box 1935, Victoria Press.

39A HOUSEKEEPING ROOMS WANTED, UNFURNISHED

40 FLATS AND APARTMENTS TO RENT, FURNISHED

ATTRACTIVE THREE-ROOM suite, near the Parliament Buildings. Consists of living room, bedroom, kitchen, with fridge and stove. Available now at $80 per month. Apply Suite 2, 494 Superior Street, or Hagar & Swayne Ltd., 4-0531.

MORRI - MANOR. BEAUTIFULLY furnished bachelor suite, linen and bedding supplied and laundered. Close to bus and city centre. Suit retired retired lady, business or professional woman. 1147 Hilda Street after 5 p.m.

DE LUXE MODERN SUITE, CLOSE to Empress, downtown park. Victoria's newest apartment hotel. By day or week. TV optional. Thunderbird Apartments, 4-0632, 600 Douglas St.

ESQUIMALT
Well-furnished 2-room self contained flat, twin beds, electric stove, refrigerator, linen, dishes, use of washing machine, etc. Adults. 1127 Lyall. 2-9507.

WHEN CHANGING YOUR ADdress, be sure to arrange for uninterrupted delivery of your Victoria Daily Times by telephoning 2-3131 Circulation Department.

BRIGHT 2-ROOM SUITE, LIGHT, heat and water, new chesterfield bed, private entrance. Christian business person. 39 Cambridge. Phone 3-3160 after 5.30 p.m.

"TWIN CEDARS," 1280 NEWPORT, near Oak Bay beach, suites, day or week. Everything supplied. 3-5411.

ATTRACTIVE 3-ROOM SUITE, ground floor, automatic heat, washer, small child welcome, Gorge district. Phone 4-2441.

FAIRFIELD, WALKING DISTANCE to town. One room with kitchenette. All found. Use of refrigerator and washer. 2-7205.

MODERN BACHELOR APARTMENT, in town, suitable for 2 business people. Apply 851 Pandora or phone after 5 p.m., 4-7331.

MODERN TWO-BEDROOM SUITE, upper, fully furnished, electric kitchen. Available July 1. Esquimalt. 3-5392.

MODERN FURNISHED APARTment. Cook and View area. Phone 3-1052.

3-ROOM SUITE, 3-PIECE BATH, automatic hot water and heating. 7-1986.

THREE-ROOM DE LUXE SUITE in new building. Excellent location, available July 1. 2-7762.

THREE ROOMS, GAS STOVE, REfrigerator. Quiet adults. 436 Michigan.

UPPER FOUR-ROOM SUITE, business couple, 365. 4-1065 after 3 p.m.

4-ROOM SUITE, ALL FURNISHED, private entrance, private bathroom, gas stove. 4-9467.

TWO-ROOM APARTMENT, NEWly decorated, fuel, light and water. Immediate possession. 4-2236.

LADY TO SHARE APARTMENT. Box 1922, Victoria Press.

40A FLATS AND APARTMENTS TO RENT, UNFURNISHED

NEW DE LUXE APARTMENT building, Beach Drive, sea view, well heated, close to bus and shopping. Two two-bedroom suites on first and third floors now available. Two bedrooms, living room, kitchen-dinette, four-piece bath, TV plug-in, refrigerator and electric range. Adults. Lease $110 per month. Fraser Biscoe, 578 Yates. 3-9413.

COLLINGWOOD APARTMENTS
Bright, new, two-bedroom suite, equipped with electric stove and large refrigerator; wired for TV; automatic washer and dryer in spacious laundry room. One-year lease, $110 a month.
Contact Rental Dept.
KER & STEPHENSON LTD.
4-4127

MODERN, SUBSTANTIAL, WELLconstructed apartment on the seashore. Delightful view of Olympic Mountains. "Wavell," 1677 Hollywood Crescent. One two-bedroom suite available July 1, one on August 15. Phone weekdays, Ste. 1, 3-1856. Evenings and week-ends, caretaker, Ste. 9, 2-8204.

QUESNEL APARTMENTS, LEE AND Fort Streets. One-bedroom suite, immediate occupancy, $70. Self-contained, complete with refrigerator, range, automatic heat. Close to Jubilee Hospital. Brown Bros. Agencies Ltd., 1125 Blanshard St. Phones 3-1183, 3-1184.

ATTRACTIVE, SPACIOUS, 1-BEDroom suite, close to Beacon Hill Park. Consists of twin-size bedroom, large living room, dining space and all-electric kitchen. Available now to adults. HAGAR & SWAYNE LIMITED, 4-0531.

$65—A SMART, MODERN THREEroom apartment in modern block, corner Superior and Oswego Streets, private entrance front and rear. Immediate possession. Adults. Harry Foster Ltd., 1815 Douglas Street, 2-2101.

AVAILABLE JULY 1 — ONE-BEDroom, self-contained apartment, large living room with fireplace, nice view, automatic heat; back and front entrances; Rockland Avenue. Apply after 6 p.m. Phone 3-9482.

BY PARK, SEA AND BUS, FOURroom upper self-contained duplex. Available July 1, private entrance, fireplace, gas range, refrigerator, adults. $80. 2-4689 after 10 o'clock.

THREE-ROOM SUITE, COMFORTable, walking distance to town, good surroundings. Refrigerator and electric stove. $57.50. Suitable for business couple. Also bachelor suite, $47.50. For appointment phone 3-6469 or 4-4534.

TWO BEDROOMS, MODERN FIVEroom self-contained Carmel Apartments. Cook, adjacent Beacon Hill Garage. Adults. $100. Appointment, 7-2205.

WHEN CHANGING YOUR ADdress, be sure to arrange for uninterrupted delivery of your Victoria Daily Times by telephoning 2-3131 Circulation Department.

NEW SELF-CONTAINED THREEroom suite. Electric range and refrigerator, heated. Rent $65. Phone 4-1843 or 9-1198. Broadlane Apts., 1322 Broad Street.

STORE AND ADJOINING SUITES. Choice commercial location. Oak Bay. Available immediately. Northwestern Securities of Victoria Limited.

LARGE 2-BEDROOM DE LUXE apartment. Elizabeth Apartments, corner Fairfield and Chester. Adults. $95. Apply Suite No. 2, or 2-3442.

ATTRACTIVE THREE-AND-A-half-room suite, Oak Bay. $70 per month. Available July 1. Northwestern Securities of Victoria Limited.

TWO MODERN THREE-ROOM suites to rent. Electric stove and wall-to-wall carpets. Newly decorated. Rents are $58.50 and $60. Please apply Suite 2, 410 Wilson St.

STRICTLY MODERN 3-ROOM apartment with bath, electric stove and Frigidaire; three blocks from city centre; no children; rent $65. Phone 4-1061 or 1012 Johnson St.

WIDOW HAS NICE THREE-ROOM suite with bathroom, suit elderly couple; one room partly furnished, self-contained. Call morning only. 3-0791.

SMALL TWO-ROOM SUITE WITH sink, stove, fuel, light and hot water provided. Share bathroom. $25. 3-6016.

ATTIC SUITE, SUITABLE ONE person; partly furnished; $17.50 month. Apply Western Homes, Ltd., 2-2157.

THREE-ROOM SUITE, SELF-CONtained, newly decorated, Fairfield district, adults, $40, including water. 4-2630.

BRAND NEW DE LUXE ONE-BEDroom apartment. Electric kitchen. Central location. Immediate possession. Evenings, call 2-4360.

TWO ATTRACTIVE ROOMS, SINK, gas-plate, all found. 4-0789. Must see to appreciate.

SUBLET, TWO-BEDROOM NEW apartment, attractive, central location, at special rates. 2-8673.

TWO BEDROOM SUITE, ELECtric stove and refrigerator. Adults. 1029 Linden. 3-6617.

SELF-CONTAINED, HEATED, 4-bright room apartment. Separate entrance. $60. 2340 Trent St.

VERY NICE THREE-ROOM SUITE, fully self-contained, reasonable. 517 Harbinger.

2-ROOM SUITE, CHILD ACCEPTED. $48.50. 2-7001.

40B FLATS AND APARTMENTS TO RENT, Furnished or Unfurnished

CLOSE IN, 2-ROOM SUITE, $36. (Adults.) 820 Balmoral.

NEW DUPLEX, TWO ROOMS AND bath, adults. 1736 Haultain.

42 HOUSES TO RENT FURNISHED

FURNISHED HOUSE
Uplands—Three bedrooms, modern, well furnished. One acre. Including gardener and water. $175 mo. Phone 2-8117. Newstead Realty Ltd., 766 Fort Street.

WHEN CHANGING YOUR ADdress, be sure to arrange for uninterrupted delivery of your Victoria Daily Times by telephoning 2-3131 Circulation Department.

PENSIONERS ATTENTION! SALT Spring Island. Furnished cottages, $8-$25. Write or phone Winniville, Ganges.

4-ROOM BUNGALOW, SOUTH OF Oak Bay Ave. From July 7 to August 18. $75 a month. Phone 3-3806.

MODERN FURNISHED TWO-BEDroom house to rent month of July, $100. Phone 2-3444.

42A HOUSES TO RENT, UNFURNISHED

NEW STUCCO BUNGALOW (never been lived in). Four large rooms, dining area, and Pembroke bathroom. Oak floors in all rooms, inlaid linoleum. Venetian blinds, basement, furnace, laundry tubs, garage. Wired for electric range and domestic hot water. Adults or couple with girls preferred. Rent $85, immediate possession. Rosevear Company, 1115 Langley Street, 4-6041.

MODERN SIDE-BY-SIDE DUPLEX, two bedrooms, basement and garage. Near bus. $75 a month. Available July 1. 3-3851.

DE LUXE, GROUND-FLOOR, TWObedroom fourplex. Frigidaire, electric stove; garden service; electric heat. Completely insulated. Older child welcome. Available July 1. 1955. $85 per month, including garage. Brown Bros. Agencies Ltd., 1125 Blanshard Street. Phone 3-1183.

FOUR-ROOM DUPLEX WITH TWO bedrooms, full basement and garage. Automatic heat supplied. Available July 1st. Adults only. 939 Caledonia Ave., 3-9306.

$75 — 4-ROOM STUCCO MODERN, attractive, full basement, with extra room, separate garage. North Quadra. Vacant now. George Randall Limited, 1309 Douglas Street

47 CARS FOR SALE

NATIONAL MOTORS LIMITED
Your Ford, Monarch Dealer Since 1909

HAVE YOU DRIVEN A FORD LATELY?

TODAY'S SPECIAL

1953 DODGE 4-DOOR SEDAN. Air conditioner, tinted glass. One owner. Like new. Save $300 — $1495
1954 ANGLIA 2-DOOR. Like new — $1295
1954 FORD 4-DOOR. Heater, Fordomatic, seat covers, turn signals — $2295
1953 MONARCH SEDAN. Heater, automatic. One owner — $2395
1953 FORD VICTORIA. Radio, heater, Fordomatic. One owner — $2295
1953 DODGE MAYFAIR HARD TOP. Radio, heater. One owner — $2195
1953 CHEV. TUDOR SEDAN. Heater — $1495
1952 BUICK CONVERTIBLE (Super), radio, heater. Automatic. Very clean — $2595
1952 MONARCH SEDAN. Radio, heater. Automatic. One owner — $1995

YOUR DIFFERENCE DEAL AT NATIONAL IS LESS
COME IN TODAY

ONLY AT OLSON MOTORS LTD. DRIVE IN SUPER MARKET

1 Yr. WRITTEN GUARANTEE

1953 PLYMOUTH Belvedere Sedan. Top of the Plymouth line. This is a guaranteed one-owner car — $1799

Pontiac Specials
1950 Club Coupe. Radio included in full custom equipment — $1099
1949 Sedan. The de luxe model — $949

Drive Away
1935 FORD Sedan. Jumbo wheels. Look! — $99

TRUCKS
1953 FARGO ½-Ton. Only 18,000 miles. In top condition — $1349
1951 G.M.C. 2½-Ton. Long flat deck with steel stake sides. A beauty — $1199
1951 FORD ½-Ton. Owner's private use. Very low mileage — $1049

Before You Buy Any Used Car See
OLSON MOTORS LTD. SUPER MARKET
Where You Get a One Year Written Guarantee
OPEN TILL 9.30 P.M.
1036 YATES 4-1147

VACATION VALUES

TREAT YOURSELF TO SUMMER DRIVING PLEASURE

1951 OLDSMOBILE Convertible big "98" model, loaded with extras. Guaranteed by Gladwell — $2292
1954 FORD Victoria hardtop, low mileage, beautiful sandstone, white and blue with matching Vinyl upholstery. Guaranteed by Gladwell — $2596
1952 MORRIS Minor Fordor. 5,000 miles, like new. Guaranteed by Gladwell — $899
1953 STUDEBAKER Coupe. Smart low boy Commander V8 model, automatic, radio. Guaranteed by Gladwell — $2222
1953 CHEVROLET Sedan automatic de luxe model, pretty green with matching interior. Guaranteed by Gladwell — $1777

TODAY'S SPECIAL
1950 MERCURY Sedan. Good appearance, good performance. Save $200. Guaranteed by Gladwell — $797

Louis Nelson
"YOUR VANGUARD DEALER SINCE 1948"
810 Johnson St. 4-6113 827 Pandora

55 VANGUARD SEDAN. Small mileage, executive driven, guaranteed — $1745
55 TRIUMPH TR-2 SPORTS ROADSTER. Under 1,000 miles, fully equipped — $2425
PONTIAC CHIEFTAIN SEDAN (6 cylinder). Hydramatic drive, custom radio, air conditioner. A low mileage one-owner car. Immaculately clean — $1195
53 VANGUARD Ute owner, guaranteed — $1195
53 CONSUL. Only 20,000 miles, immaculate condition — $1195
52 PREFECT, in lovely condition — $445
46 PLYMOUTH SEDAN. New paint, 4 new tires, very good running order — $645
COME IN AND TRY THE NEW VANGUARD ONLY $1895
We give a higher trade-in allowance for your present car

ESQUIMALT SERVICE
Cor. Admirals and Esquimalt Roads 2-3651

52 CADILLAC COUPE, a real aristocrat, in perfect condition — $3595
51 METEOR SEDAN. Radio, heater, overdrive — $1295
49 MERCURY SEDAN. Radio, heater, 53 motor — $995
WE TRADE UP OR DOWN

SPECIAL
1949 PLYMOUTH FORDOR SEDAN. A black beauty — $795

SPEEDWAY MOTORS LIMITED
4-3524 848 Johnson St.
Open to 9 p.m.

OPEN EVENINGS
YOUR CAR IS WORTH MORE AT
GLADWELL MOTORS LTD.
Pandora at Quadra
4-7911
2-2111

COMPARE OUR VALUES
1953 CONSUL Sedan — $1295
1952 STUDEBAKER Sedan. Radio. Overdrive — $1495
1949 STUDEBAKER 2-Door. Radio, heater — $795
1953 HILLMAN Sedan — $1095
1952 HILLMAN Sedan — $895
1947 HILLMAN Sedan — $245
1946 MONARCH Sedan — $345
1952 FARGO ½ Ton. Pickup. Very clean — $1195

JAMESON MOTORS LTD
740 BROUGHTON STREET
VICTORIA B.C.
PHONES
Day 4-8353 Night 2-9997, 3-0916

$2495
One Only—BRAND NEW 1955 WILLYS
CUSTOM SEDAN
Fully Equipped with Heater, Defroster, etc.
Masters Motor Co. Ltd.
WILLYS DEALER
815 VIEW PHONE 3-3541

47 CARS FOR SALE

BEST BUYS
1954 AUSTIN Somerset Sedan, looks and runs like new — $1495
1949 AUSTIN A40 Sedan, a real nice small car — $485
1949 FORD Custom Sedan, really good shape. Radio — $895
1952 FORD ½-ton pickup truck. A1 condition — $1095
1954 ZEPHYR Sedan, looks and runs equal to new — $1795

MASTERS MOTOR CO. LTD.
815 VIEW ST. PHONE 3-3541

47 A TRUCKS AND TRAILERS FOR SALE

WILL TRADE 1-160 1950 INTERNATIONAL truck as a down payment for house or property. 721 Cloverdale Ave.

FOR SALE — HOUSE TRAILERS, various sizes. Hi-Lo Trailer Park, 618 Island Highway.

TRAILER, NEW 16' WHEELS. 836 Viewfield Road.

1948 FORD PANEL TRUCK. GOOD condition. Phone 2-6537.

1948 MERCURY HALF-TON PICKup, good condition. Phone 8-3095.

1947 MERCURY ½-TON PICKUP, $300 or offer. Phone 9-1824.

47 B PARTS, TIRES and ACCESSORIES

FOR YOUR LIQUI-MOLY AND International mufflers see Sandy's Auto 1023 View Street 3-7521

CLARK'S AUTO PARTS 1213 Douglas. Used parts for cars and trucks 3-8041

PARTS FOR YOUR CAR — TRY David Street Auto Wreckers, 526 David St. 2-9879

NEW LOW PRICE GOODYEAR tires. 600-16 $13.75, 670-15 $14.65; at Gavin Jack, 1317 Quadra. 3-0331

FRONT AXLE OF CAR WITH springs, hubs, suitable for trailer. 3-8679.

VICTORIA WEST WRECKER 214 Dundas. 3-8239, nights, 4-4327.

HOT?
THEN THINK OF YOUR TIRES!
Because it is going to save you money! Yes! The simple business of checking your tire pressures regularly in this hot weather will give you more life from your tires, and when you see your tires getting smooth, bring them to us to have the finest GOODYEAR RETREAD.
REMEMBER
We have the finest factory approved retreading equipment in Western Canada.

VICTORIA TIRE LIMITED
GOVERNMENT at HERALD 2-8184

6-Volt Batteries $11.50 Ex.
12-volt batteries $19.00 Ex. Fully guaranteed
FRANCIS BATTERIES & TIRES LTD.
RETREADING SPECIALISTS
1412 Quadra St. Phone 3-7032

MOLY OIL
FOR SUPER LUBRICATION

47 C AUTO REPAIRS and SERVICE

RADIATOR SERVICE AND REpairs—Expert, economical, fast. See WILSON MOTORS, Yates at Quadra.

MOONEY'S AUTO BODY SHOP. 3-4177. Complete collision repairs, painting, etc.

WE SPECIALIZE IN REBUILT transmissions, fully guaranteed. Sandy's Auto, 1023 View. 3-7521.

TONE DOWN EXPENSES
Tune Up the Motor In Your Car!
Avoid trouble by bringing your car to us for a complete check-up
THE MOTOR SPECIALISTS
MORGAN & TUCKER
Yates at Quadra or Phone 3-9541

47D AUTO FINANCING and INSURANCE

BUCKLER INSURANCE AGENCIES 1006 Government. 3-2144.

A. S. MILLER
Fire—Automobile and General Insurance
INSURE WITH RELIABLE COMPANIES
1309 Blanshard Street. 3-0822

Automobile Financing
Auto Loans
Monthly instalment plan financing of automobiles, household appliances, furniture and commercial equipment.
Money-saving rates on direct auto loans. Life insurance up to $1,500 at no extra cost. Generous terms, quick decisions.
Island Finances Limited
1112 Broad Street Phone 4-6831

48 CARS AND TRUCKS WANTED

BUY TRUCKS CARS FOR CASH! Van Isle, 945 Yates Street. 2-6810

49 BOATS and MARINE FOR SALE and WANTED

OUTBOARD AND INBOARD SPECIALS
1954 JOHNSON 25-h.p., electric start, like new and reduced to clear — $425.00
1954 JOHNSON 5½ h.p., top condition — $215.00
5 H.P. Wisconsin air-cooled engine — $58.50
ON DISPLAY
Your Fiberglas Dream Boat—the 16-foot Bell Boy Hard-top Sedan. They're colorful, with permanent molded-in colors. They can't rust, rot or dry out. Free of maintenance, they are not affected by heat, cold or sunlight. Priced from $1,549.
Going Waterskiing???
For a boat and motor
Make your choice from the NEW 1955 MODELS of the world-famous PETERBOROUGH OUTBOARD BOATS and the JOHNSON OUTBOARD MOTORS in either the 25-h.p. manual start or electric starting models.
We also stock the BRYANT OUTBOARD BOATS from 14-ft. convertible to the 20-ft. Bryant PRIVATEER.
Always Convenient Terms
ANGUS MARINE SALES & SERVICE
2220 Douglas St. 4-7431

OVERHAUL TIME
Have your outboard or air-cooled engine tuned up or reoulit for peak performance throughout the season ahead. Complete overhaul as low as $14. Complete machine shop equipped for shafting, propellor repitching.
VICTORIA MARINE WORKS
2007 Govt. St. 3-8816, night 3-3893

TURNER RUNABOUT, 18 FT. 6 IN., with excellent upholstery, fog-lights, etc. Chrysler 90 h.p. motor. Does 20 knots or troll. Very nice condition. Will demonstrate next Sunday, June 26, to any interested party. Best reasonable offer accepted. Terms can be arranged. Phone 3-7245.

12½-FT. INBOARD, 5½-FT. BEAM, good condition, $165 or offer. Portage Inlet, foot of Wilkinson Road. ALSO
26-FT. BOAT, 4-CYLINDER PLYmouth motor, recalked last fall, $275 or nearest offer. Can be seen at Gorge Boathouse. 9-3506.

49 BOATS and MARINE FOR SALE and WANTED

E.G. BOAT CEDAR — YELLOW cedar, oak ribs, rough spruce oars, extra long panels of marine plywood, complete materials for 12-foot, 110 lbs. Moppet outboard boat, $79.50.
BUILDERS SASH & DOOR LTD. 350 Garbally Road 2-3171

CHRYSLER MARINE DEALERS
Mercury Outboards
ORR MARINE DISTRIBUTORS
139 Kingston Street 2-5813

BAPCO MARINE PAINT
A paint for every boating need. At ISLAND MARINE SUPPLIERS LTD. 1214 Wharf Street, Victoria. 2-8258

NEW 8-FT. FIBERGLAS DINGHY—Weight, 50 lbs., cost $250, selling $195. Small air-cooled outboard, $75. 3-7230.

PRAM, CAR TOP BOAT WITH rack and late model Johnson outboard motor. Sacrifice price, $150. 2564 Penrhyn Street. 7-3202.

12' INBOARD BOAT, 5-H.P. WISconsin engine, in perfect condition. Nearest offer takes it. Phone 9-2983.

SPORTS FISHERMAN, 14', 1954, 7½ h.p. outboard. Remote controls. Trailer. $485. 4-6393.

FOR SAFETY AFLOAT
We Have All Sizes of PYRENE, CO2, FOAMITE
Soda-acid, extinguishers and fire bombs, from $1.59
Distress Rockets and Smoke Flares. Life Jackets, Life Vests and Life Rings in all sizes, and self-inflating Life Preservers and Floating Cushions.
SAFETY GAS CANS
Fog Horns $2.65 up
Tide Tables 25c and 25c
Charts 75c up
All Sizes Anchors, Chain, Boat bumpers.
PHONE 3-1141
SHIP CHANDLERS (McQUADE'S LTD.)
"Down at the Bottom of Yates"
With a Lifebuoy in Every Window
SEE THE COMPLETE LINE OF FIBERGLASS BOATS
16' - 12' - 10' - 8' - 6'7"
THE HOME OF TRIPLE "C"
The anti-fouling paint with a year's guarantee against growth
SURFACING PRODUCTS & Marine Supplies Ltd.
2-1938 821 FORT ST.
AQUAMOLY
FOR SUPER LUBRICATION

51 A MORTGAGE LOANS

FUNDS ON HAND AND IMMEDIATELY AVAILABLE FOR MORTGAGE LOANS
Large and small amounts, low interest, quick decisions, repayments to suit, reasonable charges, mortgage and agreements purchased.
P. R. BROWN & SONS LIMITED
1112 Broad Street Phone 4-7171
"Serving Victoria for over 50 years"

APPLICATIONS FOR LARGE OR small mortgages appreciated. We specialize in refinancing; also purchasing mortgages and agreements. Don Smith or John Blair, Northwestern Securities of Victoria Ltd. 631 Yates Street. 4-8054.

SEE US NOW FOR BUILDING loans, mortgage loans or agreements purchased. Victoria Realty Ltd., 1115 Douglas St., 2-9145.

52 WANTED TO BORROW

WANTED—CLIENTS WITH LARGE or small sums of money to invest in first mortgages at 6% and 7% interest. Good monthly payments. Inquiries appreciated. Don Smith or John Blair, Northwestern Securities of Victoria Ltd. 631 Yates Street. 4-8054.

53 A TIMBER FOR SALE AND WANTED

WANTED TO BUY — FROM A single tree to a million feet or more of standing timber within 30-mile circle. Also logs felled or bucked, or colddecked, or short or long logs delivered to our mill. Reward from $50 or over for information leading to purchase of timber or logs.
ATOM LUMBER CO. LTD.
210 Johnson Street West
2-2249, 2-6621; evenings, 2-4032

54 BUSINESS OPPORTUNITIES

ATTENTION OPERATORS
ISLAND LICENSED HOTEL
An unusual opportunity. Due to illness present owner wishes to dispose of this very high revenue hotel. The building is in excellent condition, tastefully decorated and in good location. Revenue shows better than 18% on investment. $25,000 down payment will buy this at full price of $77,500. No phone information on this. Full statement to prospective purchasers. Contact W. E. Washington, 4-7146 days, 8-1856 eves. Island Investment Co. Ltd.

AN INVESTMENT
Just new, apartment building on splendid location, close to sea, park, shopping centre and downtown. Eleven three-room suites with every modern convenience. Revenue over $11,000. New sound construction insures years of trouble-free operation. Location means constant supply of good tenants. The soundest investment your money can buy. Good terms. Full price $78,000. Mr. White of Hicks Realty, 2-5104 anytime.

ROCKVALE MOTEL RESORT, Shawnigan Lake, 4-star, 1 hour's drive from Victoria. 9 acres landscaped ground, 300 ft. lake frontage, 8 housekeeping cottages, lodge with dine and dance facilities, boats, boathouses; lots of other buildings. Far more possibilities. All for $49,000, full price, terms. Owner, phone manager, Cobble Hill 87L1.

FIVE—SUITES, RECONDITIONED and modernized, five self-contained suites, central location, close in overlooking park. Net return, $3,300. Some terms or will exchange. Price, $26,950. Call William or Byers Bailey at 2-8117 eves. 3-3085. Newstead Realty Ltd., 766 Fort St. M.L.S. No. 400.

SMALL BUSINESS—NOT A GOLD mine but a comfortable living can be made without working too hard. Hardware and post office. Owner must sell. Make an offer. Stock at invoice. Call F. Goodsell at 2-9145 or eves. 4-3315. Victoria Realty Ltd.

SERVICE STATION AND GARAGE business, one of the best suburban stations in Victoria leased from one of the leading oil companies. Accountants' figures released to genuinely interested parties. Box 1791, Victoria Press.

CASH CLIENT WANTS TO BUY business in first class location on well-travelled downtown thoroughfare. Size of store approximately 35 feet frontage by 50 feet if possible. Fraser Biscoe, 576 Yates Street. Phone 3-8413.

$27,500 — APARTMENT BUILDING with 5 self-contained suites; about $2,000 net, plus owner palatial 5-room suite. Wonderful quiet location. S. Hargrave Realtor, Central Building. 4-9827 any time.

FOR SALE
HILO TRAILER PARK AND MOTEL
618 Island Highway
(Between Colwood and Langford)
WANTED
Bungalow or revenue property in exchange for fully-equipped grocery store with good living quarters. Box 1925, Victoria Press.

GROCERY STORES AND REVENUE properties. See L. J. Coltis, 4-8124, evenings 3-6346
PEMBERTON HOLMES LTD.
1002 Government Street

PROPERTY FOR SALE ON YATES St., suits any business, sound investment. Apply Box 1787, Victoria Press.

COFFEE SHOP, 14 STOOLS, RENT $65. Living quarters. Newly decorated. Near park. 2-3853.

APARTMENTS
COMMERCIAL
PROPERTY
INVESTMENTS
A beautiful apartment building of nine suites. Close in location — $57,500
Brick building on a busy street—three stores and six suites. A splendid investment — $45,000
Auto court at Colwood on the highway. Five well-furnished units — $27,500
Business block in the city. Three stores well rented — $18,000
Call J. Smith
A. BERNARD & CO. LTD.
629 FORT STREET
Phone 4-9335. Evenings 2-3298

CARROLL RIGHTER'S ASTROLOGICAL FORECAST

THURSDAY, JUNE 23, 1955

ARIES (March 21 to April 19)—Anxiety over money past early and you can look to kin, neighbors, business contacts with confidence that they see things your way, will aid you get ahead quickly. P.M. unusually good for trips, jaunts, visits, study.

TAURUS (April 20 to May 20)—Keeping your attention centred upon money matters brings you chance to increase your property considerably. Later you can enjoy yourself at home while discussing new concord, comfort, efficiency there as well.

GEMINI (May 21 to June 21)—This is your day to tell all companions, contacts just how you would like conditions to be in the future. Show them you appreciate their good points, but want to unite for securing bigger success than going it alone.

CANCER (June 22 to July 21)—Being very busy confidentially in finding new ways to increase your holdings produces really sound, big secure results that can remain yours for long time. Make sure you do not dissipate force by talking too much. Work.

LEO (July 22 to Aug. 21)—Fine for almost anything that you want to do. Make sure you include ardent admirers who have it in their power to catapult beneficial results to greater sums. Fine for health, wealth, happiness. Be alert to new outlets.

VIRGO (Aug. 22 to Sept. 22) — Planning now for greater returns requires you get blessing, active assistance of powerful executive, official. Go after this before commencing new arrangement so you do not have to realign goals later.

LIBRA (Sept. 23 to Oct. 22)—Staunch admirer now extends that information for which you've long waited. Be sure you accept in spirit given. Don't be petty because of delay. Seize current chance to take trip or expand interests in all directions.

SCORPIO (Oct. 23 to Nov. 21)—Getting good will of authorities, professional persons a must now if you are to have full advantage of these extremely helpful aspects. Take experts into your confidence. Follow suggestions they give. You make headway now.

SAGITTARIUS (Nov. 22 to Dec. 21)—Getting out of your own rut into new world unknown heretofore brings some excellent information, knowledge that brings you quick sweep toward greater success. You must accept, cooperate with new partners, though.

CAPRICORN (Dec. 22 to Jan. 20)—Now you can enter into new partnership arrangement for increasing, improving your material status and making your personal joys more permanent. Get all details, then make over-all aims fit into workable pattern.

AQUARIUS (Jan. 21 to Feb. 19)—This is right time to cement contacts with all with whom you are connected in public, entertainment adornment, amusement vocations, business. Get investments in fine shape. P.M. enjoy recreation.

PISCES (Feb. 20 to March 20)—Making your work pay off with added convenience, delights, charm, comforts at home excellent today. Tonight fine for improving apparel, decorations, diet, pets. Put touch of art in your surroundings for added good taste.

IF YOUR CHILD IS BORN THURSDAY . . . Thursday's child is one of those very fortunate youngsters who has it in his or her power to achieve true greatness in life. There is nothing petty about this tot. You will always need to look to policy interests or the underlying motives and then give your child the incentive of encouragement by good pat on back. By such a course you will find there are no heights which cannot be scaled by your offspring. Fine for work connected with desire of public for pleasure, entertainment, adornment.

FOR YOUR COPY of Carroll Righter's individual 16-page Forecast for July send your birthdate and 50c to The Victoria Daily Times Forecast, Box 350, Madison Square Station, N.Y. 10, N.Y.

54 BUSINESS OPPORTUNITIES

CLOSE IN, SOLID 3-STORY REVenue block. $34,000. 3-1920.

ATTRACTIVE PROFITS FOR THE OUTDOOR MAN
The profits derived from the rental and moorage of boats, the selling of fishing equipment lures, etc., plus boat repairs and parts far exceed the profits derived from many other types of investments such as motels, apartments, lodges, etc. For example: A rental boat costs approximately $600 and returns approximately $5 per day for a season of approximately five months, where as an apartment or motel unit costs in excess of $4,000 and returns anywhere from $3 to $8 per day for a period of 12 months, plus the fact that with boat rental there is no laundry, housekeeping, heat, light, etc., to pay.
We are proud to offer a marine business, which rents boats, moorage, sells fishing supplies such as fishing equipment, lures, bait, parts, etc., and is situated in one of the best locations on Vancouver Island. This business is showing a net return in excess of $8,000 annually, plus a good six-room home. Under new management the profits could be greatly increased. The price which includes land, buildings, boats, floats, etc., Store with stock, in fact everything for only $48,500. Terms as low as $18,000 down. For full details and appointment to view, contact: J. M. Chesman, 4-8124, eves. 3-4833; K. R. Liss, 4-8124; eves., 2-5865.
PEMBERTON HOLMES LTD.
1002 Government Street.

TRIPLEX IN OAK BAY
Good location. Returns up to $150 a month, plus owners' Building in good condition. $3,000 handles. Price — $9900
Please call R. H. Allen at 2-9145.
VICTORIA REALTY LTD.

54 BUSINESS OPPORTUNITIES

READ BELOW
SAFE MONEY MAKER WITH WAY OF LIFE POPULAR COURT WITH LOCATION
This investment is a SPECIAL with much higher-than-average returns year after year and located where highway changes will never hurt. An excellent management leaves owner free to keep an investment or enjoy profitable supervision. Price is below 50% of replacement on the 28 fully equipped units plus the most attractive and picturesque grounds in Greater Victoria. Terms are attractive and a part trade could be possible. Full details and statements on personal interview. Low price with terms — $120,000
Kindly call Mr. D. R. McAdams
Home phone 3-9803
BROWN BROS. AGENCIES LTD.
1125 Blanshard Street
Phone 3-1183 - 4

INDEPENDENCE
No need to worry about losing that job if you owned this confectionery and grocery business.
Situated on busy intersection.
Business well established.
Open 3 p.m. to 11 p.m. and holidays.
Easily handled by two persons.
All cash.
Good net profit.
Two-bedroom living quarters.
Don't miss this opportunity.
Full price — $6500
Includes $2,000 of stock. Terms available.
Call Jack Middleton at Western Homes Ltd., 2-3157 or 3-3648.

SIDE GLANCES By GALBRAITH

"Now I want all of you students to take this art class seriously! I don't expect all of you to be Rembrandts, but one of you might be a comic strip artist!"

54 BUSINESS OPPORTUNITIES

SECURITY
GRACIOUS LIVING
LEISURE
We are pleased to offer this outstanding de luxe property which assures the purchaser Security, Gracious Living, plus plenty of Leisure Time to enjoy the amenities of life.
The property consists of:
1. Modern De Luxe Ranch-Type 2-Bedroom Home, oil heat, wall-to-wall carpets, etc., plus
2. 3 Modern De Luxe Cottages.
3. Unobstructed, unexcelled view of sea and mountains.
4. 200 feet of beach and highway frontage.
5. One of the finest beaches on Vancouver Island.
6. All modern conveniences, oil heat, etc.
7. Net revenue after living expenses approx. $3,200
8. Only 5-month season.
This is a genuine opportunity, which gives the owner gracious living in the beautiful modern home and at the same time assures them a net revenue of at least $3,200 per year. No help is required and very little work required on the owner's part. The total price for this outstanding property, plus security for life, is only — $32,500
With some terms available. For appointment to view and for further details, contact J. M. Chesman, 3-4833; K. R. Liss, 2-5865.
PEMBERTON, HOLMES LTD.
1002 Government Street — 4-8124

DUPLEX
$1990 DOWN
Jubilee area. Oil automatic. Up and down. Own entrance and absolutely self-contained. Each has 2 bedrooms, big living and dining rooms with fireplace, kitchen with stove, good bathroom. Own electric and gas meters, own hot water units. Redecorated and now ready for occupation. Big lot with lawns and trees. Rental value $75 and $65.
FULL PRICE $8950
Call H. Smith, 2-7514; eves., 4-6118
W. Hollick, 2-0732; eves., 2-2987
Hollick Realty Ltd., 1118 Quadra

REVENUE
FULLY FURNISHED
$400 month and five rooms $25,000
$200 month and three rooms $15,500
$175 month and two rooms $10,500
$110 month and four rooms $8,400
All well located.
Mr. Alton at 2-9145 or eves. 3-7553
Victoria Realty Ltd., 1115 Douglas

55 EXCHANGE REAL ESTATE

KEATING—EXCLUSIVE LISTING. General store, groceries, coffee bar, butcher shop, gas pumps, large living quarters, one acre of land. Owner will accept exchange for three-bedroom home in Victoria. Price of business, $15,500 plus stock. For details re income, call Mr. Christensen, 2-7276, res. 3-8496. Town & Country Homes Ltd., 1923 Quadra Street.

THREE-BEDROOM BUNGALOW with basement at 3213 Rutledge Street. Trade for four or five-bedroom bungalow with basement.

56 A LISTINGS WANTED

WILL PAY ALL CASH—WANTED for two ladies: A nice little home in or near Victoria with some seclusion, 4 or 5 rooms, half-acre or large lot acceptable. $7,000 to $10,000. Call R. O. Ney at 2-9145; eves. 4-5406; or Keith Archibald at 2-9145; eves. 3-0076. Victoria Realty Ltd.

REQUIRE IMMEDIATELY, THREE or four-bedroom home in good district up to $18,000.
Mr. Doug Robertson, Eves. 4-0662.
GEORGE RANDALL LIMITED
1309 Douglas Street — 4-8109

LIST WITH RITHET
706 PORT STREET 2-4251

57 HOUSES FOR SALE

NEW HOME
LANSDOWNE AREA
Owner must sacrifice. 3 bedrooms, large living room with dining area. Large ultra-modern kitchen with dining space; 4-pce. colored bathroom. Full basement. Package oil unit. Drive-in garage. Only $3,000 down full price, $13,500.
SELL OR TRADE
FAMILY HOME
(Near new.)—Stucco, 4 bedrooms, living room, dining room, nice kitchen, through hall to 4-pc. Pembroke bath. Full basement, drive-in garage, nice garden with fruit trees. Price only $10,500. Taxes $103. If you have a 2-bedroom home that is too small for you, let's trade. Phone Walter Amos, 2-9411, Eves. 4-6006.
NORTHWEST HOMES
917 Douglas

SEE 334 ROBERTSON — 4 SPAcious rooms, basement; oil heat. Must be sold and open to a sensible offer is this six-year-old attractive and well-constructed bungalow. In beautiful condition and modern in every respect. Cheerful living room has tiled fireplace and built-ins, 12x18 kitchen and dining area, two large bedrooms, etc. Full high basement, automatic oil furnace, etc. and large drive-in garage. Situated off Fairfield Road and better than new. Owners most anxious for quick sale. Terms at $10,760.
A. BERNARD & CO. LTD.
629 Fort St.
Multiple Listing. Mr. Belcher 4-3594

SELL OR TRADE—FAMILY HOME
(Near new). Stucco, 4 bedrooms. Living room, dining room, nice kitchen, through hall to 4-piece Pembroke bath. Full basement, drive-in garage. Nice garden with fruit trees. Price only $10,500. Taxes $103. If you have a 2-bedroom home that is too small for you let's trade. Phone Walter Amos, 2-9411; evenings 4-6606.
NORTHWEST HOMES, 917 Douglas

EXCLUSIVE
LOVELY HOME SACRIFICED
Six years old. White stucco, bonded roof, full basement, drive-in garage, through hall, large living room, dining room, electric cabinet kitchen with nook, two twin-size bedrooms, vanity bath, plus basement bedroom and rumpus room, toilet and shower (could be basement suite). This home worth $11,500, reduced for immediate sale to $9,000, with terms and offers. F. Salter, 2-8117; eves. 4-7239.
Newstead Realty Ltd., 766 Fort St.

SUNSHINE AND SEAFRONT
This is a warm, sunny, sheltered spot on private sea frontage. The home is very spacious, includes raised sun patio. Large living room, full dining room, cabinet kitchen, spacious bedrooms, full basement, Oil-O-Matic air-condition furnace. Extra rooms in basement and bathroom. Here is private, relaxed, gracious living in a truly beautiful location. Phone J. B. Law, 4-7146 days; 9-3251 eves.
ISLAND INVESTMENT CO. LTD.

THREE-BEDROOM HOME, PLUS two-room suite or rumpus room and bedroom in basement. Living room-dining room; electric cabinet kitchen. Through hall, vanity bath, double plumbing, drive-in garage. Automatic oil hot water heated. Close to transportation, schools and shopping. A good buy with terms at $11,950. Phone F. Salter at 2-8117, eves. 4-7239. Newstead Realty Ltd., 766 Fort St.

$2,500DOWN. VERY ATTRACTIVE and different. Ranch style. Large living room, fireplace, two twin-size bedrooms, Pembroke bath, electric cabinet kitchen. Oak floors. Oil hot water heat. Attached garage. In quiet location on ½ acre lot. Price $10,500. Call Hugh Reston. Newstead Realty Ltd., 2-8117 or 9-3340.

FAIRFIELD—3 BEDROOMS
Family home with comforts. Living room, fireplace, family dining room, oak floors, bright kitchen, full basement, hot air furnace; separate garage. $1,500 will handle. Price $7,950. S. W. Spaven, 4-8124, evenings 4-7013. Pemberton, Holmes Ltd., 1002 Government Street.

BUNGALOW, 5 ROOMS AND UTILity with breezeway, attached garage, large L-shaped living and dining room, wall-to-wall Wilton carpet, lots of cupboards in kitchen, 4-piece Pembroke bath, 2 bedrooms with plenty of closet space, Oil-O-Matic heat. Full price $10,500. N.H.A. mortgage of $5,500 payable at $52 per month, including taxes and interest. Phone 7-2165.

57 HOUSES FOR SALE

OAK BAY, STUCCO SEMI-BUNGAlow, large living and dining room, with fireplace and hardwood floors, cabinet kitchen and three-piece bathroom, two bedrooms down and two up. Venetian blinds included. Full basement, drive-in garage. Hot-air heat. Good-sized lot. 2761 Foul Bay Road.

CITY—TRIPLEX, STUCCO AND white siding. Income $2,160 yearly; very low expenses; full 8 ft. basement, ideal for extra suite. Can be handled for $2,500 cash. Full price only $9,750. To view, call Jack Brown; eves. 4-1976. Pemberton, Holmes Ltd. 4-8124. 1002 Government St.

BRAND NEW FIVE-ROOM HOUSE, Esquimalt. Two bedrooms, living room, lovely big kitchen, with dinette combined, utility room, oil heating, hardwood floors throughout. This house is a picture to see. Price $12,500. Terms. Phone 4-0972.

CITY—4-SUITE APARTMENT, ALL self-contained. Income $3,060 yearly. Very low expenses. Good terms. Full price only $17,850. To view call Jack Brown, 4-8124; eves. 4-4976. Pemberton, Holmes Ltd., 1002 Government Street.

$2,500 DOWN, $60 MONTHLY BUYS this modern bungalow in Saanich near Shelbourne. A truly gorgeous home decorated in delicate pastel shades throughout. Owner transferred. S. Hargrave Realtor, Central Bldg. 4-9827 any time.

$2,500 DOWN. VERY ATTRACTIVE modern five-room bungalow on one acre with sheltered anchorage in View Royal. Basement, oil hot water heat. Excellent value at $13,000. Ken Walters, 3-8188, Eves. Capital City Realty, 4-1922.

$6,100 — BUNGALOW WITH BASEment and 2 extra lots. Wonderful for gardening, raising chickens, etc. Close convenient location on Hastings. S. Hargrave Realtor, Central Bldg. 4-9827 any time.

$14,800 — GUEST HOME WITH about $300 monthly besides owner's first floor suite. Excellent close-in location near stores, etc. Price includes furniture. S. Hargrave Realtor, Central Bldg. 4-9827 any time.

JAMES BAY REVENUE
Close to Parliament Buildings, three rooms up, three down. Double plumbing, piped furnace. $6,000. Good terms. Phone 4-5210, Evenings, 6 to 7.30, 4-3074.

SOUTH FAIRFIELD, FOUR-BEDroom stucco home, large living room, dining room, kitchen, Oil-O-Matic heat. $7,000 cash and take over mortgage. No agents. Box 1942, Victoria Press.

$1,950 CASH IS ALL YOU NEED TO buy brand new N.H.A. three-bedroom, Oil-O-Matic home. The price is attractive too—only $10,200. Don Bacon, Northwestern Securities Ltd., 4-8054 or 4-4751.

FLASH! FAIRFIELD family home, four bedrooms, triple plumbing, full basement, separate garage. Good terms to reliable party, asking $9,500. Call Mr. Cox of Swinerton & Co. 3-7181. Res. 3-3814.

COMFORTABLE, IMPROVED 12-year-old bungalow. Five rooms, plus extra ground-level basement room. Double plumbing. Uplands border. Offers to owner considered. 4-4977.

BRENTWOOD PROPERTY
Seafront five-room cottage with bathroom. Good lot. Fruit. $6,500, $2,000 cash. Vacant. Harold C. Croft, Sea Drive, Brentwood. Keating 102-T

1617 McRAE — COMPLETELY equipped 3-year-old, 2-bedroom bungalow. $2,000 down. Full price $9,450. For information A. McLean, 2-7915.

FOR SALE BY OWNER
4½-Room stucco bungalow. Full basement. Full price with large mortgage, $9,950. No agents please. Call 7-2888.

WHEN CHANGING YOUR ADdress, be sure to arrange for uninterrupted delivery of your Victoria Daily Times by telephoning 2-3131, Circulation Dept.

1.9 ACRES, GOOD MODERN house, oil heating, two bedrooms, two bathrooms, high ground, extensive views within 2½-mile circle. View by appointment. Phone 7-3237.

$5,500—WARTIME HOUSE IN ESquimalt containing 5 rooms. Attractive corner lot. S. Hargrave Realtor, Central Bldg. 4-9827 any time.

OAK BAY—$12,400
Secluded 3-year-old 5-room bungalow near sea, school, bus and stores. No steps, patio, oil heat. No agents please. 4-3569.

OFF AIRPORT HIGHWAY
Absolutely modern country residence in 1.38 acres of seclusion. Owner leaving 167W.

$8,950 — HIGH GORGE, 5-ROOM modern bungalow, also two finished rooms in basement. Leaving city. Phone owner, 3-8518.

BY OWNER—BUNGALOW, FIVE rooms with basement. Clear title. Full price $6,800. See it at 1450 Taunton St. 4-6168.

THREE-BEDROOM BUNGALOW — Sea view, near school, shopping, buses. 2-3861.

$1,500 DOWN—HIGH LOCATION, 3-room stucco bungalow. Full price $8,500. No agents. 4-9709.

MODERN 5-ROOM HOME BY OWNER. Oil-O-Matic, etc. Nice location off Oak Bay Avenue. $10,800. 2-2262.

954 NEWPORT. LARGE HOUSE near the golf course. Seclusion, nice grounds. Owner 954 Newport.

F. N. CABELDU LTD.
1212 BROAD STREET 3-7174
Member Multiple Listing Bureau

NEAR UPLANDS
Three-bedroom, basement home, low taxes, oil heat; attractive terms.
Full price — $12,900
Call Cmdr. Wurtele, 3-7174, or home 2-3498

$2500 DOWN
$9500 Full price. A lovely well-built newly decorated home. Through hall, living room, dining room, two bedrooms. Electric kitchen, utility room, attached garage. Room for extra bedroom

$3500 DOWN
$8500 Full price. Extremely well built by expert craftsman for himself. Five-room bungalow, no steps, large garage and workshop. Ideal for retired couple. City, close to buses.
Call Mr. Cleary, 3-7174; eves., 4-2505

FAIRFIELD — Especially attractive Tudor-style bungalow close to sea and all services, with wide through hall, large living room with fireplace, guest dining room, cabinet kitchen with nook and utility off, three fine bedrooms and 4-piece bathroom with built-in vanity. In immaculate condition and well decorated. Full basement with bedroom, 3-piece bathroom and rumpus room. Hot-air heating, air-conditioned. Very highly recommended, with terms.
Price — $13,500
W. R. Cryer, 3-7174; eves., 3-2177

OAK BAY—Well-built 5-room bungalow in good location, near the beach and transportation. The ground floor consists of living room, guest-size dining room, cabinet kitchen, bedroom and 4-piece bathroom. One finished bedroom and one unfinished upstairs. Full high basement, hot

57 HOUSES FOR SALE

RANDALL'S LTD.

EXTRAORDINARY OPPORTUNITY
LANSDOWNE SLOPES
SEVEN ROOMS

OWING TO CIRCUMSTANCES, THIS BEAUTIFUL HOME HAS TO GO. A HOME THAT MUST BE SEEN TO BE APPRECIATED. THE WORKMANSHIP, INTERIOR DECORATING AND THE MANY, MANY EXTRAS ARE TOO NUMEROUS TO DESCRIBE. THE ASKING PRICE ON THIS PROPERTY ONLY $17,900
WITH VERY GOOD TERMS.
VIEW BY APPOINTMENT ONLY.
Mr. Doug Robertson, eves., 4-0662

BRAEFOOT—LAKE HILL
Six-room stucco, half-acre approximately. Hot-water heat, owner-built seven years, full basement, drive-in garage. Many pleasing features in the well-constructed home including large cedar lined cupboards, excellent hardwood floors in main rooms, Pembroke bath, pedestal basin, rumpus room with fireplace and easily-kept landscaped garden. Title is clear and owner would consider four or five-room bungalow as part payment. See this at $14,500
Mr. Jaffray, eves., 9-1806

CASH $800 DOWN
THREE BEDROOMS
This home is in the city off Quadra St. amongst good homes. Has three nice bedrooms with closets. Large kitchen wired for range, living room has brick fireplace. Light floors, full basement, oil furnace. Corner lot. Possession July 1. Full price $7950

ESQUIMALT
$1500
BALANCE AS RENT
Well located, this solid older-type five-room bungalow. Living-dining room combined, decorated throughout. Full basement, piped furnace. Garage. Vacant possession. Full price $6750
Mr. Twamley, eves., 4-4490

PATRICIA BAY
Five acres just across the highway from the water, a four-room cottage well water with electric pump, chicken house, barn for eight head. Good land, the owner will trade for city property value $8500

OLD WEST ROAD
Close to the Saanich Observatory, a nearly new four-room bungalow approximately one acre of land, trees and rock. The owner says sell for cash. Asking price $6950
Mr. Randall, eves., 2-5447

FAIRFIELD REVENUE
Vendor will accept low cash payment, two two-room suites up as light housekeeping and four rooms for owner, bathrooms up and down. Full basement, hot-air furnace, separate garage. As a home and investment this is worth your attention. Look it over. Price $9500
Mr. Grieve, eves., 9-4163

CHEAPER THAN RENTING
DOWN $500 DOWN
Smart stucco bungalow, consisting of living room, cabinet kitchen, bedroom, Pembroke bath, heater and kitchen range, included. Payments $65 per month, full-size lot. Special for quick sale at $6500

FAIRFIELD SOUTH
FOUR BEDROOMS
Modern stucco bungalow, close to bus, stores and park. Eight years, features lovely living room, dining room, electric cabinet kitchen, through hall, two bedrooms, and Pembroke bath down, also two large bedrooms up. Hot-air heat. Full basement, garage. One of the best available. $3,000 down. Clear title. Price $12,600
Mr. Davis, eves., 4-8614

GEORGE RANDALL LIMITED
1309 Douglas St. 4-8109

OAK BAY—EXCLUSIVE
GLORIOUS SEA VIEW
Stucco family home. Four bedrooms, two bathrooms, large living room, dining room and den with fireplaces. Oil-O-Matic hot-water heat. IMMEDIATE POSSESSION. Asking price $18,000
Please ask for Mr. Edwards, eves. 4-6935

OAK BAY DUPLEX
SEA VIEW
Four large rooms up rent for $70. Five large rooms down rent for $85. Oil-O-Matic air-conditioned furnace, gas range in each suite. Ideal for apartment block. Lot 168x160. Terms. Price $12,600
Please ask for Mr. DeMan; eves., 4-2402

3090 ALBANY
EXCLUSIVE—2 LOTS
Four-room stucco bungalow, living room with oak floors, fireplace, large electric cabinet kitchen, two nice bedrooms. Full high cement basement, hot-air furnace. Any reasonable terms $9000
Please ask for Mr. Hall, eves. 2-8391

H. A. HUMBER LTD
1220 Broad Street 2-9161

ESQUIMALT
$1500 DOWN
A completely redecorated home of five rooms with concealed stairway to two unfinished rooms. Large corner lot in handy location to Dockyard and Naden. Act fast at $6750

OAK BAY
Five-room bungalow with full basement, oil heat, well landscaped lot in nice location. $4,000 will handle at $9500

32 ACRES
800' WATERFRONT
For the family who want absolute seclusion and a beach all their own, this can't be beaten. There is a three-bedroom house and other outbuildings plus a guest cottage on the waterfront—small power boat included. $2,000 down at $14,000

HOPE REALTY LTD.
1203 BROAD ST. 2-6246
Eves. Mr. Turner, 4-2856

GORDON HEAD
7-Room Bungalow
2 YEARS OLD
View of San Juan Island and Strait—18x21 living room with corner fireplace, pink pumice brick; four-piece bathroom with Vanisle; modern cabinet kitchen, with fan and wired for electric range. One-half mile from school and beach; bus stop at door. Any reasonable offer considered. Principals only. Phone owner, 7-1736 or 4-6057.

57 HOUSES FOR SALE

RITHET
706 FORT 2-4251
OUR 34TH YEAR

ONLY!!
$1500 $1500 $1500
DOWN
JUBILEE
5-ROOM STUCCO
OIL HEAT
Convenience to all services keynotes this good family home. Only steps to good shopping area, bus and hospital. Spotless condition. Spacious kitchen with roomy working and eating area. 18-ft. living room, open fireplace, and dining room off. High dry basement. Separate garage. Low taxes. Easy terms.
GRAHAM HARRIS, 7-1198

MT. TOLMIE
ON THE SLOPE
GOOD TV AREA
Designed for easier housekeeping and flexibility is this cute white stucco with yellow trim. Nicely landscaped, 17-ft. living room elled to dinette. Cheery electric kitchen flooded with natural light. Large utility room. Twin-size bedrooms. Packaged oil heat. Good closet space. Matching garage with work bench. $3,500 will handle.
GRAHAM HARRIS, 7-1198

MT. TOLMIE
STEP-SAVER
$8950 Full Price
A cosy little gem of four rooms and utility with garage attached. Hot-water heated and fully insulated. Rural setting, yet close to shops, bus and church. Nice property with plenty of space for a garden. About half cash will handle.
GRAHAM HARRIS, 7-1198

LAKE HILL
Delightful 2-BEDROOM STUCCO bungalow in a high location and set AMONG THE OAKS. The 17-ft. living room has a lovely fireplace. Appealing electric kitchen has ample cupboard space and dining area. Good bathroom and utility room. Part basement with HOT-WATER HEATING to all rooms. Separate garage. Excellent lot, 68x128, in lawns, etc. Immediate possession. Terms available. Make an offer on $7850
MR. KITTO, 2-4251; EVES., 3-1880

VICTORIA
Realty Ltd.
R. O. NEY, MANAGING DIRECTOR
J. LABOUTILLIER MORTGAGES
A. CAVENAGH, INSURANCE

REVENUE HOME
12 ROOMS
Good condition, lot 80x311. Fully furnished, going concern. Net revenue $2,700, three rooms for owner. Terms. Price $14,700

NO STEPS—$1850 DOWN
A really charming stucco home of four rooms and utility. Beautifully decorated and nearly new. Price $7850
Call F. Goodsell at 2-9145 or eves. 4-3315

EXCHANGE
Three-bedroom four-year-old bungalow with magnificent view of the sea, Gulf Islands and the mountains. 50 miles north of Victoria. For home or revenue property in or near Victoria. Value $8,500.
Call R. O. Ney at 2-9145; eves. 4-5406; or Keith Archibald at 2-9145 or eves. 3-0076

$1950 DOWN $1950
Plus easy monthly payments buys this modern two bedroom, full basement, city home in one of the best parts of town. Asking $9450
Call Mr. Alton at 2-9145 or eves. 4-8204

VICTORIA REALTY LTD
1115 DOUGLAS ST. 2-9145
OPPOSITE EATON'S

HICKS
REALTY LIMITED
1710 DOUGLAS STREET 2-5104
OPPOSITE HUDSON'S BAY STORE

SOUTH OF OAK BAY AVENUE
(384-H) Just five years old, and in beautiful condition, large living room, two nicely appointed bedrooms, beautiful kitchen and Pembroke bath. Full cement basement, furnace and drive-in garage. Well insulated, comfortable home on a large corner lot, and priced at $9400
Mr. Dupont, 2-5104; eves., 8-2648.

PORTAGE INLET
(427-H) Bright and immaculate, two bedrooms, large living room, kitchen, four-piece Pembroke. Separate garage. Just six years old. Very attractive location. Terms arranged. Full price just $7300
Mr. Newton-White 2-5104 anytime.

10-UNIT
AUTO COURT
(384-B) Four-star rating, fully modern and rented to capacity year round. Well equipped with double sleeping accommodation and all first-class furniture and equipment, only six years old. There are 10 units and room for more. Automatic control of heating makes this a profitable and very attractive. Over $8,000 net last year, auditor's statement. Terms available. Full price $59,000
Mr. Hicks, 2-5104 anytime

STEWART CLARK & CO.
314 YARROW BUILDING

OAK BAY
Up-and-Down Duplex
Three Suites
No. 1 suite has spacious living room, dining room, cabinet electric kitchen, three bedrooms and bathroom. Revenue, $90.
No 2—Living room, one bedroom, bathroom, kitchen. This suite is furnished. Revenue, $75.
No. 3—Living room, bedroom, bathroom, kitchen. Revenue, $80.
Full cement basement, Oil-O-Matic oil heat, also automatic domestic hot water. Two separate garages. Lot is 120 by 130. This is really well built, with Duroid roof, spotlessly clean. Owner will accept a small bungalow as part payment. There are three electric ranges included in price. Phone for an appointment to view. Price reduced for quick sale. Only $19,000

4-1011 — 4-0317
Eves., Mr. Stokes, 4-2140
Eves., Mr. Custance, 3-7930
Eves., Mr. Ford, 3-7209

THE ROYAL TRUST CO.

OAK BAY
Side-by-side duplex. Close to sea, transportation. Each suite consists of living room, dinette, modern kitchen two bedrooms, four-piece bath. Oil-O-Matic hot-air furnace in each unit. Two-car separate garage. Each suite rents for $85 per month. $6,500 handles this fine revenue property. Price $16,500
Mr. Coles

THE ROYAL TRUST CO.
1205 Government St. 3-4126
Evenings 2-8753

57 HOUSES FOR SALE

Town & Country Homes Ltd.
1923 QUADRA PHONE 3-7278

REVENUE
PLUS LIVING QUARTERS
Five rooms for owner. Revenue $55. Full basement and garage. Price (terms) $8000

FAIRFIELD
CLOSE IN, five rentals plus living quarters, full basement, revenue $125.
Price (terms) $11,000
For the above two, call Mr. Christensen, 2-7276, res., 3-8496.

COLWOOD
$1300 - DOWN - $1300
IMMACULATE, modern, three rooms and Pembroke bathroom on an acre of land. Balance $60 a month. Full price only $5700
Ken Sturgeon, 2-7276 or 7-1580

NEAR PARLIAMENT BUILDINGS
UP-and-DOWN DUPLEX
Two three-room suites complete with bathrooms. Gas range and new gas hot water tank, separate meters. Part basement with hot air piped furnace. Good rental district. Possible revenue $95. Terms $1,800 down balance $50 per month. Asking price $6300
Call Mr. Ludlow, 2-7276 or 3-5101

HIGH QUADRA
SECLUSION and TREES
Five-room bungalow and one finished bedroom up with concealed stairway, large living room with open fireplace, three bedrooms, modern kitchen wired for electric range, full basement with hot water heating and drive-in garage, fruit trees with secluded garden, owner is very reasonable on this property and will accept $3,000 down or take an exchange of a small home at View Royal or Langford way. Full price $9950
Contact Harold Ware, eves. 2-1461

FAIRFIELD — REVENUE
SEVEN ROOMS—Close to Cook St. Large entrance hall, four rooms, utility and pantry down, three rooms and bathroom up, full basement with large finished bedroom, OIL-O-MATIC heat, Duroid roof, separate garage. Revenue $115 a month plus four rooms for owner. Full price $9200 (terms arranged)
Ken Sturgeon, 2-7276 or 7-1580.

WORKING MAN'S SPECIAL
LOW DOWN PAYMENT
Three suites and suite for owner. Tenants supply own heating. Wonderful opportunity for someone to have an income. Full price $8400
Contact Harold Ware, 2-1461 eves.

DRIVE BY
784 LAVENDER AVE.
$800 Down, $45 Per Mo.
This excellent value on a four-room bungalow, includes kitchen range and circulating heater; woodshed and chicken house. Lot 60'x132', low taxes. Price $4650
Exclusive. Call Mr. Ludlow, 2-7276 or 3-5101

BROWN BROS. AGENCIES LTD.
1125 BLANSHARD STREET
PHONES 3-1183 4-5741

REDUCED FOR QUICK SALE
GORDON HEAD
Panoramic Sea View
This is about the last acreage with magnificent sea view left in Gordon Head for sale. Ten-year-old six-room TUDOR style stucco home with sea view from each room, situated on two and one-tenth acres of rich loam. Small greenhouse, chicken house, young fruit trees, beautifully landscaped grounds. Property could be subdivided into five lots plus this six-room home on a lot 90' x 373'. Hurry for this one. Close to school and bus. EXCLUSIVE LISTING. Priced with good terms $12,900
Please ask for Mr. Lawson 3-1183, eves. 2-5275

CLOSE IN — NEW
$1000 - Down - $1000
NEW four-room stucco bungalow with full basement, with a magnificent view. This home is exceedingly well built. Asking price with terms $8500
Please ask for Mr. Lawson, 3-1183 Evenings. 2-5275

OAK BAY
Delightful Suite
Plus $112 Per Month
This is one of the finer homes converted and the owner has a large, handsome four-room suite. The property is well situated and is in grand condition. $6,000 will handle and full price only $13,900
Please ask for Mr. Hill, eves. 3-7585

NEW 3-BEDROOM
Ranch-Type Bungalow
Beautifully built by master craftsman. Large living room and dining room combination. Oil-O-Matic air-conditioned heat. Oak floors throughout, fireplace, etc. Electric cabinet kitchen, drive-in garage. Full high basement. Splendidly located with rural views. Why build when you can move into this beautiful home with very good terms at the low price of $11,200
Mr. Gaunt or Mr. Clarke, eves. 9-2407

INVESTORS ATTENTION
Fairfield Duplex
Located in the Cook and Fort area, this older-type duplex is in splendid condition. Suites are completely self-contained. New roof, new copper pipe, wiring, etc. Will show better than 12% net on present low rental. $3,000 handles at the bargain price of $6950
Exclusive listing
Mr. Gaunt or Mr. Clarke, Eves. 9-2407

FRASER BISCOE
576 YATES 3-9413

SCHOOL IS ALMOST OVER
UNTIL NEXT SEPTEMBER. BUT THIS 3-BEDROOM OAK BAY HOME (2 YEARS OLD), CLOSE TO SCHOOLS AND SHOPPING CENTRE, WON'T BE AVAILABLE THEN. A COMPACT STUCCO BUNGALOW, OAK FLOORS THROUGHOUT. FULL HIGH BASEMENT WITH RUMPUS ROOM AND GARAGE.
FULL PRICE $11,250
OFFICE, 3-9413; EVES. MR. WILKINS, 3-4960

Near Lampson St. School
Three-bedroom stucco bungalow in high section. Full basement. Furnace. Lot with oaks. Exclusive listing $10,750
Alex Page, 4-8054 or 3-7325
Northwestern Securities Ltd.
631 Yates Street

57 HOUSES FOR SALE

HARRY FOSTER LTD.
1815 DOUGLAS STREET 2-2101
Member Multiple Listing Bureau

2921 EARL GREY
VIEW OVER WATER
STUCCO — FULL BASEMENT
$8900 FULL PRICE
SHOWN BY APPOINTMENT ONLY! Attractive home in a nice location. Possession on or before July 6th. Floor plan comprises living room with fireplace and oak floor, through hall, cabinet kitchen with ample dining area, two good bedrooms, four-piece Pembroke bathroom. Full cement basement, sawdust furnace, piped, separate garage, connected to sewer. We consider this to be excellent value and can honestly recommend your seeing it. M.L. exclusive. Full price $8900
Call Herb Hodgson, 2-2101 or 9-2114 day or night

MOTHER AND DAD
4 ROOMS
TOPS IN COMFORT
$5250 — After really looking after this home for 23 years circumstances force the sale of this property. In immaculate condition throughout and set in a lovely garden, this home can be bought on excellent terms or cash. Close to stores and transportation, and only two miles to city hall. Lot is 80x140, and taxes are very low.
For information, please contact STAN HINDE, 2-2101 anytime.

RETIRED COUPLE SPECIAL
SMALL HOME
$5500
Close to shops and transportation, this little home is very inexpensive to maintain. There are two good bedrooms, living room, good kitchen, three-piece bath, store room, work shop and garage. Lovely lot has several fruit trees as well as small fruits and vegetable garden. Kitchen range and oil circulating heater included in full price of $5500
Call early for this one.
Robert Mitchell, 2-2101 or 3-4473 M.L.B.

STUCCO BUNGALOW
$2500 DOWN
$7950
333 Gorge Road West. Near shopping centre and bus. Four-room modern bungalow with garage and full basement. Inspect this for a decent little home. Large reduction if you have a bigger down payment.
Charles Vining, 2-2101 anytime

BASEMENT SUITE
MODERN BUNGALOW
Ten years old with paying suite in basement. Oil-O-Matic heating. Comprised of five lovely rooms for owner and self-contained suite for tenant which has no vacancies. Tenants pay $80 per month. Grounds and garden are exceptional with luscious fruit trees and expensive shrubs. Reasonable terms. Price $11,750
Charles Vining, 2-2101 anytime

N.H.A. THREE BEDROOMS
$10,500
(SPOTLESS)
Only two years old in High Quadra district. Living room with fireplace. Beautiful view from dining room and kitchen, full basement, drive-in garage. Taxes $161. Good terms. Phone now
George Jessup, eves., 2-1667; days, 2-2101

OAK BAY'S FINEST
$14,600
A four-bedroom home in Oak Bay's finest location: a lovely MODERN stucco home with a full basement, Oil-O-Matic hot-air heat, drive-in garage from rear lane. HERE'S THE CATCH: The two bedrooms upstairs are unfinished. BUT the owner will allow ONE THOUSAND DOLLARS off the above price to enable you to finish them. Take advantage of this offer now.
Please phone George Jessup, eves. 2-1667; days, 2-2101

WHITTOME'S
ESTABLISHED 1898

YOUR OPPORTUNITY
OAK BAY
Three-bedroom, nearly new (grounds just landscaped) stucco bungalow. OWNER TRANSFERRED to east coast and must sell. The bungalow has a high location with view of Olympics. Well built and soundly planned. Through hall leading to all rooms. In-line living room and dining room divided by built-in china cabinet and bookshelves. Cabinet kitchen, double sink, laundry facilities. Bar and breakfast nook. Two of the bedrooms are large with the third smaller. Colored Pembroke bathroom. Full basement, oil heat, garage. N.H.A. built, and excellent terms available. Asking $15,750
Mr. Drew, 2-4255; eves., 3-4980

BEAUTIFUL SEA AND MOUNTAIN VIEW
From this modern, instantly appealing, two-tone stucco bungalow, large living room with big picture window and a real picture of the sea and Olympics. Two spacious bedrooms, Pembroke bathroom. Dream kitchen: lots of space, cupboards, bar, etc. Tastefully decorated in pastel shades throughout. Full, clean basement, attached garage. Large treed parklike, easily-kept grounds. You're sure to fall in love with this. About half cash required. Full price $11,250
Mr. Drew, 2-4255; eves., 3-4980

Side-by-Side Duplex
Excellent Investment
Three-year-old attractive stucco duplex. Each side comprises living room, Pembroke bathroom, cabinet kitchen with electric range and refrigerator. Oak floors. It is located on a quiet street in a good rental area and shows big returns at the price of only $9750
Call Mr. Clarke, 2-4255; eves. 3-1328

FEATHER YOUR NEST
WITH A LITTLE DOWN
No. 1052—Sparkling NEW, three-bedroom, split-level home. Choice living room with modernistic fireplace, large kitchen, utility room, full basement, drive-in garage. Quiet street in good Saanich location. Due to circumstances, this $12,000 home is on the block for $10,250
Make an offer to Roy Harris, 2-4255; Res, 9-3179. Act NOW!

SECLUSION— ½ ACRE
MODERN BUNGALOW
A private driveway winding among the trees leads to this modern, very attractive, spotlessly clean 5½-room stucco cottage which has been newly redecorated throughout. FEATURES: Bright, sunny living room with Heatilator fireplace, large view window and wall-to-wall carpet, good size dining room (wall-to-wall carpet), very attractive den and fireplace (or bedroom), cabinet kitchen, good bedroom, quaint bathroom and large utility. Attached spacious garage and cute summer playhouse. The whole property nestles snuggly among spruce and arbutus, has country charm and yet is only 2½ miles from town and 100 yards from the bus! This is a NATURAL for a retired party and can be bought for approx. half cash. Please do not disturb owners, just phone for appointment. Full price only $7950
Guy Meuffels, 2-4255; Eves. 2-7829

57 HOUSES FOR SALE

Pemberton, Holmes
LTD. EST 1887
1002 GOVERNMENT ST. 4-8124

DE LUXE REVENUE
"WATERFRONT"
OAK BAY
Only on rare occasions we have an opportunity to present for sale a modern stucco duplex such as this, and in such a desirable district. Each suite of 3½ rooms has all the appointments of modern living, plus picture windows with unsurpassed sea view, automatic oil hot-water heat, double garage. Landscaped lot, patios, beach and good revenue are only a few attributes of this most desirable property. Vacant for your immediate possession. An exclusive listing. Price $22,000
Call E. S. Jones, 4-8124; eves., 8-2602

COLONIAL
HIGH QUADRA
FOUR BEDROOMS
Near shopping, bus and schools, a splendid, well-built, oil automatic hot-water heated home with 22-foot living room, on a large, nicely-treed lot, attached garage; two bathrooms. Definitely the buy of the season. For cash only $11,000
Please call K. Liss, 4-8124; eves., 2-8565

RANCH STYLE—
$12,600
2 BEDROMS AND DEN
A home to be proud of! Modern bungalow situated in beautiful Cadboro Bay close to school, shopping and transportation. Nicely treed lot approx. 120x150. Floor plan consists of large living room with view windows and dining area, sunny kitchen, den, two bedrooms and bath all on one floor. Full basement with rumpus room space. Automatic oil heat. Carport. Generous terms available. Priced to sell quickly at $12,600
Phone Mrs. Shirley 4-8124, or 4-8485 Eves.

$1000 DOWN
4-ROOM BUNGALOW
Four years old. Living room with fireplace, cabinet kitchen, two bedrooms. Attached garage and utility room. Copper tank and plumbing. Fully insulated. Ten fruit trees and small fruits. Other features. Full price $6850
Call S. W. Spaven, 4-8124; Eves. 4-7013

LOW COST
3 BEDROOMS
Here we have a new 1,200-sq. ft. three-bedroom stucco home of rather unusual design. The spacious cabinet kitchen provides ample dining area. The living room is 13x20 with fireplace, well-finished oak floors. Full basement with drive-in garage. A lot of the landscape work is completed. Cash down of approximately $2,500 will be considered.
Full price $10,500
Call Roy Alton 4-8124; Eves. 4-8513

3 BEDROOMS
OAKLANDS AREA
An attractive five-room shake bungalow, close to school, bus and stores. Living room with fireplace, wired kitchen and three bedrooms. Large separate garage and workshop. Duroid roof. Full price $6950
Call Reg. Caselton 4-8124; Eves. 3-8464

WILLOWS
Owner Transferred
$11,950
New 3-bedroom stucco bungalow with large family-sized kitchen. Oak floors throughout. Oil-O-Matic heat. Insulated. Full basement with tubs and drive-in garage. Large lot with the back garden fenced in. Quick possession. $2,950 cash and payments of $78 per month including taxes will handle. EXCLUSIVE LISTING.
For appointment call
W. E. Stepney 4-8124, Eves. 3-2794
E. S. Jones 4-8124, Eves. 8-2602

PRICE REDUCED
FOR QUICK SALE
This 1952 RANCH BUNGALOW situated in high location. Splendid view of surrounding country. In perfect condition. WITH LOVELY EASY-TO-KEEP GARDEN. Entrance hall, large living room, cosy dining room. Modern cabinet kitchen, LARGE NOOK, 3 good bedrooms. RUMPUS ROOM OIL-O-MATIC HEAT. DOUBLE GARAGE. Owner having purchased a larger house and HAS REDUCED THE PRICE FOR QUICK SALE.
Call H. F. Hepburn, 4-8124; Eves., 3-7039

TRIPLEX
CLOSE IN
3 self-contained suites. Each suite has own entrance, full basement, Oil-O-Matic hot water heat, two lots. Income $2,190 yearly. Full price with generous terms, only $12,600
To view call Jack Brown, 4-4676

3 BEDROOMS
Walking Distance
This three-bedroom home, about 11 years old, is located in the James Bay district, close to the Buildings. Newly decorated inside and out and separate matching garage. It's as pretty as a picture; 720 square feet, wired for electric range. $3,000 down. Full price $6000
Call W. Woodley, 4-8124; eves. 4-3916

DICKIE & CO.
833 Fort Street Days 2-4312

BEACH DRIVE
GORDON HEAD
Why not buy the best in workmanship, location, plot and plan? IMMEDIATE POSSESSION on this BRAND NEW RANCHER on half acre. Oak floors throughout. 22'x18' living room-dining room (FIREPLACE), lovely cabinet kitchen, two large bedrooms, de luxe bathroom. Full price $16,800
Call Reg. Caselton 4-8124; Eves. 3-8464

11.32 ACRES
PEACE, PERFECT PEACE!
room, full basement and automatic forced air furnace. A HOME AND NEIGHBORS YOU'LL BE PROUD TO OWN. About $3,000 cash to handle.
PHONE NOW AND GO SEE!
FOR $1,400 CASH DOWN
Four miles up Millstream Road from LANGFORD is where you'll find it. 11.32 ACRES. Six rooms consisting of large living room, approximately 18x18; dining room; three bedrooms; a kitchen with cabinets, sink, etc.; a three-piece bathroom; hardwood flooring; automatic electric water system; circulating oil heater. A garage, chicken house and run approximately 15,000 B.M. of standing timber. The house is in splendid taste and SPOTLESSLY clean. Get away from it all. Full price only $4500
CALL NOW, NIGHT OR DAY

1111 VIEW ST.
DRIVE BY AND SEE!
You can have immediate possession on this spotless seven-year-old bungalow. WANT TO LIVE CLOSE IN? WANT A FULL BASEMENT? WANT OAK FLOORS, A FIREPLACE, DRIVE-IN GARAGE, FURNACE, BLACK AND WHITE TILE SINK, DE LUXE BATHROOM? FRUIT TREES? All this can be yours if you have only $2,500 cash and the full price is only $8600
Multiple Listing No. 401
Mr. Dickie 3-3640.

Member of Victoria Real Estate Board and Multiple Listing Bureau

CLOSE IN — FAIRFIELD
Two-story dwelling, suitable as a boarding house or conversion, in A1 condition. Five rooms down, including kitchen, three bedrooms up. Two bathrooms. Full cement basement with oil furnace, bedroom, shower and toilet. Price $9500

RALPH H. WILSON
124 Yarrow Bldg., 3-9812,
Eves. Mr. Scott, 4-3696

57 HOUSES FOR SALE

NORTHWESTERN SECURITIES
OF VICTORIA LTD.
631 YATES AT BROAD

OAK BAY
DE LUXE
WATERFRONT
APARTMENT
MUST BE SOLD
Here is a property that you would be proud to own. Only three years old. Ten suites, five of which are furnished. Owner, who has transferred his other business interests to mainland, says "sell." Could be handled with approximately $60,000 cash. If you are looking for a favorable investment in this market, please call Don Bacon, 4-8054, or 4-4751. Statement available for your inspection. PRICE $105,000
(or offer)
Some trade may be considered.

KIPLING
7 SUITES
Here, for the first time on the market, we are pleased to offer this choice apartment building of seven suites. You will APPRECIATE THE QUALITY OF CONSTRUCTION and ENJOY THE SECURITY of owning property in THIS CHOICE INVESTMENT LOCATION. Fully automatic and SHOWING EXCELLENT RETURNS with carefully selected tenants we can only award this as today's MOST SECURE AND DESIRABLE BUSINESS OPPORTUNITY AT $37,500
Inspection by appointment only
Call L. E. Kirk, 4-8054 or 3-8528

TRIPLEX
Live free in a luxurious four-room suite, in an exclusive setting. Plus good returns on investment. Oil-O-Matic heating, soundly constructed, beautiful grounds and garden. Immediate possession, owner will consider reasonable offer and terms at asking price of $21,000
Call 4-8054. Evenings 9-3087

3913 WINTON
3 BEDROOMS
Here is a quality home just far enough from town to give you clean, fresh air, a high location and a nice view. Living room with fireplace 16x22, dining room 12x14. Through-hall plan. Three bedrooms. Fireplace in basement, ready for your rumpus room. Oil-O-Matic. Delightful semi-secluded area extends from the patio behind this home. Must be sold because of owner's transfer. M.L. No. 434. Price $17,500
Don Bacon, 4-8054 or 4-4751

UPLANDS SLOPE
SEA VIEW
Here is a real quality 12-year-old full-basement home that must be sold as the owner is being transferred. Large living room and guest size dining room, together with two bedrooms down and concealed stairway to large third bedroom, spotless kitchen, Pembroke bath. Oil-O-Matic heating make this an ideal family residence. Close to all conveniences including a sandy beach—and the price has been REDUCED FOR IMMEDIATE SALE TO $12,900
See it now
Call L. E. Kirk, 4-8054 or 3-8528

$2000 DOWN
Fairfield, close Oak Bay, quick possession, immaculate five-room bungalow. MUST SELL, you profit: reduced $1,000. Value plus. Basement, landscaped, near sea. Now $9950
I. G. Patrick, 4-8054 or 3-9043

SNAP
MUST BE SOLD ON OR BEFORE JULY 1
Large nine-room home. The close-in convenient location and the quality of construction are a great asset. Full high basement and new steel weld furnace with sawdust BURNER. Wonderfully clean throughout. Upper suite is rented. Must be sold, see it now. Full price only $7950
Roy E. Hills, 4-8054 or 3-6918

K & S
OPEN TODAY
2370 COOKMAN
OFF ST. PATRICK
SMALL
COLONIAL
MUST BE SOLD
4½ ROOMS
TAXES $65.50
FULL PRICE
$8950.
2-4, 7-9 P.M.
Mr. Thomas and Mr. Whyte

ONLY $8950
Five rooms, 4½% mortgage, five years old, oak floors, full basement; 80 feet. MULTIPLE LISTING NO. 440. MR. NICHOLS, 4-4127; EVES., 7-3184.

OPEN HOUSE
WEDNESDAY,
2 TO 6 P.M.
3503 RICHMOND
A charming exceptionally well-built bungalow in a delightful garden. Spacious living room, dining room, two bedrooms and bathroom. Full high basement with extra bedroom and large rumpus room. Hot-water Oil-O-Matic heating. Immediate possession. Generous terms. Price $15,750
MR SPEED, 4-4127; EVES., 3-8595

1019 Terrace Avenue
Panoramic View
Charming secluded 5-room insulated bungalow. Through hall, living room 22x15, guest dining room, two large bedrooms, Pembroke bathroom, dream kitchen, lots of cupboards, nook and utility room. Broadloom in living room, hall and master bedroom. Automatic oil heat. All in perfect condition. DO NOT DISTURB OCCUPANTS. PHONE FOR APPOINTMENT. Exclusive. Reduced to $16,800
MR. FATT, 4-4127. EVES. 3-6536.

Ker & Stephenson
Limited
MEMBER MULTIPLE LISTING BUREAU
909 GOVERNMENT STREET

Canada Trust Company

1321 HAMPSHIRE ROAD
A family home in a rustic setting with small grounds. This three-bedroom residence features a beamed ceiling and spacious living room with panelled fireplace and studio windows. The adjoining dining room, kitchen and breakfast nook all have bright southern outlook. Two bedrooms on main floor and one bedroom upstairs. Attractive open staircase, basement and separate garage. PRICE $13,900

Canada Trust Company
1130 Government Street
2-8111, Douglas Willard, res. 4-6048

Secluded Country Home
On the waterfront, where you can keep a yacht, seven-roomed stucco family home, full basement, oil hot-water heating. In an old world garden. 1½ acres easily subdivided. Bargain at $14,700
Alex Page, 4-8054 or 3-7325
Northwestern Securities Ltd.
631 Yates St.

57 HOUSES FOR SALE

BOORMAN'S
Blackwood-Hillside
$7500
Easy walking distance to town and located near good stores and transportation. Full basement, 5-room bungalow with hot-water heating and drive-in garage. Attractive garden. Reasonable taxes and monthly payments. Terms $7500
T. Smith, Eves., 4-7325

GOING TO U.S.A.
FAIRFIELD—SOUTH
IMMACULATE
This four-year-old redecorated bungalow features: THROUGH HALL, LIVING ROOM WITH ATTRACTIVE OPEN FIREPLACE, TWO BEDROOMS, FOUR-PIECE BATHROOM, BRIGHT ELECTRIC CABINET KITCHEN WIH TILE SINK AND ADEQUATE DINING AREA. FULL HIGH BASEMENT WITH ELECTRIC HOT-WATER TANK AND FIREPROOF GARAGE. EASILY-KEPT GARDEN. N.H.A. 4½% LOAN OF $4,900 REPAYABLE AT $46 PER MONTH INCLUDING TAXES. PRICE $9500
Stan Cornish, eves., 3-5878

SPARKLING NEW!!
OAK BAY
$3000 DOWN
IMMEDIATE POSSESSION
SIX WELL-PLANNED ROOMS
THROUGH HALL
OIL AIR-CONDITIONED HEAT
HIGH DAYLIGHT BASEMENT
MAHOGANY DOORS
NATURAL STONE PLANTER
In popular Willows subdivision. Near grade and high schools. Good bus service. Full price $12,900
Alan Mutch, Eves., 3-1755

TEN MILE POINT
Panoramic Sea Views
3 Bedrooms, Timken Heat
We have been instructed by the owner to sell this very attractive home commanding a sweeping view of Ten Mile Point and Cadboro Bay. Built with the best of materials, it has a charming living room with Roman tile Dutch fireplace, guest-size dining room, three large bedrooms, smart electric kitchen, first grade oak floors throughout. So many more lovely features. View by appointment only. Clear title or terms. Price reduced to only $15,250
R. F. S. Harris, eves. 7-2998.

Boorman Investment Co. Ltd.
616 VIEW ST. 3-7124

WESTERN
HOMES LTD.
611 YATES STREET

$1200 DOWN
5 Rooms and Basement
Spotless condition. Living room, dining room, two bedrooms, all on one floor. Full, high basement has piped furnace and drive-in garage, also built-in rumpus room. Nice lot, all fenced. Taxes only $66. Connected to a sewer. A good buy at $7350
Mr. Damon, 2-2157, Eves. 2-5642

ARE YOU IN LOVE
WITH YOUR
LANDLORD?
If not, buy this triplex and start collecting rents yourself. 3½-room suite for owner. One furnished two-room suite down; one furnished two-room suite up. Newly decorated throughout. Rent from two suites $90 per month. Only $2,000 down. Balance like rent.
Call Jack Middleton, 2-2157, eves., 3-3648.

$1500 DOWN
ESQUIMALT
Immediate possession on this immaculate five-room bungalow with concealed stairway to space for 2 bedrooms upstairs. Basement, piped furnace, separate garage. Close to stores and bus. Price $6750
Stan Evans or Johnny James, 2-2157; eves., 9-2182, 2-6515

3½ Rooms for Owner
Plus $90 Per Month
$2,000 down on this revenue home; balance at $85 per month. Three suites; two furnished. Newly decorated. A good investment at $8950
To inspect call Jack Middleton 2-2157; Eves., 3-3648

ELBOW GREASE
$2000 CASH
And a bit of paint. If you are at all handy, this is the home for you. 4½-room stucco bungalow. Only 10 years old. Large living room with fireplace, hardwood floors, cove ceiling, large cabinet kitchen, lots of cupboards, wired for range and dining area. Four-piece Pembroke bath. Two good bedrooms, full, high basement. Hot-air furnace. Drive-in garage. For only $7350
Jim Ridings, 2-2157; eves., 8-3333.

NEWSTEAD'S
FEW LISTINGS LIKE THIS
This is the ideal six-roomed bungalow nearly all our clients ask us for. On a quiet street in a beautiful garden, close to Windsor Park and with every amenity the most exacting buyer could ask for. Here is elegant appearance, spacious and tasteful interior, high basement with expensive hot-water Oil-O-Matic heating system, extra plumbing, parquet floors and best of construction. Owner must leave immediately so don't miss this unique opportunity to secure a faultless home in one of Oak Bay's most sought-after locations. It is going at once at less than cost $14,250
Ring Bailey, 2-8117; eves. 3-3085

MT. VIEW
A spacious home. Large living room with tiled fireplace. Two good bedrooms, bright cabinet kitchen wired for range. Full basement. Hot-air heat. Drive-in garage. To view, ask for Hugh Reston, 2-8117 or 9-3340.

$3000 — GORGE
PRICE $12,600
Waterfront: lovely 5-room bungalow four years old. Like new. Hot water Oil-O-Matic, with self-contained suite in basement. Owner transferred; an extra good value, plus good terms. So act quickly. To view please contact Mr. Nelson, 2-8117, eves. 3-5833.

REDUCED!
Immaculate stucco home in University area, contains living room (18x16), dining room, cabinet kitchen, two bedrooms; full basement has extra bedroom, Oil-O-Matic heat. Surrounded by well-stocked garden and situated close to schools, shops, transportation. This family home has been reduced in price for quick sale, to $10,250
(Excellent terms available.)
Phone J. Murray, 2-8117; eves. 3-1485

NEWSTEAD REALTY LTD.
766 FORT STREET 2-8117

GILLESPIE, HART & CO. LTD.
611 Fort Street. 4-1181

$3950
COLWOOD
A brand new ranch home for a couple. Living room with brick fireplace, wired kitchen, 2-piece bathroom; shower

TORNADO STRIKES—A tornado ripping through the farming community of Vita in southeastern Manitoba spread damage and destruction. The school roof lies smashed against trees and only two walls stand after the tornado struck. (CP photo.)

Interference Denied By Health Minister

Health Minister Eric Martin said Tuesday the B.C. Government is not interfering with hospital workers wage negotiations, and said $1,000,000 in wage increases granted this year proves his point.

Mr. Martin told Oak Bay Social Credit Association the government has "carefully avoided" interference in bargaining.

"We said nothing in talking about hospital costs which could be taken as interference.

"When I tell you wages this year, as a result of bargaining, between employees and boards, went up nearly $1,000,000, you will feel there was no interference."

Hospital boards and workers have charged the government with taking a hand in bargaining procedures through its freeze order. Under the order, increases (the $1,000,000 mentioned by the minister) have to be paid for by the hospital itself, without help from BCHIS.

OVERSTAFFED

Mr. Martin repeated his assertion that some B.C. hospitals are running into the red on operation because they are overstaffed.

He told the audience how BCHIS officials keep a close watch on all hospital expenditures, "from the odd piece of pie pinched from a refrigerator to excessive use of drugs."

Mr. Martin also dealt with the new Boys' Industrial School at Brannan Lake, near Nanaimo. He said "there is no great deal of difference between Shawnigan Lake private school and the Brannan Lake Industrial School."

"One lot have parents who send them to a school and pay for them, while, because of neglect of another set of parents, some boys have to be sent to a school erected by the government."

Mr. Martin said this morning he was not casting aspersions on "the old school tie" as reported in another newspaper.

"I'm a school tie man myself," he said.

"What I meant was that boys from the wrong side of the tracks should be given the same opportunity to advance themselves as boys in public or private schools."

PRIZE PET — This wriggling earthworm is the unusual pet of five-year-old Beverly Ann Cheslock of Ottawa and won her a prize in an Ottawa pet show. It was the only entry of its type naturally enough. (CP Photo.)

JOBLESS COST

(Continued from Page 1)

vious offer to pay for persons in excess of 50 per cent of the population with federal contributions increasing from 30 to 50 per cent as unemployment intensified.

Federal officials estimated the final offer, if accepted by all provinces, would cost the central treasury $10,000,000 a year. The cost would be higher if provinces increased their present welfare outlays. Officials believed Ontario might do so.

Mr. St. Laurent, in a Commons announcement following the windup of a 1½-day conference, said the agreements based on the federal offer may be discussed at another ministerial meeting "if a subsequent meeting is necessary."

"But I think it is the desire of those who were at the conference to try to have agreements worked out and signed before the October meeting of federal and provincial premiers as an indication that we can come to terms when we set about trying to do the right kind of job for the Canadian people."

The federal-provincial conference, at the insistance of Premier Frost of Ontario, also agreed that consideration be given to public investment and other measures to keep employment high.

STUDY BY PROVINCES

These are to be taken up at the Oct. 3 conference of premiers, following study by an advisory body of federal-provincial finance deputies early next month.

A quota of 300 donations has been set for the blood donor clinic today at Red Cross House, 1046 Fort Street, between 1.30 and 4.30 p.m. and 7 and 9.30 p.m.

Red Cross donor clinic at the Legislative Buildings Tuesday went "over the top" in their two-day campaign when 309 civil servants volunteered blood.

Big 3 Agree On New Plan for Peace in Europe

Three-Phase Program Suggested to U.S.S.R.

LONDON (AP) — Britain, the United States and France are agreed on the main terms of a three-stage program for a European settlement with Russia, informed diplomats said today.

Here's what they say Prime Minister Eden, President Eisenhower and Premier Faure intend to tell Soviet Premier Bulganin in Geneva next month:

That they want an agreed limitation on armaments, perhaps also on armies, in east and west Europe. This they believe could become the basis for a wider all-European or global disarmament program which should be negotiated through United Nations machinery.

2. They want a peace treaty settlement which would reunify Germany on the basis of the so-called Eden plan submitted to Russia at the 1954 Berlin conference. Russia rejected the plan at the time. It now is under revision in Bonn by British, American, French and West German experts.

3. If and when Germany is reunited in peace, the West would be ready to join in a European security system designed to protect all states against the possibility of unprovoked attack.

The informants stressed that there is little if any chance that these western objectives will be achieved at Geneva, even in the unlikely event of a Russian decision to accept the program as it stands.

They feel long and patient exchanges lasting months, if not years, will be required both inside and outside the United Nations.

Commissioner May Scrub Ball Trade

NEW YORK (AP) — Baseball commissioner Ford Frick said Tuesday that unless Baltimore Orioles and Cleveland Indians reach agreement "very soon" he will be forced to throw out entirely their multi-player deal of last week.

Cleveland sent outfielders Dave Pope and Wally Westlake, plus cash, to Orioles in exchange for outfielder Gene Woodling and infielder Billy Cox. Cox has since refused to report to Cleveland and announced his retirement from the game. The other players have reported to their new owners.

Both clubs wired the commissioner Tuesday about their troubles and asked him to make a decision.

Nine Directors Of C of C Named In Heavy Voting

Nine new directors were elected to the board of directors of the Victoria Chamber of Commerce Tuesday night in the heaviest balloting in the chamber's history.

The committee in charge counted 388 ballots.

Elected for two-year terms on the board were Herbert Barnes, Patrick Birley, C. E. Blaney, Wallace Courtney, Harold Elworthy, William Gilmour, Courtney Haddock, W. A. Pendray and Max Zabel.

Still with one year to serve are Austin Curtis, G. F. Dunn, Seth Halton, William Heaney, Logan Mayhew, Conway Parrott, Hugh Stephen, C. C. Wyatt and W. C. Mearns.

Mr. Mearns is scheduled to move shortly to Vancouver in which event the 10th ranking candidate in Tuesday's election will be named to fill his unexpired term.

MAJOR LEAGUE PACESETTERS

AMERICAN LEAGUE

	AB	R	H	Pct.
Kaline, Detroit	236	48	88	.373
Keunn, Detroit	204	31	70	.343
Fox, Chicago	244	38	81	.332
Power, Kansas City	214	37	70	.327
Klaus, Boston	153	26	47	.307

Runs—Mantle, New York, 60. Runs Batted In—Mantle, 48. Hits—Kaline, 88. Doubles—Finigan, Kansas City 17 Triples—Mantle, 6. Home Runs—Mantle, 17. Stolen Bases—Rivera, Chicago, 9. Pitching—Byrne, New York, 5-1, .833. Strikeouts—Score, Cleveland, 111.

NATIONAL LEAGUE

	AB	R	H	Pct.
Ashburn, Philadelphia	201	39	71	.353
Campanella, Brooklyn	239	42	81	.339
Mueller, New York	250	27	84	.336
Kluszewski, Cincinnati	233	39	78	.335
Long, Pittsburgh	168	26	55	.327

Runs—Snider, Brooklyn, 59. Runs Batted In—Snider, 69. Hits—Aaron, Milwaukee, and Mueller, 84. Doubles—Snider and Campanella, Brooklyn, Bruton and Logan, Milwaukee, and Repulski, St. Louis, 15. Triples—Bruton and Mays, New York, 7. Home Runs—Snider, 23. Stolen Bases—Boyer, St. Louis, 14. Pitching—Labine, Brooklyn, 5-0, 1.000. Strikeouts—Jones, Chicago, 87.

AUDIENCE OF 700

Sir James Douglas Awards for 20

Before an assembly of 700 students and their parents Tuesday, award-winners were announced at Sir James Douglas School by principal A. J. Stevenson.

Citizenship awards were presented to Douglas Couch, Glenn Brown, John Dunaway, Carla Peterson, Allan Fitzgerald, Shirley Fahey, Brian Whitter, Bette Lawson, Grace Haythorne, Lesley Thomas, Diane Lawson, Patricia Morris, James Perry, Gillian Wallace, Lorne James, and Sandra Miners.

IODE proficiency awards were won by Steven Horn and Genevieve Sawatsky.

Awards for effort went to Allan Haythorne and Ellen Voyer, both of grade six.

Assisting in the presentation were Mrs. J. W. McCammon and Mrs. T. Sewell of the PTA; Mrs. R. L. Brain, Mrs. A. Drysdale and Mrs. F. Smith, of the IODE; Const. E. Hamer and Mr. Sam Keeble, of the Kiwanis Safety Patrol.

Trevor Thomsett received a special award from the patrol. Winners of silver buttons were Ron Smith, Bill Reid, Bob Crothall, John Dunaway, Ed Dormer, Jim Haggarty and Glen Dempster.

Winners of bronze buttons were Jim Lang, Fred Fatt, James McKay, Steven Horn, Bill Potter, Robert Lineham, Bill Stubbings, Peter Axehorn, Douglas Beulah, Douglas Couch, David Brockman, Donald McDonald, Allan Fitzgerald, Brian Gray, Desmond Dennis, Michael Durrell, John Ashby, Gary Stevenson, David Dormer, Sandy Sutherland, Ricky Leighton, Mickey Pogue, Earl Marsh, Steven Warren, Garth Seymour, Brian Harvey, Betty Gahn, Gail Henrickson, Corrine Field, Sandra Rawnsley, Ellen Fraser, Richard Auclair, Merla James, Pat Thody, Bob Smith, Bobby Lister and Norman McCrimmon.

GORDIE CLOSE, BEN CLOSER

MONROE, Mich. (AP)—Gordie Howe, Detroit Red Wings hockey ace playing in a golf foursome Monday, fired a neat iron shot on the 165-yard No. 12 hole at the Lenawee country club.

When the group reached the green, Howe found his ball was only inches from the pin.

"I almost had a hole in one," he told Ben Lula, pro at the Monroe country club who was also in the foursome.

Then Lula checked his ball. It had landed in the cup for a hole in one.

Now Many Wear FALSE TEETH With More Comfort

FASTEETH, a pleasant alkaline (non-acid) powder, holds false teeth more firmly. To eat and talk in more comfort, just sprinkle a little FASTEETH on your plates. No gummy, gooey, pasty taste or feeling. Checks "plate odor" (denture breath). Get FASTEETH at any drug counter.

EMINENT CANADIAN MUSICIAN, lecturer and recitalist, Dr. Charles Peaker, Mus. Doc., FRCO, is relaxing for a few days on Vancouver Island, midway in a concert tour across Canada. The outstanding organist will appear in recital in Victoria Saturday at Metropolitan United Church under auspices of the church choir. Dr. Peaker has concertized in the United States during the past year and last summer gave recitals in Westminster Abbey and over BBC.

OLD INDUSTRY

The English seaport of Newcastle - Upon - Tyne serves the world's oldest coal - mining industry.

Canucks Well Behaved Says German in Ottawa

OTTAWA (CP) — Canadian soldiers in Germany are well behaved. Dr. Hermann Puender, Christian Democrat member of the Bundestag (lower House), told a press conference here today.

He was commenting on a report in the Duesseldorf newspaper Der Mittag that Canadian soldiers are terrorizing German civilians in the Paderborn area "as though this were 1945" and the area "lay east of the Elbe Russian territory."

Dr. Puender here on a private visit, is German vice-president of the European coal and steel community and former burgomaster of Cologne, said Der Mittag is a "sensational" newspaper.

"It does not reflect the views of the German people," he said.

SENNELAGER, Germany (BUP) — A Canadian army spokesman today confirmed that Canadian soldiers were involved in two week-end brawls in this area but denied their part in three others as reported by German authorities.

He said eight soldiers were being held pending completion of investigations into the two incidents, which occurred Friday and Saturday.

STOMACH ACTING UP

Don't let indigestion, heartburn or other stomach upsets make you afraid to eat a good meal! Just take a *Digestif Rennie Tablet* after eating. Quick-acting RENNIES dissolve pleasantly in the mouth—relieve over-acidity. Individually-wrapped. Easy to carry in purse or pocket. 25c. 7

REACH FOR A RENNIE

NO FINER WHISKY IS MADE IN CANADA—

DOMINION TEN

CANADIAN WHISKY

ONE OF THE WORLD'S GREAT WHISKIES

This advertisement is not published or displayed by the Liquor Control Board or by the Government of British Columbia.

ANTIQUE AUCTION

CONTINUES TONIGHT — 7.30

"Chickering" and "Mason & Risch" Baby Grand Pianos
Beautiful Persian Rugs — Valuable Diamond Rings
Period Furnishings for Living, Dining and Bedrooms
French and Sherraton Pieces — Brass and Copper, Etc.

See Week-End Papers for Full Particulars
Evening Parking for Our Customers

TOMORROW — 1.30 P.M.

FINAL SESSION

MODERN FURNISHINGS

AND

ELECTRICAL APPLIANCES

Singer Console Model Electric Sewing Machine
200-lb. Small Platform Scales—Electric Washing Machines
4 Electric Refrigerators — Wardrobe Trunks

Also: Chesterfield and Bed Chesterfield Suites, Complete Bedroom Suites, Twin Beds in Walnut, Double and Single Beds, Desks, **English Fishing Rods,** Tricycle, Living Room Furnishings, Wrought Iron and Chrome Dinette Suite, 5-ft. Bathtub, Wheelbarrow, Inboard Motor, **Moffat Electric Range,** Coal and Wood Ranges, Laundry Tubs, **Planet Junior Garden Tractor, Farm Gate,** Indian Baskets, Paintings, Etc.

APPROX. 250 LOTS
ON VIEW: 9.00 A.M.

Maynard & Sons

SINCE 1902 AUCTIONEERS and APPRAISERS LTD.
PROBATE, INSURANCE and ADVISORY APPRAISALS
733 JOHNSON STREET 4-5921

HOLLICK REALTY LTD.

wishes to announce that Clarence Reynolds, insurance salesman, is no longer an employee or connected with the company in any way. Please make all insurance payments direct to the office of the company at 1118 Quadra Street.

CANADIAN NATIOANL RAILWAYS
WESTERN REGION

Sealed tenders will be received at the office of the Chief Engineer, Winnipeg, Manitoba, until two o'clock, Central Standard Time in the afternoon of Monday, July 4th, 1955, for the supply of all necessary tools, equipment, labor and supervision to erect and complete a one-storey framed passenger station at Kitimat, British Columbia. The railway company will supply all materials.

Plans, specifications and form of contract may be seen and form of tender obtained from the office of the Chief Engineer, Winnipeg; District Engineer at Vancouver; Division Engineers at Kamloops, Prince Rupert and Victoria; Assistant Engineer at Prince George; and C.N.R. agents at Terrace and Kitimat.

Tenders will not be considered unless made on form supplied by the railway and accompanied by an accepted cheque drawn on a chartered bank in Canada in favor of Canadian National Railways, equal to five per cent of the total amount of the tender.

No bid bonds will be accepted with tenders for this work.

The lowest or any tender not necessarily be accepted.

J. R. McMILLAN,
Vice-President.

Winnipeg, Manitoba.
June 21, 1955.

GOVERNMENT OF THE PROVINCE OF BRITISH COLUMBIA
DEPARTMENT OF HIGHWAYS
SAANICH ELECTORAL DISTRICT
PROJECT NO. 623
LANDS END ROAD
Sta. 0+00 to Sta. 61+60
(1.15 Miles)

NOTICE TO CONTRACTORS

Sealed Tenders, marked "Tender for Lands End Road, Project No. 623" will be received by the Minister of Highways, Parliament Buildings, Victoria, B.C., up to 12 o'clock noon, Pacific Daylight Saving Time, on Tuesday the 5th day of July, 1955, and opened in public at that time and date.

Plans, specifications and conditions of Tender may be obtained from the Department of Highways, 635 Burrard Street, Vancouver 1, B.C., or from the undersigned, on deposit of a sum of ten dollars ($10.00) which will be refunded on their return in good condition within a period of one month of the receipt of tenders, except in the case of the successful contractor where the plan deposit is not refundable.

No tender will be accepted or considered that contains an escalator clause or any other qualifying conditions, and the lowest or any tender will not necessarily be accepted.

N. M. McCALLUM,
Chief Engineer.

Department of Highways,
Parliament Buildings,
Victoria, B.C.

D.H. File No. 43.
June 15th, 1955.

STRICTLY FOR THE BRIDES!

—Check the Classified Columns for

- Comfortable Apartments for Rent
- Attractive Homes for Sale
- Lovable Pets to Buy
- Bargains in Furniture and Appliances
- Building Services
- Gardeners and Domestic Help
- Housecleaning Services
- Miscellaneous Articles for Sale
- Plus Just About Anything Else You Could Think of!

A thousand-and-one needs confront the newlyweds . . . any and all of which may be solved economically, quickly and satisfactorily through the Classified columns of this paper. When the honeymoon is over, settle down with the Classified Section and begin to concentrate on making the home of your dreams come true. Hundreds of young couples are finding that little Classified ads carry loads of good values for the new home maker!

USE CLASSIFIED AS YOUR DIRECTORY WHEN THERE'S A NEED TO BE FILLED!

VICTORIA DAILY TIMES

EATON'S... GENERAL ELECTRIC Swivel Top Vacuum Cleaner

Save Work! Save Money! Your Big Chance to Buy!

You've Seen This Nationally Advertised Cleaner Selling Right Along at Much Higher Prices--NOW--You Can Buy at What We Believe To Be the Lowest Price Ever Offered In Victoria!

. . . Immediate Delivery

Not just an ordinary cleaner—a G-E canister-type with swivel-top and long hose! You can stand in the centre of a room and **reach eleven feet in any direction** to clean walls, floors, rugs, furniture, drapes. Check the interlocking attachments below that come with every G-E cleaner!

EATON'S One-Day Special Price

69.99 each

7.00 Down, as low as 7.00 Monthly

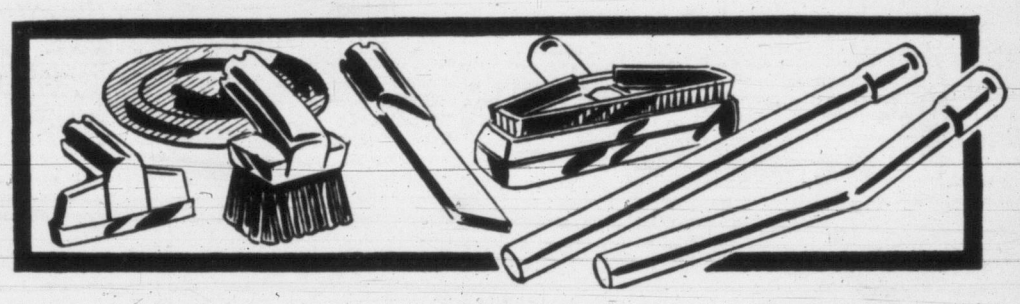

- Rug Nozzle
- Floor and Wall Brush
- Dusting Brush
- De-mothing Bag
- Crevice Tool
- Upholstery Nozzle
- Extension Tubes

EATON'S—Major Appliances, Main Floor, House Furnishings Building—Phone 2-7141

Special Offer Thursday!
**Nylon—Orlon*—Dacron*
Dusters and Housecoats**

You make a big saving on these wonderful travelling companions. A boon to holidayers, a treasure to have at home. Dusters and housecoats of the magical blend of nylon—Orlon*—Dacron*. So easy to wash . . . so quick to dry . . . so little (maybe none at all) ironing required. Light as a feather, pack into small space . . . come out practically wrinkle-free. Red, blue, mauve and aqua predominant in all over design.

Duster, small, medium, large and over-size.
Housecoat, sizes 12 to 44.
EATON Special Price, each **8.95**

*Dupont's name for its acrylic fibre.
*Dupont's name for its polyester fibre.

DIAL 2-7141

EATON'S—Housecoats, Second Floor, Phone 2-7141

Clearing Thursday

Two Only, 1954 Demonstrator

HAMMOND ORGANS

An Unusual and Exceptional Value!

Hammond Spinet Organ

with bench. Two-manual keyboard and bass pedals. Lovely satin walnut finish. **Special,**

1495.00

Hammond Chord Organ

with instruction book and five albums of music. Beautiful satin walnut finish. **Special,**

995.00

- **BUDGET PLAN TERMS May Be Arranged If Desired**

Bring Your Baby in for a Free Ride

In the Jolly Jumper

Tomorrow, EATON'S Third Floor!

He'll have such fun you'll want to have a Jolly Jumper in your own home! Hospital tested . . . a health-building exerciser for the modern child . . . the Jolly Jumper can be used outdoors and indoors, anywhere it's convenient for you. Easy to assemble . . . and a safe way to give baby the exercise he needs. Each **9.98**

EATON'S—Baby Wear, Third Floor, Phone 2-7141

EATON'S Has It

The camera that gives you a beautifully finished picture in just 60 seconds! It's the exciting

'Polaroid' Land Camera

Demonstration Starts Thursday, June 23rd

Completely developed picture from camera to you in 60 seconds!

Come . . . see the demonstration by the skilled Polaroid representative . . . Thursday, Friday and Saturday, June 23, 24, 25, from 10 a.m. to 4 p.m. Get your new pocket-size, popular-priced camera for as little as 9.00 down. Pay a low monthly, installment and enjoy the fun of one-minute photography while you pay. Think of the exciting popularity you will enjoy at parties as you lift finished party photos right out of your camera . . . **one minute after the shutter snaps. Come in . . .** see the Polaroid camera in action. Then arrange to own one.

Each **87.75**

Two films without extra charge with each camera purchased during demonstration.

Budget Terms: 9.00 Down, as low as 5.50 monthly

EATON'S—Cameras, Main Floor, Phone 2-7141

It Pays to Shop at EATON'S STORE HOURS: 9 a.m. to 5 p.m. Wednesday, 9 a.m. to 1 p.m.—Phone 2-7141 THE T. EATON Co CANADA LIMITED

Weather: Cloudy, Sunny Periods
Details on Page 5

Victoria Daily Times

The Home Paper
TELEPHONE 2-3131
Circulation (to 8 p.m.)____2-3131
Classified (to 8 p.m.)_____2-3131
NIGHT
Night Editor (to 11 p.m.) 2-3135

VOL. 122, No. 145 VICTORIA, B.C., WEDNESDAY, JUNE 22, 1955 —32 PAGES PRICE: 7 CENTS SATURDAY, 10 CENTS

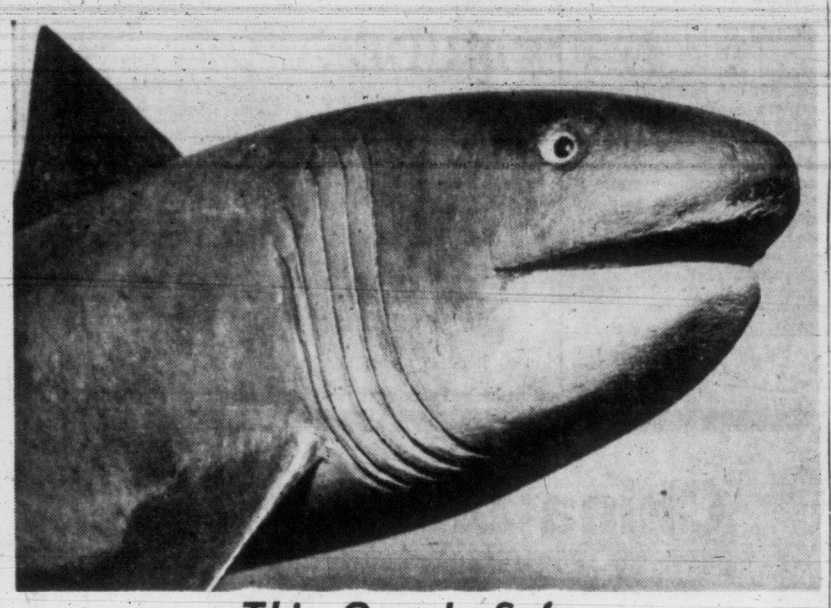

This One Is Safe

This is a basking shark, basking and leering. But the smirk will soon be wiped off its ugly face by the fisheries department, which is cutting numerous sharks down to size. Method is to ram 'em with sharp-prowed fisheries vessel. Basking sharks, when not basking, do great damage to nets and gear of salmon fishermen. (Times photo, courtesy the Provincial Museum.)

Molotov Pledges Russia To Back UN Peace Aims

San Francisco Speech Echoes Bulganin Promise

SAN FRANCISCO (AP) — Soviet Foreign Minister Molotov today called on the United Nations to dedicate itself to the task of cementing world peace.

He declared the Soviet Union would do all it could to support the UN in this endeavor.

(Molotov's San Francisco pledge echoed the promise made by USSR premier Marshal Nikolai Bulganin at Moscow Tuesday. Addressing 80,000 persons at a rally honoring India's Nehru, Bulganin pledged the Soviet Union would make every effort at next month's "summit talks" at Geneva to contribute to a relaxation of world tension and consolidate confidence among nations.)

"We are now entering a new decade," Molotov told the UN 10th anniversary celebrations.

"The responsibility of the United Nations for the future of the nations, for peace and the welfare of mankind has never been greater.

"Every act of the United Nations should be imbued with the realization of that high responsibility."

Molotov spoke before 60 UN delegations on the third day of their anniversary session. He laid heavy stress on the role of the world organization as a centre for harmonizing nations and resolving international problems.

"The United Nations can and should play an outstanding part in the efforts to cement peace," he declared. "The United Nations should do all it can to put an end to existing international tension and to facilitate the achieving of mutual trust among the nations, an achievement which would meet the desires of the peoples for peace and for a tranquil and peaceful life."

SAN FRANCISCO (UP)—Soviet Foreign Minister Molotov today challenged the West to agree to the Soviet plan to end the world armaments race. He advocated a conference early in 1956 on prohibition of atomic weapons.

Chiang Ouster Again Demanded

Molotov, apparently seeking to avoid a controversy, made no specific demand for a formal peace declaration by the anniversary meeting. He had found Western opposition to any formal action.

The foreign minister touched on several issues, including Red China's seating in the UN and the Formosan question, but offered no new proposals on either of the latter.

Demanding the ousting of Nationalist China from the UN, he said:

"The situation is obviously unjust and unlawful. This unlawfulness can no longer be tolerated without undermining confidence in the United Nations.

"The Chinese People's Republic must without further procrastination be accorded full possibility to have its representatives both in the General Assembly and in the Security Council."

On Formosa, he said:

"The United Nations must not reconcile themselves to the fact that this integral part of China's national territory has not yet been returned to China, and it is the duty of the organization to take appropriate steps to have that important problem settled at the earliest possible date."

Romulo Calls for 'Rededication'

Earlier Gen. Carlos P. Romulo of the Philippines proposed adoption of a "San Francisco declaration" rededicating member governments to peace, justice and freedom for all mankind.

Romulo, chairman of the Philippine delegation and former president of the UN General Assembly, said in a prepared address:

"We are not here to propose to approve resolutions. But certainly we can somehow give expression in what may later be known as the San Francisco Declaration to a rededication of ourselves to our main purpose, which is nothing less than a planet made fit and safe for all members of the human community."

NO LIQUOR WITH MEALS IN MPs' RESTAURANT

OTTAWA (BUP) — Commons speaker Rene Beaudoin announced outside the House today that a proposal to sell beer and wine with meals in the parliamentary restaurant had been dropped.

The proposal came from a 32-member joint committee and the idea behind it was to help wipe out the wage subsidy on the restaurant, now averaging about $75,000 a year.

Beaudoin said the publicity given the recommendation "has provoked sufficient discussion to make it clear there is not a wide enough general agreement in favor of the proposal."

HERE TOMORROW

Priest to Try Strait Swim

TORONTO (CP)—A Toronto Roman Catholic priest hopes to be the first swimmer to conquer the treacherous Strait of Juan de Fuca.

Rev. John Donelon, 38, of St. Peter's Church here is expected on the west coast Thursday. He plans to make his first attempt at the 18-mile stretch of water between Vancouver Island and the state of Washington Monday.

The 175-pound priest's pet project is the swimming section of the Catholic Youth Organization and publicity gained from his exploits on the west coast will be diverted to fund-raising for the project.

Few of the priest's Toronto congregation know of his swimming hopes. Next week's bid has been a close secret and Father Donelon's training has been carried out for the last eight months behind locked doors at a Toronto swimming pool. Under the direction of Steve Mellors, a former Scottish aquatic coach, the priest has put in an estimated 800 miles of swimming since last October, much of it between midnight and 5 a.m.

A spokesman for the Bishop's Palace here said news of the swim attempt "is the first we've heard of it."

He indicated that the matter would be investigated and expressed personal if unofficial interest in the news.

Grand Knight of the Knights of Columbus, Edmund St. Jorre, a Victoria lawyer, also said it was the first his organization had heard of the intended swim.

"We'll bring it up at our council meeting Thursday night," he said, "and consider what steps we may take to support him if he comes out. We may be able to do something."

CYO president Joseph Laturnas was not available for comment.

THOMAS MAY GO THURSDAY

Tacoma swimmer Bert Thomas said at 1.15 today he would make an attempt at swimming Juan de Fuca Strait at 7 a.m. Thursday if the present winds die down.

He is confident he has a course which will allow him to swim to Port Angeles in six or eight hours, or about half the anticipated time before considered.

His take-off point is tentatively Macaulay Point in Esquimalt, he said. Poor weather will cancel Thursday's attempt, but further tries will be made Friday, Saturday and Sunday, Thomas promised.

SCELBA (top) and PELLA

Scelba Quits As Italian Premier

ROME (UP) — Italian Premier Mario Scelba and his pro-Western government resigned today, plunging Italy into a political crisis at a critical stage of world affairs.

Scelba, an implacable foe of Communism, was tumbled by a party revolt led by a strange combination of left and right-wingers who seek to steer Italy along both courses at once.

Scelba was toppled by his own Christian Democratic Party on the grounds that his government, in 16 months in power, had "done nothing" to cure the nation's numerous problems.

UNDER FIRE FOR MONTHS

Party rebels, including former Premier Giuseppe Pella, had been after Scelba's scalp since the start of the year. The axe finally fell Tuesday night when the party directorate ruled that Scelba's attempt to reshuffle his government was a failure.

President Giovanni Gronchi was expected to ask Scelba to stay in office in a "caretaker" role until a new premier is named. His successor is expected to be another Christian Democrat, probably Pella.

NEEDLE-NOSED

B.C. Sharks 'Cut Up' By Unique Bow Ram

Eighteen 30-foot basking sharks died Sunday, victims of a razor-like ram on the bow of the Department of Fisheries vessel "Comox Post."

Tearing through schools of the huge mammals, the ship has accounted for 41 since its needle-nose was installed early this month.

Sunday's operation was in the Barkley Sound area, and demonstrated that the new device is an effective method of depleting the numbers of basking sharks, which have become a menace to salmon fisheries on this coast.

FISHERMEN APPEAL

The move was instituted by the department following urgent appeals by fishermen. Damage to gill nets and trolling gear by the sharks has been a problem for years.

Feeding on the same food as salmon, the big animals, some 30 feet in length, frequent the same areas as salmon, and are usually at greatest numbers at the height of sockeye fishing.

Since no commercial use has been found for the shark, their presence in a salmon school is a fishermen's nightmare.

When snared in nets these creatures do heavy damage and may easily destroy hundreds of dollars' worth of webbing in a few minutes.

As many as 50 of these pests may gather in an area where salmon are feeding, making it impossible for fishermen to risk putting out nets.

HARPOONING SLOW

Fishermen and fishing companies have tried for years to solve the problem. Harpooning has met with limited success but is too slow to be effective. Rifle fire has been discarded because of possible danger to other craft and due to its slowness.

The new method is an improvement on a device tried in Rivers Inlet by a fishing company a few years ago.

STEEL RAM

The bow of the Comox Post is fitted with a pointed steel ram, sharpened on the forward edge and hinged. When not in use it is carried in a closed position above the water line. The ram is lowered by cable so that point and cutting edge are just below the water's surface. Chain braces keep it in firm position.

When sharks are sighted the vessel is steered directly to the school. As the species normally floats close to the surface individual sharks are easily picked out and rammed.

Besides reducing the number of sharks in these waters, the attacks break up and scatter the schools, making it reasonably safe for fishermen to operate in the immediate area.

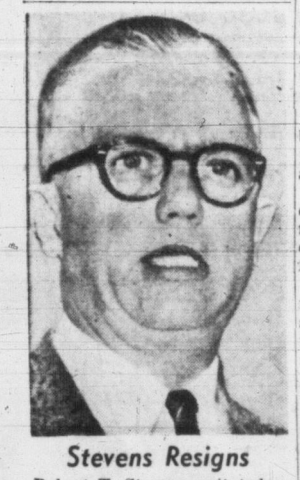

Stevens Resigns

Robert T. Stevens quit today as U.S. army secretary, giving as his reason "compelling personal considerations." President Eisenhower nominated Wilber M. Brucker, general counsel of the defence department, and former governor of Michigan, to succeed him. Stevens was a principal in last year's dispute between Sen. Joseph McCarthy and top defence department officials. Stevens' resignation came one year after his clash with McCarthy over the question of alleged subversion in the army and of alleged favored treatment for one-time McCarthy aide, Pte. David Schine.

Ships Flee $550,000 Toronto Fire

TORONTO (CP)—Two Great Lakes freighters slipped their moorings and pushed out into Lake Ontario today to escape a $550,000 waterfront fire.

Firemen kept the fire from spreading from seven blazing harbor warehouses to nearby oil storage tanks.

The waterfront was lit up by vivid flames as the 75 firefighters battled with all available pieces of equipment to save other valuable waterfront property.

Firemen and officials estimated damage to the premises of Toronto Elevator Company at $550,000.

The fire was only a short distance from Pier 9, where the cruise liner Noronic burned in September, 1949, with loss of 119 lives.

No one was killed or injured in today's outbreak.

TONIGHT'S TITLE FIGHT ON TV AT 7

NEW YORK (UP)—Light-heavyweight champion Archie Moore, 38, weighed exactly 175 pounds on his first trip to the scales and middleweight champion Carl (Bobo) Olson, 26, registered 170¼ at their weigh-in today for tonight's title 15-round fight.

(Tonight's fight will be televised over ABC (Channel 5, Seattle), starting at 7 Victoria time.)

Father of 7 On Trial for Wife's Death

NEW WESTMINSTER, B.C. (CP)—Murder trial of Charles Joseph Chapman, 49-year-old father of seven children, is underway in Assize Court here.

The trial, which opened Tuesday is the final case on the court docket for the present sitting.

Chapman is charged with slaying his wife Margaret near Ruby Creek, B.C., last Dec. 12.

Crown counsel Frank Wilson said in his preliminary address to the court that witnesses would be called to testify concerning a one-mile trip aboard a railway speeder that took four hours.

Mr. Wilson said evidence would be presented that accused put his wife on a CPR speeder one mile from the Chapman home about 2 a.m. Dec. 12 and that the couple had been drinking. At 6 a.m., he said, the accused carried his wife into their home and placed her on the chesterfield.

Counsel said witnesses would testify that Mrs. Chapman was bruised and scraped from head to foot, her eyes badly blackened, and cinders in her mouth.

He said the Crown would try to show that she lay on the couch unattended until 5 p.m. when the husband discovered she was dead.

The trial is continuing.

Marlene Defeated

BURLINGTON, Ont. (CP)—Alberta champion Rae Milligan of Jasper Park today defeated Marlene Stewart, of Fonthill, Ont., 2 and 1, in the second round of the Ontario ladies' golf tournament.

RCAF Cuts Search For Lost PWA Plane

OCEAN FALLS (CP) — The RCAF, hunting a lost charter aircraft with four aboard, today cut its search forces with the announcement that it was unlikely the four would be found alive.

Three RCAF planes today are sweeping the area between here and Kemano, the route taken by the Pacific Western Airlines Cessna 180 which vanished eight days ago.

WIRE BRIEFS

Chrysler Still Shut

WINDSOR, Ont. (BUP)—The Chrysler of Canada plant was closed for the third day today by a walkout of 700 maintenance employees dissatisfied with the company action in negotiating their demands.

Terrorism in Cyprus

NICOSIA, Cyprus (Reuters)—A terrorist bomb rocked police headquarters here Tuesday night, killing a civilian across the street and injuring 11 other persons. Other bombings were reported.

Victorian Chairman

OTTAWA (CP)—Col. H. A. (Buster) Phillips, 44, Victoria, now at Kingston, Ont., will become chairman of the army establishment committee in Ottawa, the army announced today.

Murderer Escapes

IONIA, Mich. (AP)—James Ecker, 19-year-old murderer, described as desperate and dangerous, escaped from the Ionia State reformatory late Tuesday.

Jobless Plan Yearly Cost $10 Million

OTTAWA (CP)—The federal government bowed Tuesday to provincial demands and boosted its proposed scale of unemployment-relief aid to one-half the total cost under a reduced floor.

There were indications most provinces would accept this final offer, though there still were complaints it is too low. Provincial Treasurer Fines of Saskatchewan said it is just "half a loaf," but that "we may have to accept it because it is better than nothing."

Under the upwardly-revised contributions formula, announced by Prime Minister St. Laurent, the federal government would pay one-half the cost of providing welfare relief for persons in excess of 45 per cent of the provincial population.

This followed overnight revision of the government's pre-

(Continued on Page 21)

Peron Rebels To Be Tried

From AP and UP

BUENOS AIRES — Political prisoners arrested in connection with last week's revolt against the government of President Juan Peron are being released, the Argentine government announced today.

The order frees political opponents of the government such as Crisologo Larralde, leader of the Radical Party, who were jailed during and after the revolt.

The rebels themselves—mostly navy fliers and marine corps personnel—are to be tried by the supreme council of the armed forces.

Meanwhile, all members of the Argentine cabinet submitted their resignations to President Juan D. Peron soon after he had conferred with two other military leaders, authoritative sources said.

The state radio said Peron received Army Minister Gen. Franklin Lucero, chief of all military and security forces in Argentina, and Vice-President Alberto Teisaire, a retired rear admiral, at the presidential office.

'COULDN'T THEY PICK ANYONE ELSE?'

Former Internee Stand-In For New Churchill Statue

LONDON (AP) — That's the head of Hitler's nemesis on London's new statue of Sir Winston Churchill, but the body belongs to a man interned as pro-German during both world wars.

Gerald Hamilton, 67, disclosed today he was the stand-in model for the 80-year-old statesman's bigger-than-life, seated bronze statue, unveiled in London's Guildhall Tuesday.

"I must say the situation did strike me as a little strange," Hamilton told reporters. "But I was only the body. The statue is me only from the head down."

The model explained he has roughly the same measurements as Churchill, and even the famous stoop. Since the former prime minister's time was precious—and his patience on the short side — sculptor Oscar Nemon asked Hamilton to pose for the 60-odd sittings in which he worked on the body.

Hamilton was interned in the First World War as a friend of Sir Roger Casement, the Irishman who was hanged for dealing with the Germans in the interests of Irish independence. The government put Hamilton under wraps again in 1941 for trying to organize a separate peace with the Germans.

"I'm not a Fascist or a Nazi," he said. "I just thought it was better to deal with the Germans than the Russians—and I still think I was right."

Churchill saw the statue at the Guildhall ceremony Tuesday. Unlike his chill reception of the modernist portrait Parliament presented him on his 80th birthday last November, he admired the bronze figure.

Of his stand-in, the old man was reported to have commented: "Couldn't they pick anyone else?"

Th' best bet fer thet cold Strait water w'd be th' Glacier Priest.

* * *

Guess they'll pick a staid ol' reporter t' cover th' new auditorium when it's built—so's he kin observe th' conventions.

* * *

Thet must be th' worst o' bein' in politics in Italy. Y' try t' win th' country, an' whut y' git is th' boot.

Queen Launches New $15 Million CPR Liner Empress of Britain

By RON EVANS
Canadian Press Staff Writer

GLASGOW (CP)—The Queen today launched a new Canadian Pacific liner, the 24,000-ton Empress of Britain, before thousands of cheering shipyard workers.

Standing on a flower-decked stand in the Fairfield shipyards, the Queen smashed the traditional bottle of champagne across the Empress' bows and send her sliding into the Clyde.

At a pre-launching luncheon, the Queen said: "I know how keen an interest this splendid new ship is arousing both in Canada and here. In her we welcome the forging of a further link between my peoples of either side of the Atlantic."

FIRST TRIP NEXT SPRING

The Empress, a sleek turbine steamship carrying 1,050 passengers, will sail between Liverpool and Montreal. Her maiden voyage is scheduled for the spring of 1956.

Vice-Admiral E. W. Longley-Cook, managing director of the Fairfield company, said the $15,000,000 liner is the first ship ever christened by a reigning British sovereign.

It is, he said, the 21st ship produced by Fairfield for Canadian Pacific, making a total of almost 250,000 tons of shipping including six Empresses and eight Princesses.

The Queen noted in her address that the new Empress of Britain replaces the famous 42,500-ton flagship of the same name, launched by the Duke of Windsor, then Prince of Wales, in 1930, and lost through enemy action in the Second World War. The first Empress of Britain was launched in the Fairfield yards in 1905. Her name was changed to Mont Royal in 1924.

The latest Empress is one of two new sister ships being built for Canadian Pacific's North Atlantic service. The second, as yet unnamed, will be launched next year and completed early in 1957.

Among guests at today's launching were W. A. Mather, chairman of Canadian Pacific Railway; A. C. MacDonald, managing director of Canadian Pacific Steamships, and C. A. Wallace, lieutenant-governor of British Columbia.

'UNAVOIDABLY DETAINED, MY DEAR'

Duke Late for Engagement As Helicopter Forced Down

GLASGOW (AP)—"What in the world happened to you?"

This was the greeting Queen Elizabeth gave her husband when the Duke of Edinburgh finally caught up with her today. He missed a date with her when his helicopter was forced down by bad weather on a flight from Edinburgh.

The Queen smiled as the duke explained apologetically, "Unavoidably detained, my dear."

Obviously relieved that her air-minded husband was all right, the Queen quipped back: "I'm very glad you didn't land at Uddingston where we expected you. The field there didn't seem to be very large."

The Queen was visiting a carpet factory here and talking with a company official when the duke came rushing into the plant—his entrance being heralded by "oohing" from girls working in the spooling room.

James Roosevelt's Wife Gets Divorce

PASADENA, Calif. (UP)—Mrs. Romelle Roosevelt has obtained a surprise default divorce from Rep. James Roosevelt, whom she once accused of infidelities with a dozen women.

In obtaining the divorce, Mrs. Roosevelt made no reference to her sensational charges of a little more than a year ago that Roosevelt had been intimate with other women. Instead, she won the decree on an amended complaint which merely accused the Democratic congressman of mental cruelty.

The former nurse received sole custody of their three children.

Index to Inside Pages

	Page
UN Useful, No Cure-All, Says Pearson	2
Court Refuses Release of Douk Children	6
Senators Slap Down McCarthy	6
Destroyer Escort Launched	3
Nehru, Bulganin Sign Pact	3
Britons Cautious on Polio Vaccine	21

Ask the Times	17	Entertainment	25	Roberts	17
Bridge	26	Finance	22	Spotsr	10 and 11
Brock	4	Home Garden	24	TV With Lee	27
Classified	26	Island Digest	15	Women	18, 19, 20
Comics	24	Keate	5	Your Horoscope	29
Dr. Alvarez	5	Radio	28		

LATE SPORT RACES

FOUR STAR FINAL

NEWS FLASHES STOCKS

Weather: Cloudy, Sunny Periods
Details on Page 5

Victoria Daily Times

The Home Paper
TELEPHONE 2-3131
Circulation (to 8 p.m.)____2-3131
Classified (to 8 p.m.)_____2-3131
NIGHT
Night Editor (to 11 p.m.) 2-3135

VOL. 122, No. 145 ★★★★ VICTORIA, B.C., WEDNESDAY, JUNE 22, 1955—32 PAGES PRICE: 7 CENTS SATURDAY, 10 CENTS

PRIEST WILL ATTEMPT STRAIT SWIM MONDAY

FINAL ★★★★ BULLETINS

Victorian Heads Canadian Librarians

SASKATOON (CP)—Willard E. Ireland of Victoria, provincial librarian for British Columbia, was elected president of the Canadian Library Association here today. A past president of the British Columbia Library Association, he has served on a number of CLA committees. He is editor of the British Columbia Historical Quarterly.

Polio Expert Would Ban Salk Vaccine

WASHINGTON (AP)—Dr. Albert B. Sabin, a leading polio expert, recommended today that inoculations in the United States be suspended and the manufacture of Salk vaccine discontinued until, as he put it, a less dangerous preparation can be perfected.

The recommendation was made before a House of Representatives investigating sub-committee.

Sabin is with the Children's Hospital Research Foundation in Cincinnati.

RCAF Man Killed as Jet Explodes

ST. HUBERT, Que. (BUP)—A CF-100 jet fighter plane with one engine on fire made a forced landing and exploded at La Tuque, Que., today, killing the navigator and critically injuring the pilot, the Royal Canadian Air Force announced.

A spokesman said the two-man crew reported the burning engine by radio just before the plane was forced down at an emergency department of transport airstrip at La Tuque, 120 miles northeast of Montreal.

The plane exploded when it touched down, and was extensively damaged.

Not 'Pressured' Says Undercover Man

VANCOUVER (CP)—Former Constable Joe Haywood, who resigned from the police force here two months after his undercover work sent drug trafficker William Semenick to prison for 10 years, said today he was not pressured out of the force or threatened by any criminal.

He made the statement in an interview, the first he has granted since his resignation.

"People are wondering if I'm a crook—I'm honest," he said. "If I wanted to be a crook I could have been a good one."

Trabert, Drobny Win at Wimbledon

WIMBLEDON, Eng. (UP)—Tony Trabert of Cincinnati, America's leading hope for the title, advanced to the third round of men's singles in the Wimbledon tennis championships today.

Trabert easily defeated Trevor Fancutt of South Africa in straight sets, 6-1, 6-2, 6-2. Mervyn Rose of Australia was eliminated by the defending champion, Jaroslav Drobny of Egypt, 6-4, 3-6, 11-9, 6-4.

B.C. Senator in Ottawa Hospital

OTTAWA (CP)—Senator James H. King, 82, of Vancouver today was reported resting comfortably in Ottawa Civic Hospital, to which he was admitted Monday with a heart condition.

Senator King, Liberal member of the Senate since 1930, is a former leader of the government in the Upper House and served as speaker from 1945 to 1949. He also is a former cabinet minister of federal and British Columbia governments.

Peron Rebels To Be Tried

From AP and UP

BUENOS AIRES — Political prisoners arrested in connection with last week's revolt against the government of President Juan Peron are being released, the Argentine government announced today.

The order frees political opponents of the government such as Crisologo Larralde, leader of the Radical Party, who were jailed during and after the revolt.

The rebels themselves—mostly navy fliers and marine corps personnel—are to be tried by the supreme council of the armed forces.

Meanwhile, all members of the Argentine cabinet submitted their resignations to President Juan D. Peron soon after he had conferred with two other military leaders, authoritative sources said.

The state radio said Peron received Army Minister Gen. Franklin Lucero, chief of all military and security forces in Argentina, and Vice-President Alberto Teisaire, a retired rear admiral, at the presidential office.

RCAF Cuts Search For Lost PWA Plane

OCEAN FALLS (CP) — The RCAF, hunting a lost charter aircraft with four aboard, today cut its search forces with the announcement that it was unlikely the four would be found alive.

Three RCAF planes today are sweeping the area between here and Kemano, the route taken by the Pacific Western Airlines Cessna 180 which vanished eight days ago.

Victorian Chairman

OTTAWA (CP)—Col. H. A. (Buster) Phillips, 44, Victoria, now at Kingston, Ont., will become chairman of the army establishment committee in Ottawa, the army announced today.

Today's Baseball

AMERICAN LEAGUE

Kansas C	000 000 010—1	9	0
New York	002 000 40x—6	10	0

Ditmar, Sleater 7, Sain 7 and W. Shantz; Ford and Berra.

Detroit	000 303 001— 7	15	2
Boston	600 111 03x—12	13	0

Lary, Foytack 1, Aber 4, Zuverink 5, Birrer 8 and Wilson; Brewer, Kiely 6 and White.

NATIONAL LEAGUE

Brooklyn	100 010 010—3	7	0
Chicago	000 100 100—2	8	2

Meyer, Hughes 6, Roebuck 8 and Walker; Rush, Jeffcoat 8 and McCullough, Chiti 8.

Marlene Defeated

BURLINGTON, Ont. (CP)—Alberta champion Rae Milligan of Jasper Park today defeated Marlene Stewart, of Fonthill, Ont., 2 and 1, in the second round of the Ontario ladies' golf tournament.

VANCOUVER SELECTIONS

RAILBIRD

1—Beattie C, Paradise Queen, Ioni.
2—Our Butch, Cumulative, Lord Itry.
3—Friend Jack, Virgie G, Miss Repeat.
4—Coran, Treasure Boy, Parlay.

(The Sun)

5—Grey Gift, Junando, Brisker.
6—Our Rose, Pacific Flash, Vinorien.
7—Goldwater, Pelise, Easter Time.
8—Franklin K, Shake Again, Patormike, One Best, Grey Gift.

Lansdowne Entries, Page 3

Russia for UN Says Molotov

Calls on Meeting to Dedicate Self To Task of Cementing World Peace

SAN FRANCISCO (AP) — Soviet Foreign Minister Molotov today called on the United Nations to dedicate itself to the task of cementing world peace.

He declared the Soviet Union would do all it could to support the UN in this endeavor.

(Molotov's San Francisco pledge echoed the promise made by USSR premier Marshal Nikolai Bulganin at Moscow Tuesday. Addressing 80,000 persons at a rally honoring India's Nehru, Bulganin pledged the Soviet Union would make every effort at next month's "summit talks" at Geneva to contribute to a relaxation of world tension and consolidate confidence among nations.)

"We are now entering a new decade," Molotov told the UN 10th anniversary celebrations.

"The responsibility of the United Nations for the future of the nations, for peace and the welfare of mankind has never been greater.

"Every act of the United Nations should be imbued with the realization of that high responsibility."

Molotov spoke before 60 UN delegations on the third day of their anniversary session. He laid heavy stress on the role of

(Continued on Page 15)

Issues Challenge To Western Powers

SAN FRANCISCO (UP)—Soviet Foreign Minister Molotov today challenged the West to agree to the Soviet plan to end the world armaments race. He advocated a conference early in 1956 on prohibition of atomic weapons.

RACE RESULTS

HOLLYWOOD PARK

First Race—

Chino Red (Shoemaker)	$3.00	$2.60	$2.50
Cino (Lumm)		3.30	3.00
Prince Reading (Harmatz)			5.40

Time—:58 1-5.

Second Race—

Catch Patch (Shmker)	$5.30	$3.40	$2.80
Linny (Neves)		7.00	5.10
La Deney (Steed)			9.10

Time—:59 2-5.

SELECTIONS

HOLLYWOOD PARK

1—Money Getter, Lycos Red, Co-Pilot.
2—Brecon Castle, Cherry Malotte, Ed's Fleet.
3—Deovolente, Gold Raider, Sedge.
4—Mr. Minx, Texas Draw, Rocinante.
5—Bisco, Cardiff, Good Reaching.
6—Mephistopheles, Postscript, Valiant Ace.
7—Like Magic, Bien Host, Nuclear Power.
8—Shannon Flows, Master Eddie, Rado Kid.

RACE ENTRIES

HOLLYWOOD PARK

FIRST RACE — Five furlongs:
Money Getter 118, Brian B 118, Will Breeches 118, Dr. Phil 118, Lycos Red 118, Take Leave 118, Frayed 118, Entrusted 118, Street Corner 118, Co-Pilot 118, Fast Sails 118, Genies Choice 118, Samadon 118, Haciendado 118, Morts Brother 118, Fly Up 118

SECOND RACE — Six furlongs:
Second Pere 118, Happy Future 118, Brecon Castle 118, Beauty Flight 113, Ellis Bee 118, Isabu 118, Blue Sniffer 118, Intervistic 118, Be Formal 113, Pamarco 118, Free Gallahue 108, Zaca Two 113, Cherry Malotte 113, Two Speed 118, Ed's Fleet 118, Jet Queen 113

THIRD RACE — Six furlongs:
Halcrin 115, Second Down 113, Champion Rose 116, Bull McLuke 107, Shorty Dodds 115, Presswood 115, Gold Raider 124, Jaxville 110, Deovolente 107, All Mine 115, Postame 105, Sing N Cat 105, Sedge 118, Charm Peddler 115, Presidente 115, Running Bim 110

FOURTH RACE — 1 and 1-16 miles:
Mr. Minx 116, Solid Girl 105, Texas Draw 116, Bright Aspect 110, Rocinante 110, Condemnation 113

FIFTH RACE — Six furlongs:
Hallstar B 107, Tushee 107, Cardiff 118, Pearl 107, Good Reaching 115, Squirreley 107, Nalligar 112, Will Star 112, Spy Lark 115, Direct Current 115, Hi Pardner 112, Konsonet 103, Bisco 115, Terril 112

SIXTH RACE — Five furlongs:
Sistony 108, Right Down 116, Postscript 116, Cover Me Up 122, Pay Section 113, Mephistopheles 113, Valiant Ace 119, El Panell 111

SEVENTH RACE — Five furlongs:
A-Nuclear Power 114, Fathers Risk 114, B-Flying Venture 114, Cleofosta 114, Gliding Wings 118, Ferke 122, Focus 122, Proselyte 118, C-Like Magic 122, Mobile 122, Phoenix Flight 114, Your Regards 118, A-Colonel Vic 114, Buggles 114, A-Entry, C-Terrang 114, B-Entry, B-Blen Host 122, C-Entry

EIGHTH RACE — 1 and 1-16 miles:
Rumbera 111, Rado-Kid 113, Galgo 113, Sea Dreamer 113, Mytal 116, Battlingtabbey 113, Dallas Date 113, Gallana 111, Salute Me 114, Twin Star 119, Master Eddie 116, Two Seconds 114, Mani Sweep 113, Last Round 122, She's a Bang 111, Shannon Flows 116

Ships Flee $550,000 Toronto Fire

TORONTO (CP)—Two Great Lakes freighters slipped their moorings and pushed out into Lake Ontario today to escape a $550,000 waterfront fire.

Firemen kept the fire from spreading from seven blazing harbor warehouses to nearby oil storage tanks.

The waterfront was lit up by vivid flames as the 75 firefighters battled with all available pieces of equipment to save other valuable waterfront property.

Firemen and officials estimated damage to the premises of Toronto Elevator Company at $550,000.

The fire was only a short distance from Pier 9, where the cruise liner Noronic burned in September, 1949, with loss of 119 lives.

No one was killed or injured in today's outbreak.

Jobless Plan Yearly Cost $10 Million

OTTAWA (CP)—The federal government bowed Tuesday to provincial demands and boosted its proposed scale of unemployment-relief aid to one-half the total cost under a reduced floor.

There were indications most provinces would accept this final offer, though there still were complaints it is too low. Provincial Treasurer Fines of Saskatchewan said it is just "half a loaf," but that "we may have to accept it because it is better than nothing."

Under the upwardly-revised contributions formula, announced by Prime Minister St. Laurent, the federal government would pay one-half the cost of providing welfare relief for persons in excess of 45 per cent of the provincial population.

This followed overnight revision of the government's pre-

(Continued on Page 31)

Tonight's Fight Principals

CARL OLSON (Challenger)

ARCHIE MOORE (Champion)

Hundreds of Victorians will tune in their TV sets on Channel 5, Seattle, tonight at 7, to view the 15-round world light-heavyweight championship fight between Archie Moore, veteran defending titleholder, and challenger Carl (Bobo) Olson, holder of the middleweight crown. At today's weigh-in Moore scaled 175 pounds, the limit, and Olso 170¼.

NEEDLE-NOSED

B.C. Sharks 'Cut Up' By Unique Bow Ram

Eighteen 30-foot basking sharks died Sunday, victims of a razor-like ram on the bow of the Department of Fisheries vessel "Comox Post."

Tearing through schools of the huge mammals, the ship has

(SEE PICTURE 15)

accounted for 41 since its needle-nose was installed early this month.

Sunday's operation was in the Barkley Sound area, and demonstrated that the new device is an effective method of depleting the numbers of basking sharks, which have become a menace to salmon fisheries on this coast.

FISHERMEN APPEAL

The move was instituted by the department following urgent appeals by fishermen.

Damage to gill nets and trolling gear by the sharks has been a problem for years.

Feeding on the same food as salmon, the big animals, some 30 feet in length, frequent the same areas as salmon, and are usually at greatest numbers at the height of sockeye fishing.

Since no commercial use has been found for the shark, their presence in a salmon school is a fishermen's nightmare.

When snared in nets these creatures do heavy damage and may easily destroy hundreds of dollars' worth of webbing in a few minutes.

As many as 50 of these pests may gather in an area where salmon are feeding, making it impossible for fishermen to risk putting out nets.

HARPOONING SLOW

Fishermen and fishing companies have tried for years to solve the problem. Harpooning has met with limited success but is too slow to be effective. Rifle fire has been discarded because of possible danger to other craft and due to its slowness.

The new method is an improvement on a device tried in Rivers Inlet by a fishing company a few years ago.

STEEL RAM

The bow of the Comox Post is fitted with a pointed steel ram, sharpened on the forward edge and hinged. When not in use it is carried in a closed position above the water line. The ram is lowered by cable so that point and cutting edge are just below the water's surface. Chain braces keep it in firm position.

When sharks are sighted the vessel is steered directly to the school. As the species normally swims close to the surface individual sharks are easily picked out and rammed.

Besides reducing the number of sharks in these waters, the attacks break up and scatter the schools, making it reasonably safe for fishermen to operate in the immediate area.

James Roosevelt's Wife Gets Divorce

PASADENA, Calif. (UP)—Mrs. Romelle Roosevelt has obtained a surprise default divorce from Rep. James Roosevelt, whom she once accused of infidelities with a dozen women.

In obtaining the divorce, Mrs. Roosevelt made no reference to her sensational charges of a little more than a year ago that Roosevelt had been intimate with other women. Instead, she won the decree on an amended complaint which merely accused the Democratic congressman of mental cruelty.

The former nurse received sole custody of their three children.

Th' best bet fer thet cold Strait water w'd be th' Glacier Priest.

* * *

Guess they'll pick a staid ol' reporter t' cover th' new auditorium when it's built—so's he kin observe th' conventions.

* * *

Thet must be th' worst o' bein' in politics in Italy. Y' try t' win th' country, an' whut y' git is th' boot.

Toronto Instructor Due Here Tomorrow

TORONTO (CP)—A Toronto Roman Catholic priest hopes to be the first swimmer to conquer the treacherous Strait of Juan de Fuca.

Rev. John Donelon, 38, of St. Peter's Church here is expected on the west coast Thursday. He plans to make his first attempt at the 18-mile stretch of water between Vancouver Island and the state of Washington Monday.

The 175-pound priest's pet project is the swimming section of the Catholic Youth Organization and publicity gained from his exploits on the west coast will be diverted to fund-raising for the project.

Few of the priest's Toronto congregation know of his swimming hopes. Next week's bid has been a close secret and Father Donelon's training has been carried out for the last eight months behind locked doors at a Toronto swimming pool. Under the direction of Steve Mellors, a former Scottish aquatic coach, the priest has put in an estimated 800 miles of swimming since last October, much of it between midnight and 5 a.m.

A spokesman for the Bishop's Palace here said news of the swim attempt "is the first we've heard of it."

He indicated that the matter would be investigated and expressed personal if unofficial interest in the news.

Grand Knight of the Knights of Columbus, Edmond St. Jorre, a Victoria lawyer, also said it was the first his organization had heard of the intended swim.

"We'll bring it up at our council meeting Thursday night," he said, "and consider what steps we may take to support him if he comes out. We may be able to do something."

CYO president Joseph Laturnas was not available for comment.

Thomas May Make 3rd Strait Try Tomorrow

Tacoma swimmer Bert Thomas promised to swim Juan de Fuca Strait Thursday at 7 a.m., if present adverse winds die down. He made the statement at 1.15 today after hearing a Toronto priest was going to try the swim Monday.

A new course, selected by navigator Capt. Hugh Evans who will be at sea somewhere Up-Island on Thursday, has assured Thomas he can make the 18.5-mile distance in six to eight hours if he leaves from the vicinity of Macaulay Point, Esquimalt.

If weather cancels the attempt Thursday, further tries will be made Friday, Saturday and Sunday if necessary, one hour later each day, the swimmer said.

"We've got a new course . . . we're going all the way this time."

His feeding and navigating boat will probably be the Margaret S, piloted by John Henry Van Ness.

An ebb tide will be flowing during the greater part of the swim.

Thomas has been in training for up to 15 hours a day for the last two weeks. "It looks like I'm not going to need it," he said.

Scelba Quits, Italy Faces Political Crisis

ROME (UP) — Italian Premier Mario Scelba and his pro-Western government resigned today, plunging Italy into a political crisis at a critical stage of world affairs.

Scelba, an implacable foe of Communism, was tumbled by a party revolt led by a strange combination of left and right-wingers who seek to steer Italy along both courses at once.

Scelba was toppled by his own Christian Democratic Party on the grounds that his government, in 16 months in power, had "done nothing" to cure the nation's numerous problems.

UNDER FIRE FOR MONTHS

Party rebels, including former Premier Giuseppe Pella, had been after Scelba's scalp since the start of the year. The axe finally fell Tuesday night when the party directorate ruled that Scelba's attempt to reshuffle his government was a failure.

President Giovanni Gronchi was expected to ask Scelba to stay in office in a "caretaker" role until a new premier is named. His successor is expected to be another Christian Democrat, probably Pella.

Stevens Resigns

Robert T. Stevens quit today as U.S. army secretary, giving as his reason "compelling personal considerations." President Eisenhower nominated Wilber M. Brucker, general counsel of the defence department, and former governor of Michigan, to succeed him. Stevens was a principal in last year's dispute between Sen. Joseph McCarthy and top defence department officials. Stevens' resignation came one year after his clash with McCarthy over the question of alleged subversion in the army and of alleged favored treatment for one-time McCarthy aide, Pte. David Schine.

Vancouver Stocks

Little change was noted during a quiet afternoon session on the Vancouver stock exchange.

Late sales: 7,000 Indian Mines 9½, 100 B.C. Forest $13¼, 2,000 Quatsino Copper 24, 8,000 Silver Ridge 35, 15 Canadian Collieries $13¼, 1,000 Beaver Lodge 78, 200 Alberta Distillers Voting 1.77, 200 United Estella 70, 500 Highland Bell 60, 500 Norgold 80, 200 Lucky Lager 5.10, 3,000 Meta Uranium 1.13, 200 Van-Tor 1.10, 500 Silver Standard 51, 500 Zenmac 83.

Chrysler Still Shut

WINDSOR, Ont. (BUP)—The Chrysler of Canada plant was closed for the third day today by a walkout of 700 maintenance employees dissatisfied with the company action in negotiating their demands.